

1"=60 FEET  
60 120  
OBER 27, 2000

AMPED L.S. NO. 501

RD SURVEY WHICH STATES  
IE SOUTHWEST QUARTER

A P.U.D. OVERLAY  
WITH A P.U.D. OVERLAY.  
R LOT 1 IS 10 FEET;  
R LOTS 2 - 25 IS 20 FEET;  
KS FOR ALL LOTS IS 5 FEET.  
ILITY EASEMENT ON ALL LOTS.

LEMENTARY SCHOOL

-2

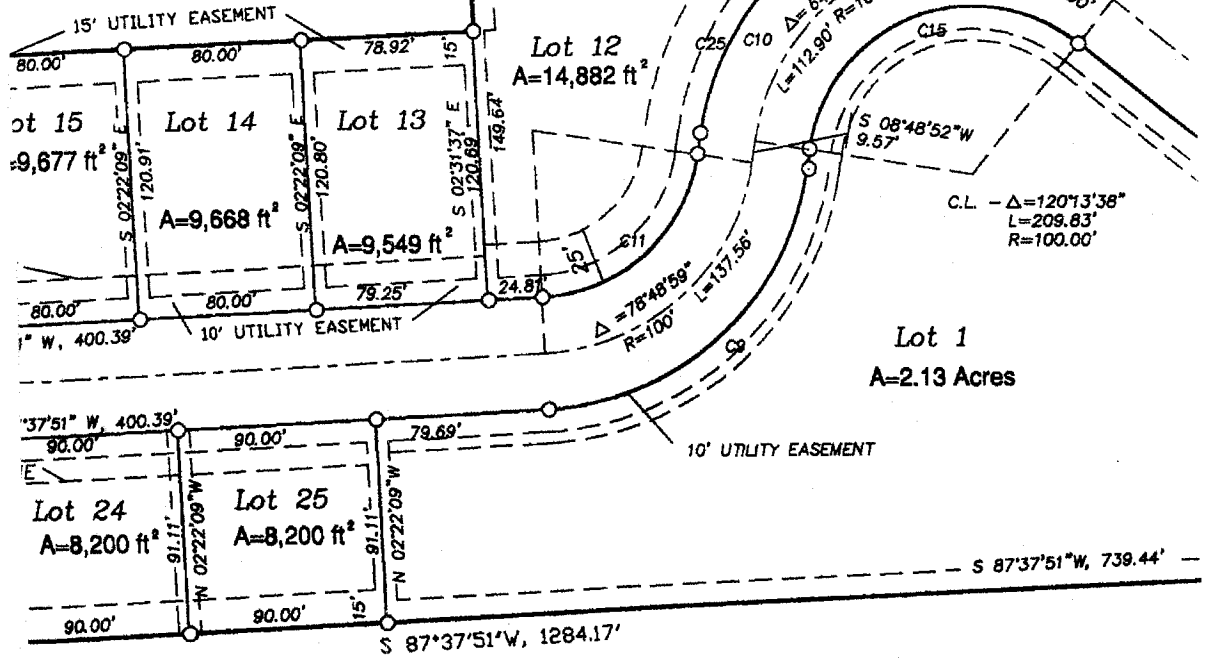

ZONED G-1

This is to certify that I find no regular or special taxes  
due or delinquent on the property as described in  
the Survey of [Name] and as shown by the records  
of this office.

Date \_\_\_\_\_  
County Treasurer

This is to certify that I find no regular or special taxes  
due or delinquent on the property as described in  
the Survey of [Name] and as shown by the records  
of this office.

Date \_\_\_\_\_

C4	45°46'13"	25.00'	19.97'
C5	56°47'54"	25.00'	24.78'
C6	77°00'46"	60.00'	80.65'
C7	70°31'44"	25.00'	30.77'
C8	41°24'39"	150.00'	108.41'
C9	78°48'59"	125.00'	171.95'
C10	45°13'13"	125.00'	98.66'
C11	78°48'59"	75.00'	103.17'
C12	276°22'46"	50.00'	241.19'
C13	48°11'23"	25.00'	21.03'
C14	48°11'23"	25.00'	21.03'
C15	120°13'38"	75.00'	157.38'
C16	70°31'44"	25.00'	30.77'
C17	26°15'08"	150.00'	68.73'
C18	08°03'35"	50.00'	7.03'
C19	69°03'40"	50.00'	60.27'
C20	44°16'12"	50.00'	38.64'
C21	42°59'38"	50.00'	37.52'
C22	71°24'25"	50.00'	62.32'
C23	40°36'15"	50.00'	35.43'
C24	4°23'35"	125.00'	9.58'
C25	40°49'38"	125.00'	89.07'
C26	34°22'38"	110.00'	66.00'
C27	20°45'11"	110.00'	39.84'
C28	28°22'56"	110.00'	54.50'
C29	20°00'01"	50.00'	17.45'
C30	45°51'35"	50.00'	40.02'
C31	45°46'46"	50.00'	39.95'
C32	41°22'28"	50.00'	36.11'
C33	40°49'10"	50.00'	36.62'
C34	82°14'07"	50.00'	71.76'
C35	15°09'48"	150.00'	39.68'

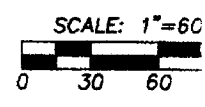

DATE: OCTOBER 2

NOTES:

- SET 1/2" REBAR W/CAP STAMPED
  - FOUND 1" REBAR
- BEARINGS BASED ON RECORD SURV THAT THE EAST LINE OF THE SOUTH BEARS S-02°28'04"E

LOT 1 IS ZONED R-4 WITH A P.U.D.  
 LOT 2 - 25 IS ZONED R-1 WITH A REAR BUILDING SETBACK FOR LOT 1  
 REAR BUILDING SETBACK FOR LOTS  
 SIDEYARD BUILDING SETBACKS FOR  
 THERE IS A 5' SIDEYARD UTILITY E

RALSTON-ELEME  
 ZONED R-2

