

LAND SURVEYOR'S CERTIFICATE

I hereby certify that this plat, map, survey or report was made by me or under my direct personal supervision and that I am a duly Registered Land Surveyor under the laws of the State of Nebraska.

Legal Description

ALL OF LOT 12 AND THE EAST 10.00 FEET OF LOT 13, YORKSHIRE HILLS 3RD, A SUBDIVISION IN DOUGLAS COUNTY, NEBRASKA.

Plat to scale showing tract surveyed with all pertinent points

This is to certify that I find no regular or special taxes due or delinquent against the property as described in the Surveyor's certificate and as shown by the records of this office.

5-5-87
Date

Mary W. Lott
County Treasurer

Approved as a subdivision of only two (2) lots with plat requirement waived per Section 7.08 Home Rule Charter of the City of Omaha, 1956. This subdivision approval is void unless filed and recorded with the County Register of Deeds within thirty (30) days of this date.

5/7/87
Date

Martin H. Shukert
Planning Director

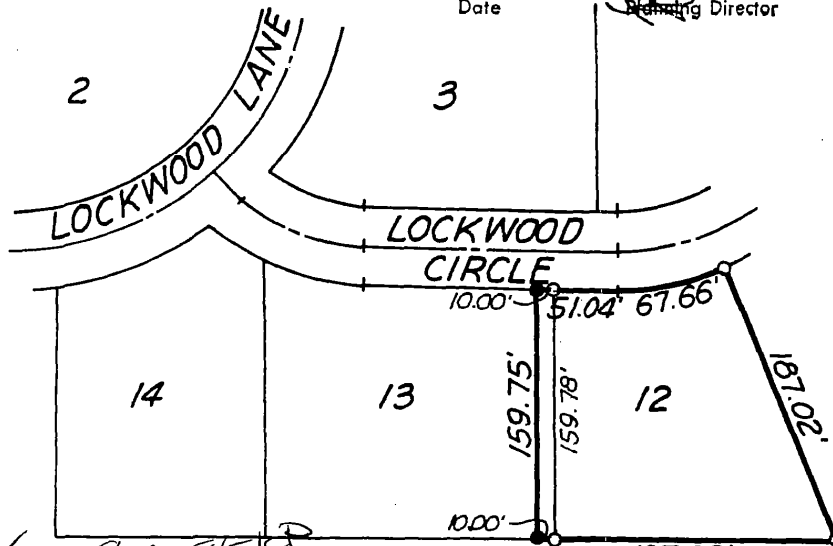

814 N 86A-545 C/D FEE 60.00
PG 127 N 86A-541 DEL VK MC
OR MEAD COMP F/B 07-44982

RECEIVED
MAY -8 PM 1:27
GEORGE J. DIERENZ
REGISTERED LAND SURVEYOR
DOUGLAS COUNTY, NEBRASKA

8441 MHS/CS

- Pins Set
- Pins Found

SIGNATURE OF LAND SURVEYOR
REGISTRATION NO. 373

4839 Lockwood Circle

DATE OF SURVEY 9-10-80 DATE RECEIVED
FIELD BOOK NO. PAGE BY

Approved as a subdivision of only two (2) lots with plat requirement waived per Section 7.08 Home Rule Charter of the City of Omaha, 1956.

9/4/80
Planning Director

Design Engineering, Inc.

