

Recorded: 11/13/2020 at 8:57:26.0 AM  
County Recording Fee: \$32.00  
Iowa E-Filing Fee: \$3.00  
Combined Fee: \$35.00  
Revenue Tax:  
Polk County, Iowa  
Julie M. Haggerty RECORDER  
Number: 20200055145  
BK: 18190 PG: 13

Prepared By: Richard A. Malm, Dickinson, Mackaman, Tyler, and Hagen, P.C., 1600 Hub Tower, Des Moines, IA 50309, 515-244-2600  
Return to: Michael J. McCurmin, P.E., Des Moines Water Works, 2201 George Flagg Pkwy, DM, Iowa 50321-1190, 515-283-8731

### PERMANENT EASEMENT

For, and in consideration of **One and No/100 Dollars (\$1.00)**, receipt of which is hereby acknowledged, that Yellowbanks, L.L.C., an Iowa Limited Liability Company (hereinafter referred to as the "Grantor") owner of a parcel of property which contains the following described property situated in Polk County, Iowa, to wit:

#### See Exhibit "A" (LEGAL DESCRIPTION)

hereby grants and conveys to the City of Des Moines, Iowa, for the use and benefit of the Board of Water Works Trustees of the City of Des Moines, Iowa, (such entity hereinafter, referred to as the "Des Moines Water Works"), a Permanent Easement under, over, through, and across the property described in Exhibit "A" (hereinafter, referred to as the "Permanent Easement Area") for the purpose of constructing, reconstructing, repairing, enlarging, maintaining, accessing, and operating a water main, together with appurtenances thereto, both above and below ground, under, over, through and across said Permanent Easement Area.

This Permanent Easement shall be subject to the following terms and conditions:

1. **Permanent Erection of Structures and Paving Prohibited.** Grantor shall not erect any structure over or within the Permanent Easement area without obtaining the prior written consent of the Des Moines Water Works, nor shall Grantor pave any part of the Permanent Easement Area except Grantor may pave a driveway crossing it at an approximate right angle.
2. **Change of Grade and Conflicting Easements Prohibited.** Grantor shall not change the grade, elevation, or contour of any part of the Permanent Easement Area without prior written consent of the Des Moines Water Works. Grantor shall not grant or convey easements to other individuals or entities, both above and below ground, under, over, through and across the Permanent Easement Area without obtaining the prior written consent of the Des Moines Water Works.

3. **Right of Access.** Des Moines Water Works shall have the right of access to the Permanent Easement Area and have all rights of ingress and egress reasonably necessary for the use and enjoyment of the Permanent Easement Area as herein described, including but not limited to the right to remove any unauthorized obstructions or structures placed or erected on the Permanent Easement Area.
4. **Duty to Repair.** Des Moines Water Works agrees that any drain tile, drive or accessway, fence, yard, or other improvement which may be damaged as a result of any entry made through an exercise by Des Moines Water Works of its right of access shall be repaired at no expense to Grantor.
5. **Permanent Easement Runs With Land.** This Permanent Easement shall be deemed to run with the land, shall benefit the Des Moines Water Works, and shall be binding on Grantor and on Grantor's successors and assigns.
6. **Warranty of Title.** Grantor does hereby covenant with the Des Moines Water Works that Grantor holds the Permanent Easement Area by title in fee simple; that Grantor has good and lawful authority to convey the same; and that Grantor covenants to warrant and defend the said premises against the lawful claims of all persons whomsoever.
7. **Hazardous Conditions.** Grantor represents and warrants that there are no known wells, solid waste disposal sites, hazardous wastes, underground storage tanks, or any other similar hazardous conditions adversely affecting the environment, in the Permanent Easement Area.
8. **Right to Renegotiate.** Des Moines Water Works hereby gives notice of Grantor's five-year right to renegotiate construction and maintenance damages not apparent at the time of the signing of this Permanent Easement, as required by Section 6B.52 of the Code of Iowa.
9. **Intention of Use of Words and Phrases.** Words and phrases used herein, including acknowledgment hereof, shall be construed as in the singular or plural number, and as masculine or feminine gender, according to context.
10. **Declaration of Value Exemption.** This Permanent Easement has been acquired for public purposes. This transfer is exempt from the requirements for the filing of a Declaration of Value under Chapter 428A of the Code of Iowa.
11. **Representation.** No representations made by either the Grantor or the Des Moines Water Works in the negotiation of the purchase of this Permanent Easement are being relied upon unless incorporated herein in writing. This written Permanent Easement (together with any temporary easement that may have been granted contemporaneously with this Permanent Easement) constitutes the entire agreement between Grantor and the Des Moines Water Works, and there is no agreement to do or not to do any act or deed except as specifically provided herein and therein in case of a temporary easement.

Signed this 16th day of September, 2020.

**YELLOWBANKS, L.L.C.**

By: Karie Ramsey  
Karie Ramsey- Manager

**ACKNOWLEDGMENT**

State of Iowa     )  
County of Polk   ) ss.

On this 16th day of September, 2020, before me, the undersigned, a Notary Public in and for the State of Iowa, personally appeared Karie Ramsey, Manager of Yellowbanks, L.L.C., to me to be the persons named in and who executed the foregoing instrument, and acknowledged that she executed the same in her capacity as Manager of Yellowbanks, L.L.C., an Iowa limited liability company by her voluntary act and deed.

Hilda C. Smith  
Notary Public in the State of Iowa

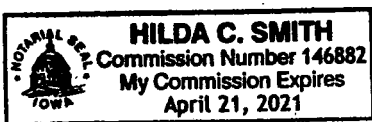

## EXHIBIT "A" - WATERMAIN &amp; FIRE HYDRANT EASEMENTS, LOTS 25, 5, 8, 9, 12, 13 AND OUTLOT "Y" PRAIRIE CREEK PLAT 2 FINAL PLAT, PLEASANT HILL, POLK COUNTY, IOWA.

PREPARED BY: MARK L. LEE, PE, PLS, LEE CHAMBERLIN CONSULTANT ENGINEERS, 10430 NEW YORK AVE, URBANDALE, IOWA 50322, 515-669-4188

## EXHIBIT "A"

**WATER MAIN EASEMENT #1**

A Watermain Easement located in LOT 25, PRAIRIE CREEK PLAT 2 FINAL PLAT, an official Plat, now included in and forming a part of the City of Pleasant Hill, Polk County, Iowa, more particularly described as follows:

Commencing at the Northeast Corner of said LOT 25, being also the Northwest Corner of LOT "C", PRAIRIE CREEK PLAT 2 FINAL PLAT; thence S03°00'02"W along the East line of said LOT 25, a distance of 70.01 feet to the Point of the Beginning; thence N86°59'55"W, a distance of 424.67 feet; thence S65°55'51"W, a distance of 31.34 feet; thence S49°22'37"W, a distance of 36.26 feet; thence S22°37'39"W, a distance of 194.23 feet; thence S04°13'47"E, a distance of 52.44 feet; thence S53°43'40"E, a distance of 56.05 feet; thence S86°59'55"E, a distance of 426.29 feet; thence S60°59'14"E, a distance of 5.98 feet to the East line of said LOT 25; thence N29°00'46"E, along the East line of said LOT 25, a distance of 40.00 feet; thence N60°59'14"W, a distance of 15.21 feet; thence N86°59'55"W, a distance of 423.58 feet; thence N53°43'40"W, a distance of 25.66 feet; thence N04°13'47"W, a distance of 24.45 feet; thence N22°37'39"E, a distance of 175.17 feet; thence N49°22'37"E, a distance of 20.93 feet; thence N65°55'51"E, a distance of 15.89 feet; thence S86°59'55"E, a distance of 415.04 feet; thence N03°00'02"E, along the East line of said LOT 25, a distance of 40.00 feet to the Point of the Beginning, containing 1.076 ACRES more or less.

**WATER MAIN EASEMENT #2**

A Watermain Easement located in LOT 25, PRAIRIE CREEK PLAT 2 FINAL PLAT, an official Plat, now included in and forming a part of the City of Pleasant Hill, Polk County, Iowa, more particularly described as follows:

Beginning at the Southeast Corner of said LOT 25, also the Southwest Corner of LOT "C", PRAIRIE CREEK PLAT 2 FINAL PLAT; thence N24°45'31"W along the East line of said LOT 25, a distance of 34.00 feet; thence S65°14'29"W, a distance of 74.85 feet; thence N84°09'38"W, a distance of 595.49 feet; thence N67°23'10"W, a distance of 10.70 feet; thence N32°00'47"W, a distance of 34.29 feet; thence N03°21'36"E, a distance of 13.67 feet; thence N29°00'46"E, a distance of 224.85 feet; thence S60°59'14"E, a distance of 54.73 feet; thence S86°59'55"E, a distance of 459.90 feet; thence along East line of said LOT 25, a non-tangent curve to the right having a length of 40.03 feet, a radius of 330.00 feet, a chord bearing of N02°32'47"E and a chord distance of 40.00 feet; thence N86°59'55"W, a distance of 450.34 feet; thence N60°59'14"W, a distance of 45.49 feet; thence N29°00'46"E, a distance of 164.24 feet; thence N49°45'49"E, a distance of 23.76 feet; thence N83°21'04"E, a distance of 27.79 feet; thence S82°23'51"E, a distance of 18.51 feet; thence S86°59'54"E, a distance of 418.13 feet; thence N29°00'46"E along the East line of said LOT 25, a distance of 39.62 feet; thence N60°59'14"W, a distance of 10.02 feet; thence N86°59'54"W, a distance of 424.89 feet; thence N82°23'51"W, a distance of 21.90 feet; thence S83°21'04"W, a distance of 44.86 feet; thence S49°45'49"W, a distance of 43.16 feet; thence S29°00'46"W, a distance of 445.51 feet; thence S03°21'36"W, a distance of 35.53 feet; thence S32°00'47"E, a distance of 59.80 feet; thence S67°23'10"E, a distance of 29.35 feet; thence S84°09'38"E, a distance of 612.33 feet; thence N65°14'29"E, a distance of 85.79 feet; thence N24°45'31"W, a distance of 6.00 feet to the Point of the Beginning, containing 2.052 acres more or less.

**FIRE HYDRANT EASEMENT #3**

A Fire Hydrant Easement located in OUTLOT "Y", PRAIRIE CREEK PLAT 2 FINAL PLAT, an official Plat, now included in and forming a part of the City of Pleasant Hill, Polk County, Iowa, more particularly described as follows:

Commencing at the West bend point of said OUTLOT "Y", also being the Southeast corner of Lot "C" of said PRAIRIE CREEK PLAT 2 FINAL PLAT; thence N24°45'31"W, along the West line of said OUTLOT "Y" also the East line of LOT "C", a distance of 132.25 feet; thence along a tangent curve to the right having a length of 35.61 feet, a radius of 270.00 feet, a chord bearing of N20°58'51"E and a chord distance of 35.58 feet to the Point of the Beginning; thence N74°23'19"E, a distance of 15.00 feet; thence N15°36'41"W, a distance of 15.00 feet; thence S74°23'19"W, a distance of 15.00 feet; thence along the West line of said OUTLOT "Y" being a non-tangent curve to the left having a length of 15.00 feet, a radius of 270.00 feet, a chord bearing of S15°36'41"E and a chord distance of 15.00 feet to the Point of the Beginning, containing 226 square feet more or less.

**FIRE HYDRANT EASEMENT #4**

A Fire Hydrant Easement located in OUTLOT "Y", PRAIRIE CREEK PLAT 2 FINAL PLAT, an official Plat, now included in and forming a part of the City of Pleasant Hill, Polk County, Iowa, more particularly described as follows:

Commencing at the West bend point of said OUTLOT "Y", also being the Southeast corner of Lot "C" of said PRAIRIE CREEK PLAT 2 FINAL PLAT; thence N24°45'31"W, along the West line of said OUTLOT "Y", also being the East line of LOT "C", a distance of 132.25 feet; thence along a tangent curve to the right having a length of 253.39 feet, a radius of 270.00 feet, a chord bearing of N02°07'37"E and a chord distance of 244.19 feet; thence N29°00'46"E along the West line of said OUTLOT "Y", a distance of 57.80 feet to the Point of the Beginning; thence S60°59'14"E, a distance of 15.00 feet; thence N29°00'46"E, a distance of 15.00 feet; thence N60°59'14"W, a distance of 15.00 feet; thence S29°00'46"W along the West line of said OUTLOT "Y", a distance of 15.00 feet to the Point of the Beginning, containing 225 square feet more or less.

**FIRE HYDRANT EASEMENT #5**

A Parcel of land located in LOT 5, PRAIRIE CREEK PLAT 2 FINAL PLAT, an official Plat, now included in and forming a part of the City of Pleasant Hill, Polk County, Iowa, more particularly described as follows:

Commencing at the Southwest Corner of said LOT 5; thence N29°00'46"E along the West line of said LOT 5, a distance of 8.30 feet; thence along a tangent curve to the left having a length of 34.15 feet, a radius of 330.00 feet, a chord bearing of N26°02'55"E and a chord distance of 34.13 feet to the Point of the Beginning; thence S68°13'05"E, a distance of 15.00 feet; thence N21°46'55"E, a distance of 15.00 feet; thence N68°13'05"W, a distance of 15.00 feet; thence along a non-tangent curve to the right, being the West line of said LOT 5, having a length of 15.00 feet, a radius of 330.00 feet, a chord bearing of S21°46'55"W and a chord distance of 15.00 feet to the Point of the Beginning, containing 224 square feet more or less.

**FIRE HYDRANT EASEMENT #6**

A Fire Hydrant Easement located in LOT "12" and "13", PRAIRIE CREEK PLAT 2 FINAL PLAT, an official Plat, now included in and forming a part of the City of Pleasant Hill, Polk County, Iowa, more particularly described as follows:

Commencing at Northeast Corner of said LOT "13"; thence S03°08'19"E along the East Line of said LOT "13", a distance of 60.30 feet to the Point of the Beginning; thence S86°51'41"W, a distance of 15.00 feet; thence S03°08'19"E, a distance of 15.00 feet; thence N86°51'41"E, a distance of 15.00 feet; thence N03°08'19"W, along the East line of said Lots "12" and "13", a distance of 15.00 feet to the Point of Beginning, containing 225 Square Feet more or less.

**FIRE HYDRANT EASEMENT #7**

A Fire Hydrant Easement in LOT "8" and "9", PRAIRIE CREEK PLAT 2 FINAL PLAT, an official Plat, now included in and forming a part of the City of Pleasant Hill, Polk County, Iowa, more particularly described as follows:

Commencing at Southeast Corner of LOT "9"; thence S86°50'46"W along the North line of LOT "B" of said PRAIRIE CREEK PLAT 2 FINAL PLAT, also being the South Line of said LOT "9", a distance of 97.44 feet to the Point of Beginning; thence N03°09'14"W, a distance of 15.00 feet; thence S86°50'46"W, a distance of 15.00 feet; thence S03°09'14"E, a distance of 15.00 feet to the South line of said LOT 8; thence N86°50'46"E, along the South Line of said LOTS "8" and "9", a distance of 15.00 feet to the Point of the Beginning, containing 225 Square Feet more or less.

**FIRE HYDRANT EASEMENT #8**

A Fire Hydrant Easement located in OUTLOT "Y", PRAIRIE CREEK PLAT 2 FINAL PLAT, an official Plat, now included in and forming a part of the City of Pleasant Hill, Polk County, Iowa, more particularly described as follows:

Commencing at Southeast Corner of LOT "A" of said PRAIRIE CREEK PLAT 2 FINAL PLAT, also being a point on the North line of said OUTLOT "Y"; thence S86°50'46"W along south line of said LOT "A", also being the North line of said OUTLOT "Y", a distance of 38.18 feet to the Point of Beginning; thence S03°09'14"E, a distance of 15.00 feet; thence S86°50'46"W, a distance of 15.00 feet; thence N03°09'14"W, a distance of 15.00 feet; thence N86°50'46"E along the North line of said OUTLOT "Y" also being the South line of said LOT "A", a distance of 15.00 feet to the Point of Beginning, containing 225 Square Feet more or less.

LEGAL DESCRIPTIONS  
PROJECT NO. 16017

DATE: SEPTEMBER 16, 2020

SHEET 3

FIELD WORK PERFORMED:  
NOVEMBER 11, 2016 THRU SEPTEMBER 15, 2020

EXHIBIT "A" - WATERMAIN & FIRE HYDRANT EASEMENTS, LOTS 25, 5, 8, 9, 12, 13 AND OUTLOT "Y" PRAIRIE CREEK PLAT 2 FINAL PLAT, PLEASANT HILL, POLK COUNTY, IOWA.

PREPARED BY: MARK L. LEE, PE, PLS, LEE CHAMBERLIN CONSULTANT ENGINEERS, 10430 NEW YORK AVE, URBANDALE, IOWA 50322, 515-669-4188

EXHIBIT "A"

LINE	LENGTH	LINE BRG
L21	40.00'	S24°45'31"E
L22	15.89'	N65°55'51"E
L23	20.93'	N49°22'37"E
L24	24.45'	N04°13'47"W
L25	25.66'	N53°43'40"W
L26	15.21'	N60°59'14"W
L27	05.98'	S60°59'14"E
L28	10.02'	N60°59'14"W
L29	21.90'	N82°23'51"W
L30	18.51'	S82°23'51"E
L31	27.79'	N83°21'04"E
L32	23.76'	N49°45'49"E
L34	35.53'	S03°21'36"W
L35	13.67'	N03°21'36"E
L36	34.29'	N32°00'47"W
L37	10.70'	N67°23'10"W
L38	29.35'	S67°23'10"E
L41	34.00'	N24°45'31"W

CURVE	RADIUS	LENGTH	CH BRG	CH LENGTH	DELTA
C42C	330.00'	40.03'	N02°32'47"E	40.00'	05°56'58"
C5	270.00'	253.39'	S02°07'37"W	244.19'	53°46'17"
C42D	270.00'	35.61'	N20°58'51"W	35.58'	07°33'20"
C42E	270.00'	15.00'	S15°36'41"E	15.00'	03°11'01"
C42F	330.00'	15.00'	S21°46'55"W	15.00'	02°36'16"
C42B	330.00'	34.15'	N26°02'55"E	34.13'	05°55'42"

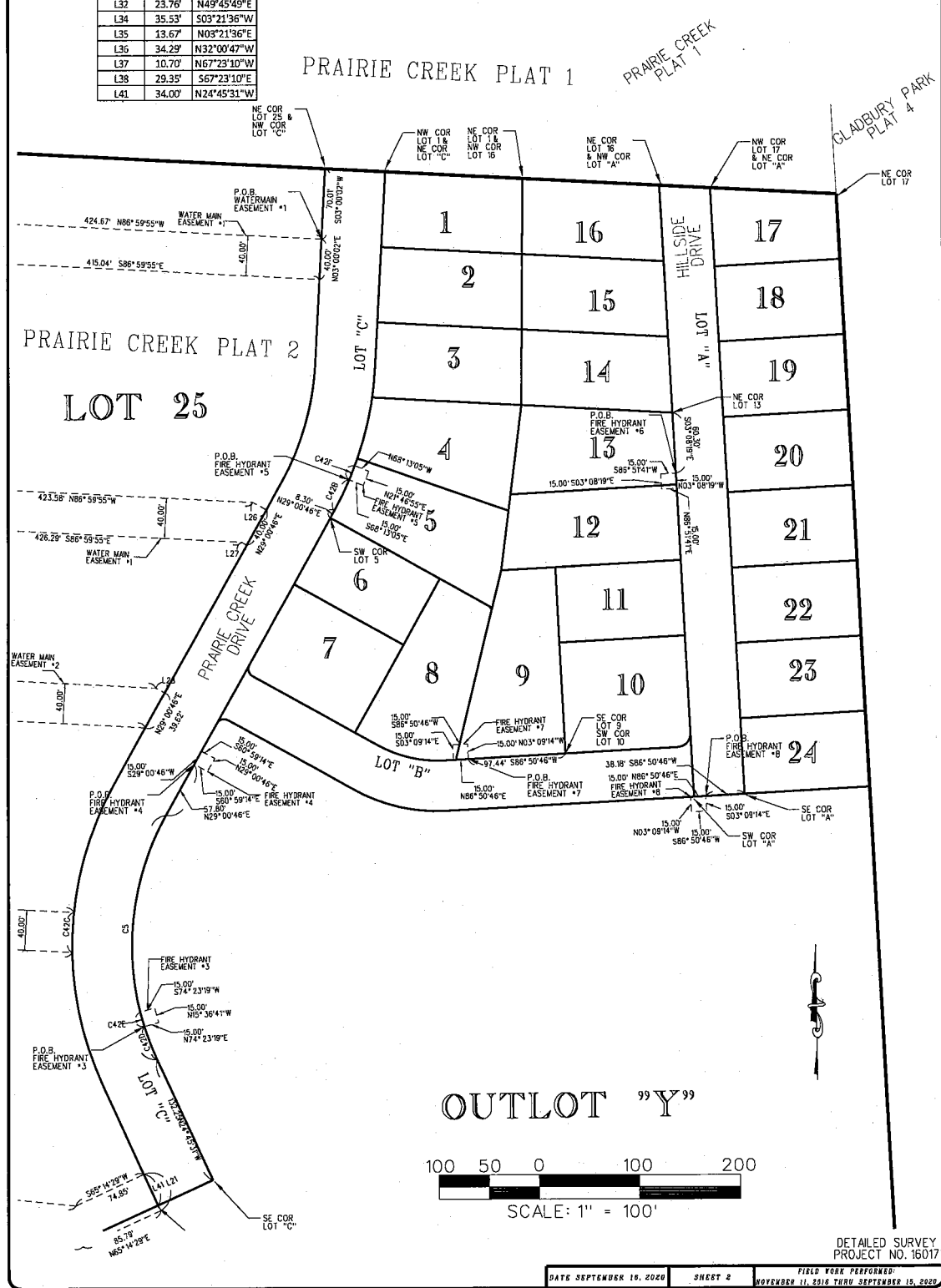

OUTLOT "Y"

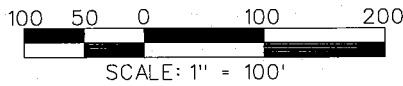

DETAILED SURVEY PROJECT NO. 16017

INDEX LEGEND - EXHIBIT "A"

LOCATION:	PRAIRIE CREEK PLAT 2, PLEASANT HILL, POLK COUNTY, IOWA.
REQUESTOR:	YELLOWBANKS, L.L.C.
PROPRIETOR:	YELLOWBANKS, L.L.C.
SURVEYOR:	MARK L. LEE
SURVEY CO.:	LEE CHAMBERLIN CONSULTANT ENGINEERS
RETURN TO:	MARK L. LEE, PE, PLS 10430 New York Ave, Ste C URBANDALE, IA 50322-3773 TELE: (515) 669-4188 mlee@leechamberlinengineers.com

SHEET 1. DETAIL SURVEY
SHEET 2. DETAIL SURVEY
SHEET 3. LEGAL DESCRIPTIONS

