

WYNNEWOOD

1856
13

UNPLATTED

LOTS 1 THRU 74 INCLUSIVE & OUTLOTS "A" & "B"
BEING A PLATTING OF PT. OF T.L. 7, PT. OF S.L. 1 & S.L. 2 OF SAID T.L. 7,
PT. OF T.L. 8, PT. OF S.L. 2 OF SAID T.L. 8, PT. OF T.L. 9, & PT. OF S.L. 1 OF T.L. 10,
ALL LOCATED IN THE W 1/2 OF SEC. 35, T16N, R12E OF THE 6TH P.M., DOUGLAS COUNTY, NE.

☉ CURVE DATA

NO.	Δ	R	T	L	D
1	62°50'50"	100.00'	61.10'	109.69'	57.29580°
2	27°16'01"	675.00'	163.72'	321.23'	8.48827°
3	28°05'07"	160.00'	40.02'	78.43'	35.80988°
4	28°11'58"	425.00'	106.75'	209.17'	13.48136°
5	28°11'58"	175.00'	43.96'	86.13'	32.74046°
6	28°05'07"	410.00'	102.55'	200.97'	13.97459°
7	01°35'53"	441.80'	6.16'	12.32'	12.96872°

NOTE:

No direct vehicular access will be allowed to from Lots 1 thru 12, inclusive, and to Crown from Lots 12 thru 23, inclusive, and Lot 74.

ACKNOWLEDGEMENT OF NOTARY
STATE OF NEBRASKA)
COUNTY OF DOUGLAS)

On this 20 day of JUNE, 1989, before Public in and for said County, personally of Firstier Bank, N.A. Omaha, to me personally whose name is affixed to the Dedication on execution thereof to be his/her voluntary a said mortgage company. **BANK**

WITNESS my hand and Notarial Seal in said above written.

Norma
Notary Public

My Commission expires the _____ day of _____

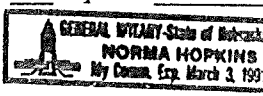

ACKNOWLEDGEMENT OF NOTARY
STATE OF NEBRASKA)
COUNTY OF DOUGLAS)

On this 13 day of APRIL, 1989, before Public in and for said County, personally of Construction Sciences, Inc., to me personally whose name is affixed to the Dedication on execution thereof to be his voluntary of said Corporation.

WITNESS my hand and Notarial Seal at Omaha last above written.

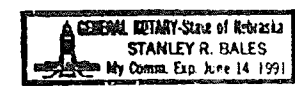

Stanley R. Bales
Notary Public

My Commission expires the 14 day of JUNE

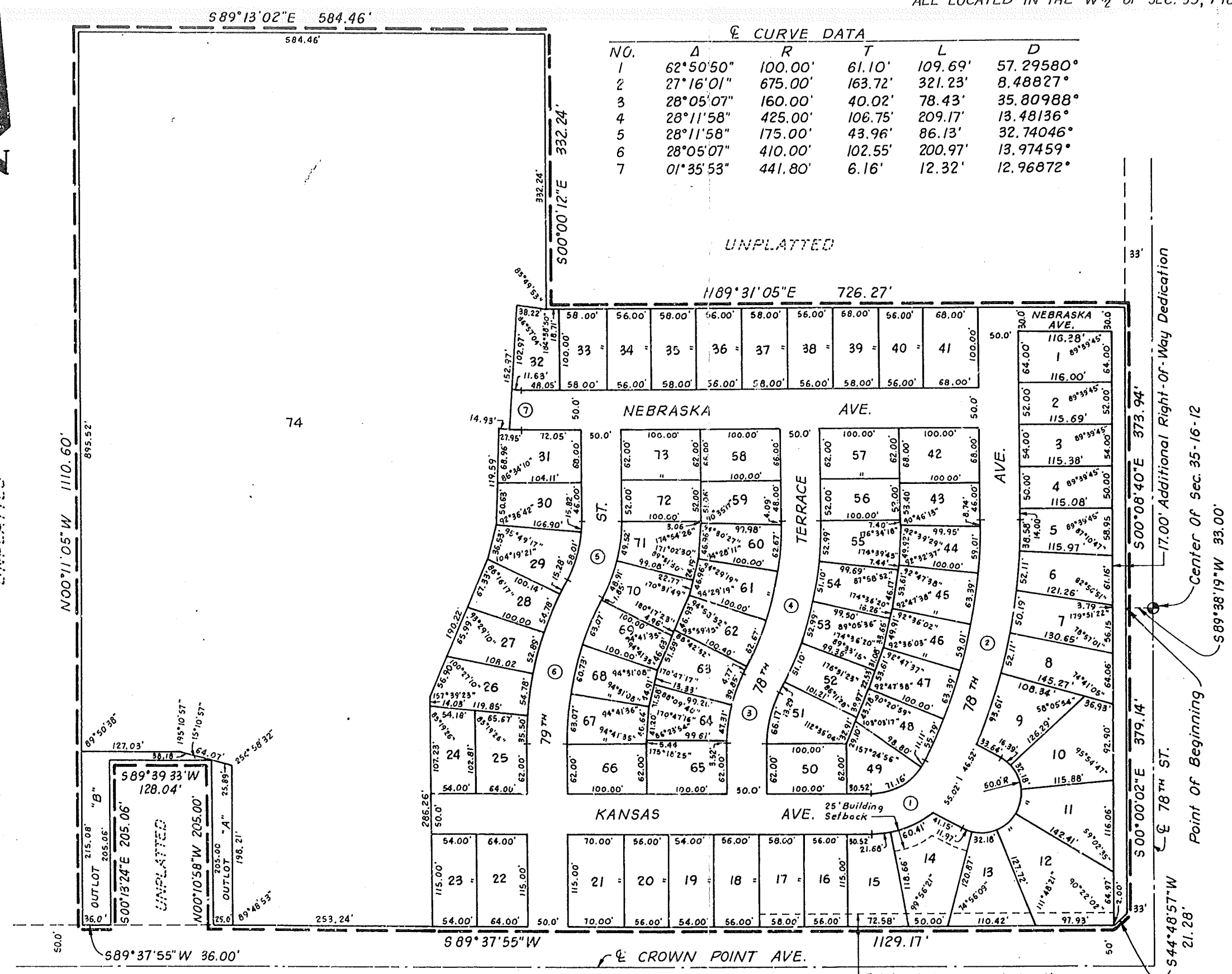

Exist. 15' Permanent Sanitary Sewer Easement
Misc Bk 590, Pg. 701