

83-417

AFFIDAVIT

BOOK 700 PAGE 93

Woodbine

Lots 1 thru 140, Inclusive

A subdivision located in the S.W. 1/4 of the SE 1/4 of Sec. 10, T14N, R12E of the 6th P.M., Douglas Co., Nebr.

THIS IS A CORRECTED PLAT OF LOT 41, 42, 43, 44, 45, 46  
This is to certify that part of the dimensions of Lots 41 thru 46 of the original platting of Woodbine were in error and to further certify that the plat below shows the correct dimensions.

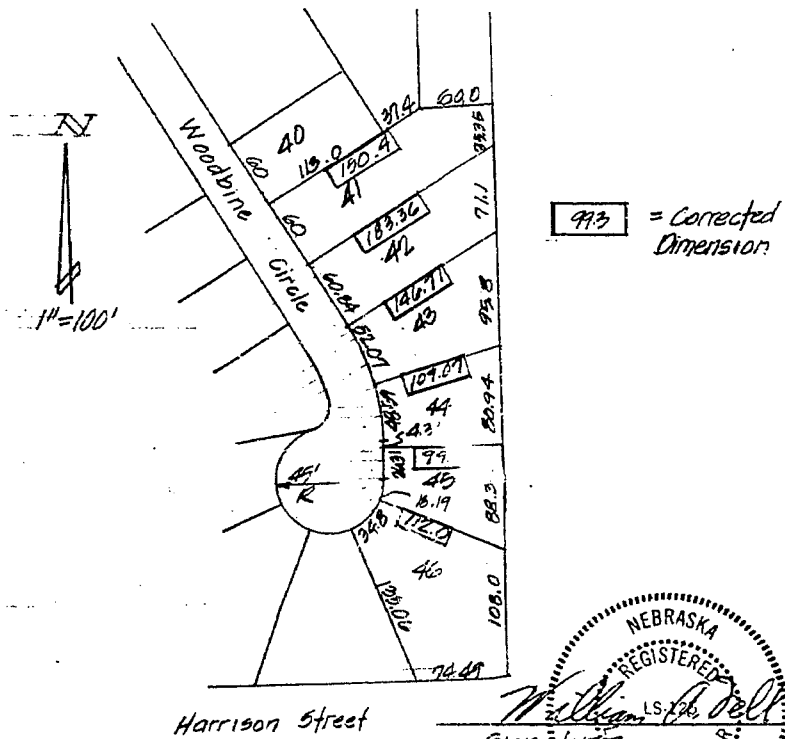

NEBRASKA REGISTERED SURVEYOR  
 Signature: *William A. Fell*  
 WILLIAM A. FELL  
 11-9-93 Date  
 L8425 L.S. No.

**THE SCHEMMER ASSOCIATES INC.**  
ARCHITECTS • ENGINEERS • PLANNERS

DESIGNED \_\_\_\_\_ DRAWN FMS CHECKED WAF DATE 11-9-93 SHEET NO. \_\_\_\_\_  
TSA FORM 26-27

RECEIVED  
NOV 14 AM 10:06

C. HAROLD FELL  
REGISTER OF RECORDS  
DOUGLAS COUNTY, NEBR.

Book 700  
Page 93  
W.A. Fell

1-78  
 8.00  
 877-105.72  
 8/7/98

AFFIDAVIT

BOOK 700 PAGE 94

Woodbine

Lots 1 thru 14, inclusive

A subdivision located in the SW 1/4 of the SE 1/4 of sec 10, T14N, R12E of the 6th PM., Douglas Co., Nebr.

THIS IS A CORRECTED PLAT OF LOT 15, 16, 17, 18, 19, 20  
This is to certify that part of the dimensions of Lots 15 thru 20 of the original plat 79 of Woodbine were in error and to further certify that the plat below shows the correct dimensions.

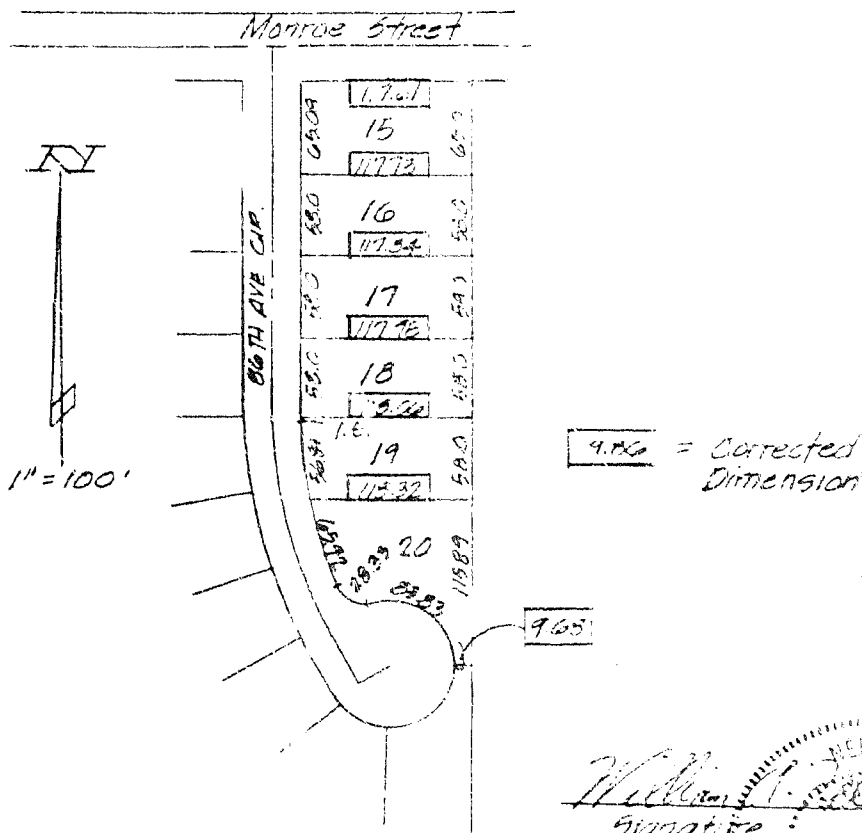

*William A. [Signature]*  
 Signature  
 11-8-93  
 Date  
 125  
 S.S. No.

**THE SCHEMMER ASSOCIATES INC.**  
 ARCHITECTS · ENGINEERS · PLANNERS

DESIGNED \_\_\_\_\_ DRAWN FMS CHECKED WAF DATE 11-8-93 SHEET NO \_\_\_\_\_

TSA FORM 26-27

*20. [Signature]*

RECEIVED  
 1983 NOV 14 AM 10:07

C. HAROLD [Signature]  
 REGISTERED PLATTEAU  
 DOUGLAS COUNTY, NEBR.

Book 700  
 Page 94  
 of 14

1-78  
 F-10 80  
 INDEX  
 COMPED  
 89-1