

B  
CAS# 28937 BK 1100 R comp FB 05-4442  
TYPE Use PG 100 C/O COMP & SCAN RP  
FEE 6.00 OF Use LEGL PG MC FV MR

RECEIVED  
OCT 20 AM  
OCT 20 11 07 AM '93

ELLIOTT & ASSOCIATES  
5316 SOUTH 132ND STREET  
OMAHA, NE 68137

DOUGLAS COUNTY, NE

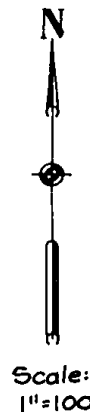
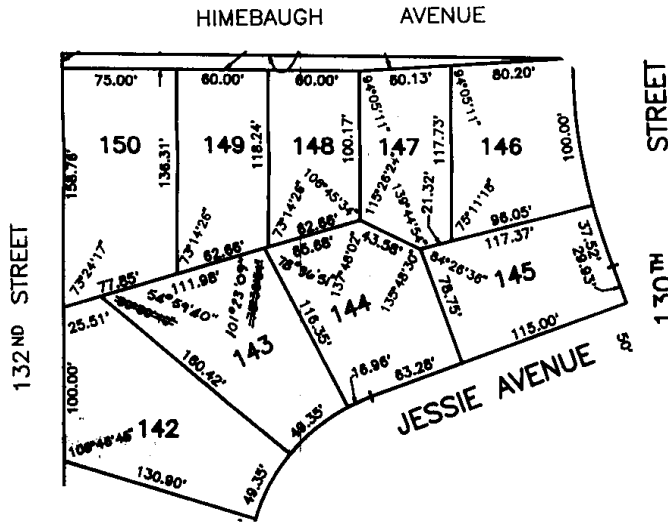

**AFFIDAVIT OF CORRECTION**

To correct certain angles of Lots 143 and 144, Winchester Hilltop (Lots 118 thru 174, inclusive), a subdivision located in the SW 1/4 of Section 31, Township 16 North, Range 12 East of the 6th P.M., Douglas County, Nebraska.

- The Northwest angle of Lot 143 to read 54°59'40" instead of 59°59'40".
- The Northeast angle of Lot 143 to read 101°23'09" instead of 78°36'51".
- The Northwest angle of Lot 144 to read 78°36'51".

**AFFIDAVIT**

Correction to Winchester Hilltop, a subdivision in the SW 1/4 of Section 31, Township 16 North, Range 12 East of the 6th P.M., Douglas County, Nebraska.

I, Robert Clark, do hereby submit the above drawing in order to correct the error in dimensions of Lots 143 and 144, Winchester Hilltop, a subdivision in Douglas County, Nebraska, as recorded in Book 1935, Page 504 of the records in the Register of Deeds Office, Douglas County, Nebraska.

I certify that I am the same identical person whose name appears in the Surveyor's Certificate of said Winchester Hilltop, Douglas County, Nebraska.

*Robert Clark*  
Robert Clark, LS-419

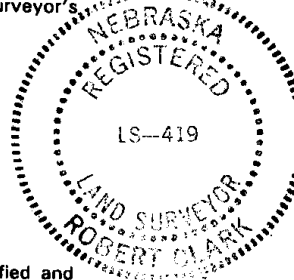

STATE OF NEBRASKA )  
                                  )SS  
COUNTY OF DOUGLAS )

On the 17th day of OCT, 1993, before me a Notary Public, qualified and commissioned in and for said County, personally appeared Robert Clark, who is personally known to me to be the same and identical person whose name is affixed to the above Affidavit, and he acknowledged the signing thereof to be his voluntary act and deed.

Witness my hand and official seal at Omaha, Nebraska, on the date last aforesaid.

Commission Expires:



*Thomas J. [Signature]*  
NOTARY PUBLIC

NOTARIAL SEAL AFFIXED  
REGISTER OF DEEDS