

5. ENTERED IN NUMERICAL INDEX AND RECORDED IN THE REGISTER OF DEEDS OFFICE IN DOUGLAS COUNTY, NEBRASKA 28 day of MAY 1941 at 9:15 A.M. THOMAS J.O'CONNOR, REGISTER OF DEEDS

Surveyors Certificate

Dedication

I hereby certify as follows:

KNOW ALL MEN BY THESE PRESENTS: That Charley D. Rosenbery and Almyra Rosenbery, husband and wife, and Burdell F. Miller and Etta Miller, husband and wife, owners and proprietors of the property described in the Surveyors Certificate on this plat, have caused said property to be subdivided into lots, streets and Pedestrian way as shown on this plat and to be hereafter known as WILSHIRE HEIGHTS, and they do hereby dedicate to the public for public use the streets and pedestrian way as shown on this plat, this plat being in substitution of Mina Place.

That I have accurately surveyed and staked the lots, streets and Pedestrian way of WILSHIRE HEIGHTS, as shown on this plat.

That said WILSHIRE HEIGHTS is a Replat of lots 1, 2 and 3 of the Subdivision of the S.E. 1/4 of N.W. 1/4 of Section 26 T.15N. R.12 E. of the 6<sup>th</sup> P.M. Douglas County, Nebraska, as platted and recorded in Book 133, Page 173 Miscellaneous Records in the Office of Register of Deeds, of said County.

IN WITNESS WHEREOF: I have hereunto set my hand this 28<sup>th</sup> day of April, 1941; A.D. 1941.

IN WITNESS WHEREOF, the said owners have hereunto affixed their names this 29<sup>th</sup> day of April, A.D. 1941.

E. M. Robinson  
Civil Engineer

Charley D. Rosenbery  
Almyra Rosenbery  
Burdell F. Miller  
Etta Miller

Acknowledgement

Approved by the Omaha Planning Commission this 11<sup>th</sup> day of May, 1941.

George T. Motow  
Chairman

Omaha, Nebraska, May 12, 1941.

I hereby approve this plat of WILSHIRE HEIGHTS

E. H. Woodbridge  
City Engineer of Omaha, Nebraska.

State of Nebraska } ss  
County of Douglas }  
On this 29<sup>th</sup> day of April, A.D. 1941, before me a Notary Public, duly commissioned and qualified in and for said County, personally came the above Charley D. Rosenbery and Almyra Rosenbery, husband and wife, who are personally known to me to be the identical persons whose names are affixed to the above dedication, and they acknowledged the signing of said dedication to be their voluntary act and deed.  
Witness my hand and official seal at Omaha, Nebraska, in said County, the date last aforesaid.  
My commission expires on the 19 day of Jan. A.D. 1946.

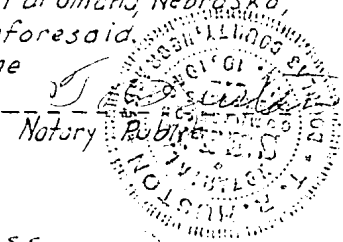

Acceptance by Omaha City Council

Accepted by the City Council of the City of Omaha, Nebraska, this 13 day of May, 1941.

Attest  
W. H. Blinn City Clerk  
W. B. Butler Mayor

State of Nebraska } ss  
County of Douglas }  
On this 29<sup>th</sup> day of April, A.D. 1941 before me a Notary Public, duly commissioned and qualified in and for said County, personally came the above Burdell F. Miller and Etta Miller, husband and wife, who are personally known to me to be the identical persons whose names are affixed to the above dedication, and they acknowledged the signing of said dedication to be their voluntary act and deed.  
Witness my hand and official seal at Omaha, Nebraska, in said County, the date last aforesaid.  
My commission expires on the 19 day of Jan. A.D. 1946.

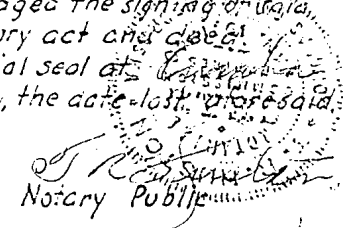

~~Accepted and approved~~ this 6 day of May, 1941.  
H. Adams  
County Surveyor of Douglas Co., Nebraska

Acceptance by the Board of County Commissioners of Douglas County, Nebraska.

Accepted by the Board of County Commissioners of Douglas County, Nebraska, this 6<sup>th</sup> day of May, 1941.

Edward J. Allen  
Chairman

# WILSHIRE HEIGHTS

Scale - 1 inch = 100 feet

LOVELAND

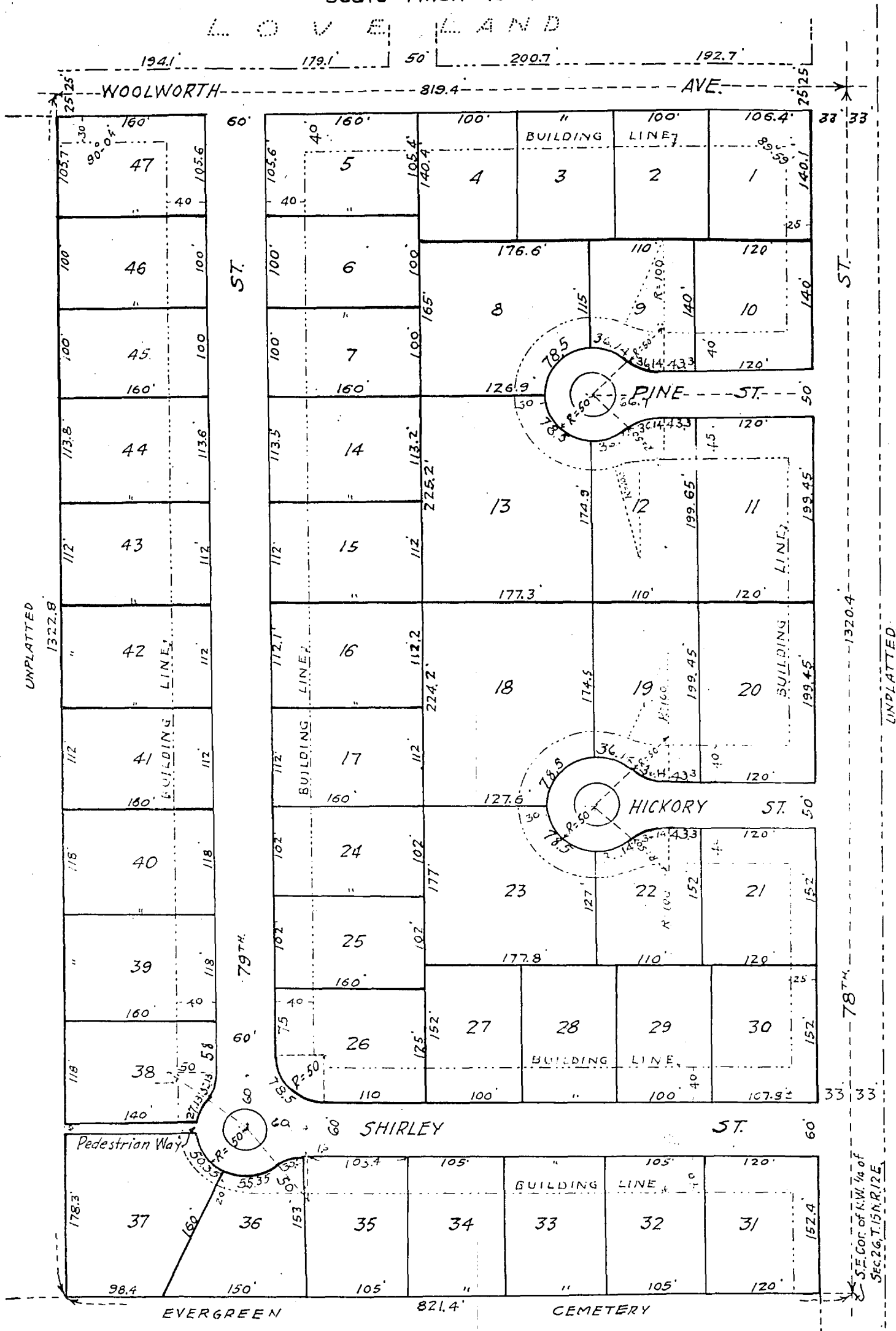

S.E. COR. of N.W. 1/4 of  
 Sec. 26, T. 15 N., R. 12 E.