

5. ENTERED IN NUMERICAL INDEX AND RECORDED IN THE REGISTER OF DEEDS OFFICE IN DOUGLAS COUNTY, NEBRASKA 28 day of MAY 1941 at 9:15 A.M. THOMAS J. O'CONNOR, REGISTER OF DEEDS

Surveyors Certificate

Dedication

I hereby certify as follows:

That I have accurately surveyed and staked the lots, streets and Pedestrian way of WILSHIRE HEIGHTS, as shown on this plat.

That said WILSHIRE HEIGHTS is a Replat of lots 1, 2 and 3 of the Subdivision of the S.E. 1/4 of N.W. 1/4 of Section 26 T.15 N. R. 12 E. of the 6th P.M. Douglas County, Nebraska, as platted and recorded in Book 133, Page 173 Miscellaneous Records in the Office of Register of Deeds, of said County.

IN WITNESS WHEREOF: I have hereunto set my hand this 28th day of April, 1941, A.D.

E. M. Robinson
Civil Engineer

KNOW ALL MEN BY THESE PRESENTS: That Charley D. Rosenbery and Almyra Rosenbery, husband and wife, and Burdell F. Miller and Etta Miller, husband and wife owners and proprietors of the property described in the Surveyors Certificate on this plat, have caused said property to be subdivided into lots, streets and Pedestrian way as shown on this plat and to be hereafter known as WILSHIRE HEIGHTS, and they do hereby dedicate to the public for public use the streets and pedestrian way as shown on this plat, this plat being in substitution of Mina Place.

IN WITNESS WHEREOF, the said owners have hereunto affixed their names this 29th day of April, A.D. 1941.

Charley D. Rosenbery
Almyra Rosenbery
Burdell F. Miller
Etta Miller

Acknowledgement

State of Nebraska } ss
County of Douglas }

On this 29th day of April, A.D. 1941, before me a Notary Public, duly commissioned and qualified in and for said County, personally came the above Charley D. Rosenbery and Almyra Rosenbery, husband and wife, who are personally known to me to be the identical persons whose names are affixed to the above dedication, and they acknowledged the signing of said dedication to be their voluntary act and deed.

Witness my hand and official seal at Omaha, Nebraska, in said County, the date last aforesaid. My commission expires on the 19 day of Jan. A.D. 1946.

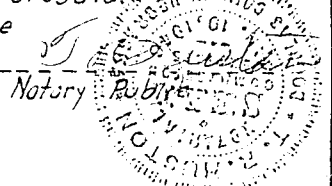

State of Nebraska } ss
County of Douglas }

On this 29th day of April, A.D. 1941 before me a Notary Public, duly commissioned and qualified in and for said County, personally came the above Burdell F. Miller and Etta Miller, husband and wife, who are personally known to me to be the identical persons whose names are affixed to the above dedication, and they acknowledged the signing of said dedication to be their voluntary act and deed.

Witness my hand and official seal at Omaha, Nebraska, in said County, the date last aforesaid. My commission expires on the 19 day of Jan. A.D. 1946.

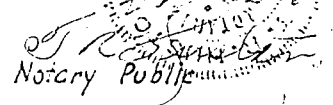

Approved by the Omaha Planning Commission this 11th day of May, 1941.

George T. Morrow
Chairman

Omaha, Nebraska, May 12, 1941.

I hereby approve this plat of WILSHIRE HEIGHTS

E. W. Woodbridge
City Engineer of Omaha, Nebraska.

Acceptance by Omaha City Council

Accepted by the City Council of the City of Omaha, Nebraska, this 13 day of May, 1941.

Attest
W. L. ... City Clerk
W. B. Butler Mayor

~~Accepted and~~ approved this 6th day of May, 1941.

H. Adams
County Surveyor of Douglas Co., Nebraska

Acceptance by the Board of County Commissioners of Douglas County, Nebraska.

Accepted by the Board of County Commissioners of Douglas County, Nebraska, this 6th day of May, 1941.

Edward Jelen
Chairman

WILSHIRE HEIGHTS

Scale - 1 inch = 100 feet

LOVE LAND

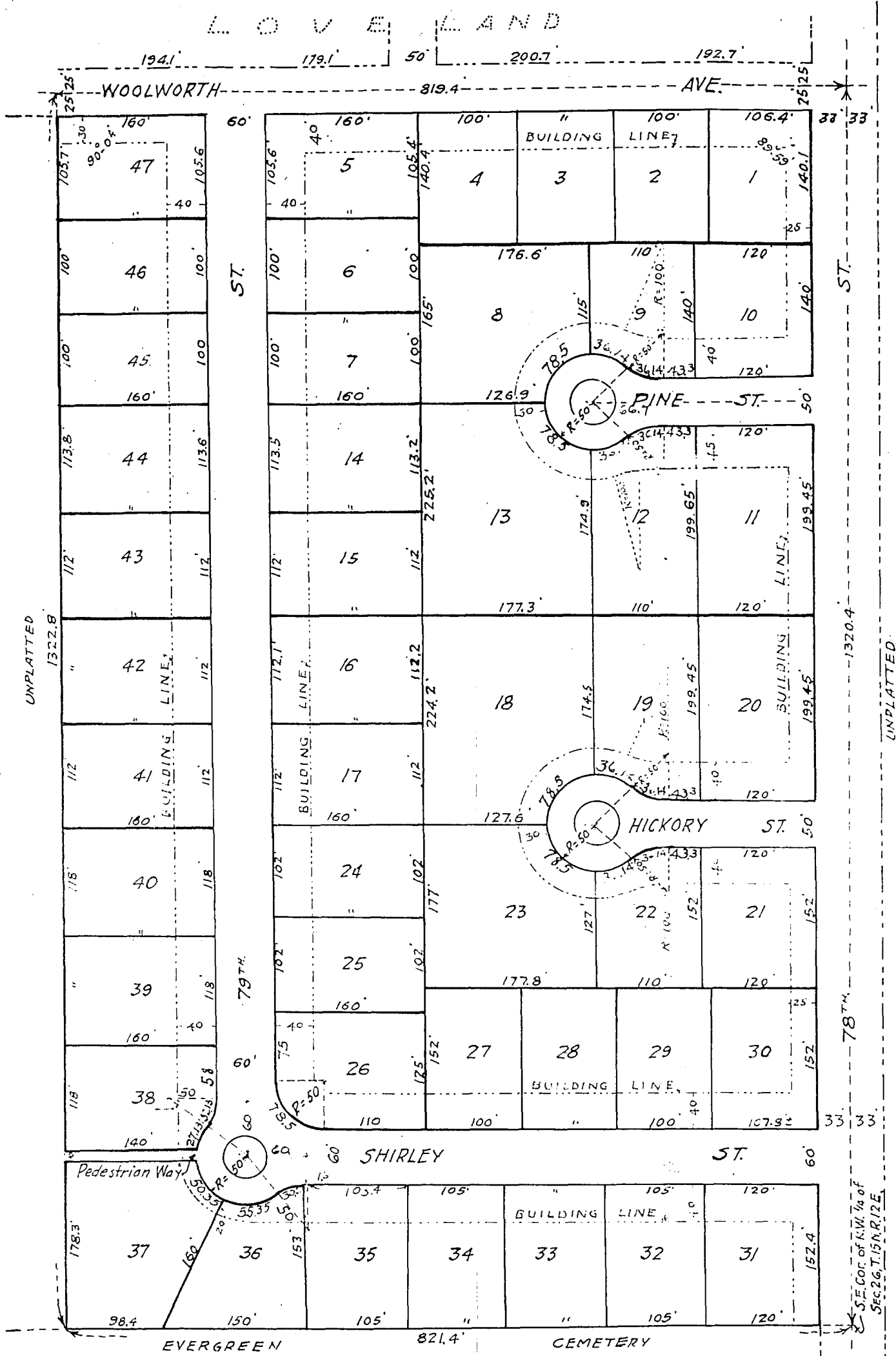

S.E. COR. of N.W. 1/4 of
SEC. 26, T. 15 N., R. 12 E.