

2004-40871

14804-4002

FILED 2004 OCT 26 A 1:47 P
REGISTER AT DEEDS
2004-40871
INSTRUMENT NUMBER
FILED 2004 OCT 26 A 1:47 P
COUNTY DEEDS

COUNTER D
VERIFY 2004-40871
FROM 2004-40871
FEES \$ 107.60
CHECK # 25377
REWARD CREDIT
SHORT

WILLOW PARK

Lots 24 through 214, inclusive, AND Outlots 2, 3 and 4, being a platting of Tracts 1 AND parts of Tracts 11, 14 and 15A, all in the Southwest Quarter of Section 36, Township 14 North, Range 10 East of the 6th P.M., Sperry County, Nebraska.

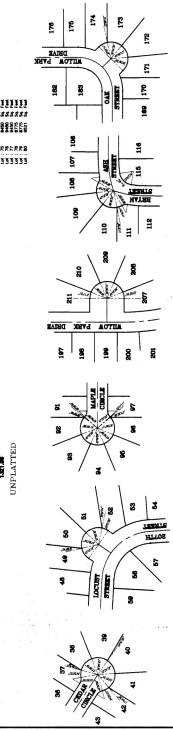

LAND SURVEYOR'S CERTIFICATE
I, William S. Swanson, a duly licensed Land Surveyor in the State of Nebraska, do hereby certify that the foregoing is a true and correct copy of the original record of the plat of the subdivision of land in the Southwest Quarter of Section 36, Township 14 North, Range 10 East of the 6th P.M., Sperry County, Nebraska, as the same appears in the records of the County Clerk of said County, Nebraska.

ADJUDICATOR OF NOTES
I, John A. O'Leary, Adjudicator of Notes, do hereby certify that the foregoing is a true and correct copy of the original record of the plat of the subdivision of land in the Southwest Quarter of Section 36, Township 14 North, Range 10 East of the 6th P.M., Sperry County, Nebraska, as the same appears in the records of the County Clerk of said County, Nebraska.

SEAL OF SPERRY COUNTY, NEBRASKA
COUNTY CLERK
I, John A. O'Leary, County Clerk, do hereby certify that the foregoing is a true and correct copy of the original record of the plat of the subdivision of land in the Southwest Quarter of Section 36, Township 14 North, Range 10 East of the 6th P.M., Sperry County, Nebraska, as the same appears in the records of the County Clerk of said County, Nebraska.