

53-436

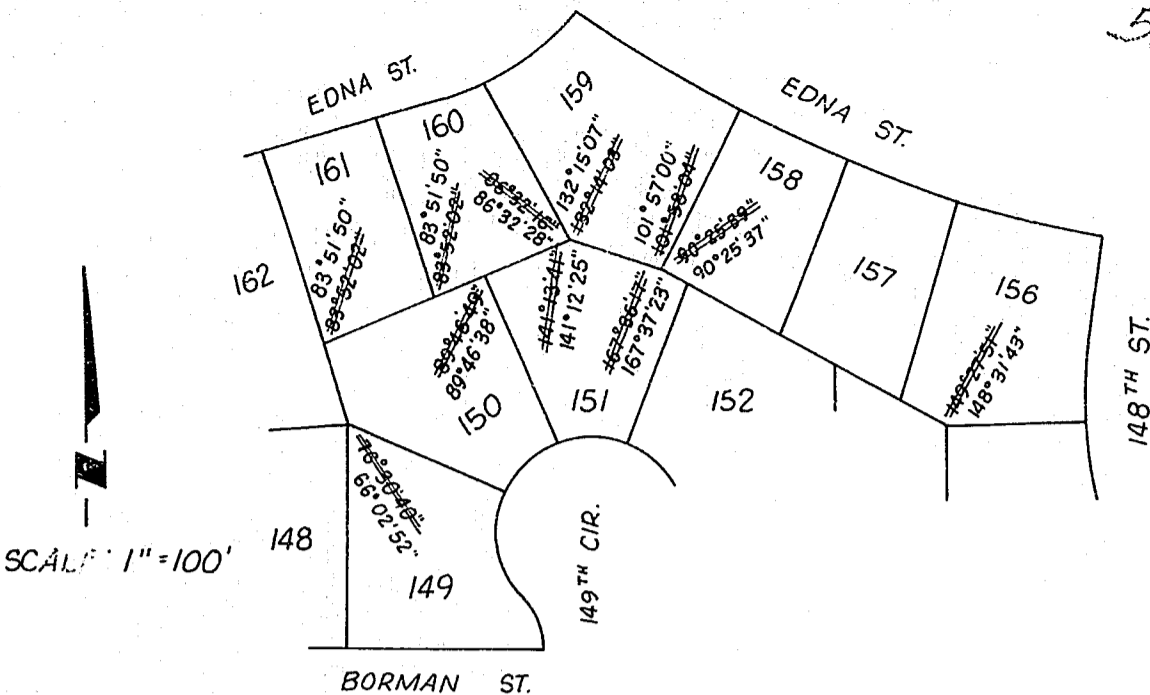

AFFIDAVIT OF CORRECTION

To correct certain angles of Lots 149, 150, 151, 156, 158, 159, 160 and 161, Willow Creek Replat I, in the North 1/2 of NE 1/4 of Section 14, T14N, R11E, of the 6th P.M., Sarpy County, Nebraska.

- The Northwest angle of Lot 149 to read 66°02'52" instead of 76°30'40".
- The Northeast angle of Lot 150 to read 89°46'38" instead of 89°46'49".
- The North angle of Lot 151 to read 141°12'25" instead of 141°13'41".
- The North angle of Lot 151 to read 167°37'23" instead of 167°36'17".
- The Southerly angle of Lot 156 to read 148°31'43" instead of 149°27'51".
- The Southwesterly angle of Lot 158 to read 90°25'37" instead of 90°25'39".
- The Southeast angle of Lot 159 to read 101°57'00" instead of 101°58'04".
- The Southwesterly angle of Lot 159 to read 132°15'07" instead of 132°14'03".
- The Southwesterly angle of Lot 160 to read 83°51'50" instead of 83°52'02".
- The Southeasterly angle of Lot 160 to read 86°32'28" instead of 86°32'16".
- The Southwest angle of Lot 161 to read 83°51'50" instead of 83°52'02".

AFFIDAVIT

Correction to Willow Creek Replat I, a subdivision in the North 1/2 of NE 1/4 of Section 14, T14N, R11E of the 6th P.M., Sarpy County, Nebraska.

I, Don W. Elliott, do hereby submit the above drawing in order to correct the error in angles of Lots 149, 150, 151, 156, 158, 159, 160 and 161, Willow Creek Replat I, a subdivision in Sarpy County, Nebraska, as recorded in Plat Book 7, Page 99 of the records in the Register of Deeds Office, Sarpy County, Nebraska.

I certify that I am the same identical person whose name appears in the Surveyor's Certificate of said Willow Creek Replat I, Sarpy County, Nebraska.

*Don W. Elliott*  
 Don W. Elliott

STATE OF NEBRASKA )  
 ) ss  
 COUNTY OF SARPY )

On the 30th day of June, 1980, before me, a Notary Public duly qualified and commissioned in and for said County, personally appeared Don W. Elliott, who is personally known to me to be the same and identical person whose name is affixed to the above Affidavit, and he acknowledged the signing thereof to be his voluntary act and deed.

Witness my hand and official seal at Omaha, Nebraska, on the date last aforesaid.

Commission Expires: 6/9/83

*Thomas J. Kiefer*  
 Notary Public

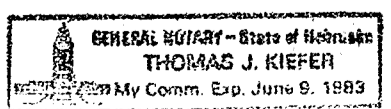

05086

FILED FOR RECORD 7-16-80 9:45A  
 PAGE 436  
 Carl S. Hillier  
 REGISTER OF DEEDS, SARPY COUNTY, NEB  
 Miss Rev 5-00