

WILLIAMSBURG VILLAGE 7TH ADDITION ADMINISTRATIVE FINAL PLAT

INDEX OF DRAWINGS

- SHEET 1 - COVER SHEET
- SHEET 2 - FINAL PLAT
- SHEET 3 - FINAL PLAT
- SHEET 4 - FINAL PLAT
- SHEET 5 - FINAL PLAT
- SHEET 6 - SURVEYORS CERTIFICATE, ACKNOWLEDGMENT OF NOTARY, DEDICATION, PLANNING DIRECTORS APPROVAL



SCALE: 1" = 200'

SHEET 1 OF 6

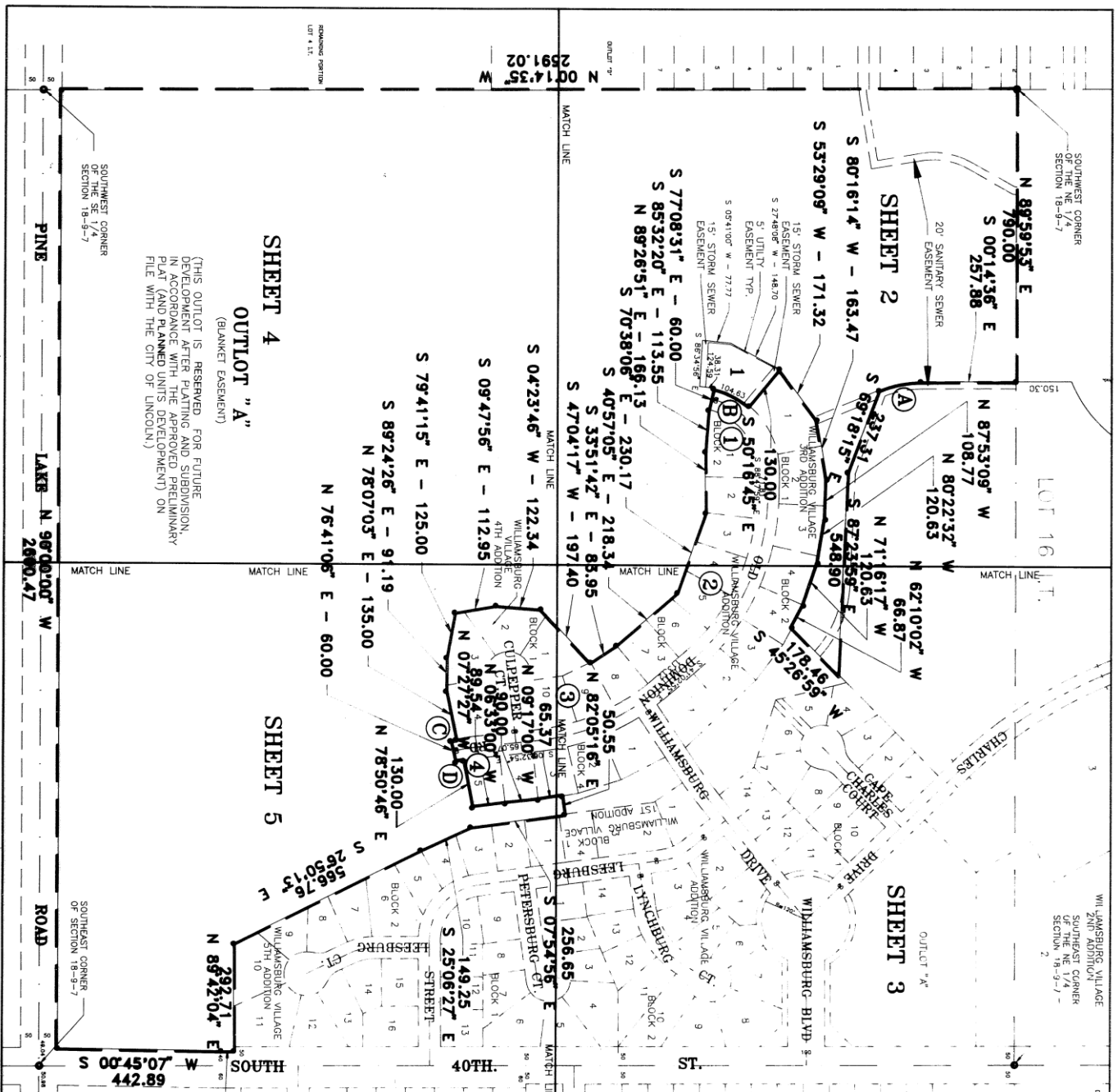

(THIS OUTLOT IS RESERVED FOR FUTURE DEVELOPMENT AFTER PLATTING AND SUBDIVISION IN ACCORDANCE WITH THE APPROVED PRELIMINARY PLAT (AND PLANNED UNITS DEVELOPMENT) ON FILE WITH THE CITY OF LINCOLN.)

SHEET 4
OUTLOT "A"
(BLANKET EASEMENT)

SHEET 5

SOUTHWEST CORNER OF THE SE 1/4 SECTION 18-9-7

LAKB N 98°00'00" W 2690.47

SOUTHEAST CORNER OF SECTION 18-9-7

S 00°45'07" W 442.89
S 00°17'41" E 35.05

SOUTHWEST CORNER OF THE NE 1/4 SECTION 18-9-7

WILLIAMSBURG VILLAGE 7TH ADDITION SOUTHWEST CORNER OF THE NE 1/4 SECTION 18-9-7

SOUTHWEST CORNER
OF THE NE 1/4
SECTION 18-9-7

LOT 16 I.T.

WILLIAMSBURG VILLAGE 7TH ADDITION

ADMINISTRATIVE FINAL PLAT

CURVE DATA

- (A) Δ=2372.40"
R=286.97
T=58.94
LC=115.43
CB=N 11°55'55" W
- (B) Δ=2651.46"
R=230.00
L=107.83
T=54.93
LC=108.85
CB=S 26°17'22" W
- (C) Δ=7820.33"
R=200.00
L=273.47
T=162.95
LC=252.66
CB=N 52°01'45" E

**CL STREET
CURVE DATA**

SCALE: 1" = 100'

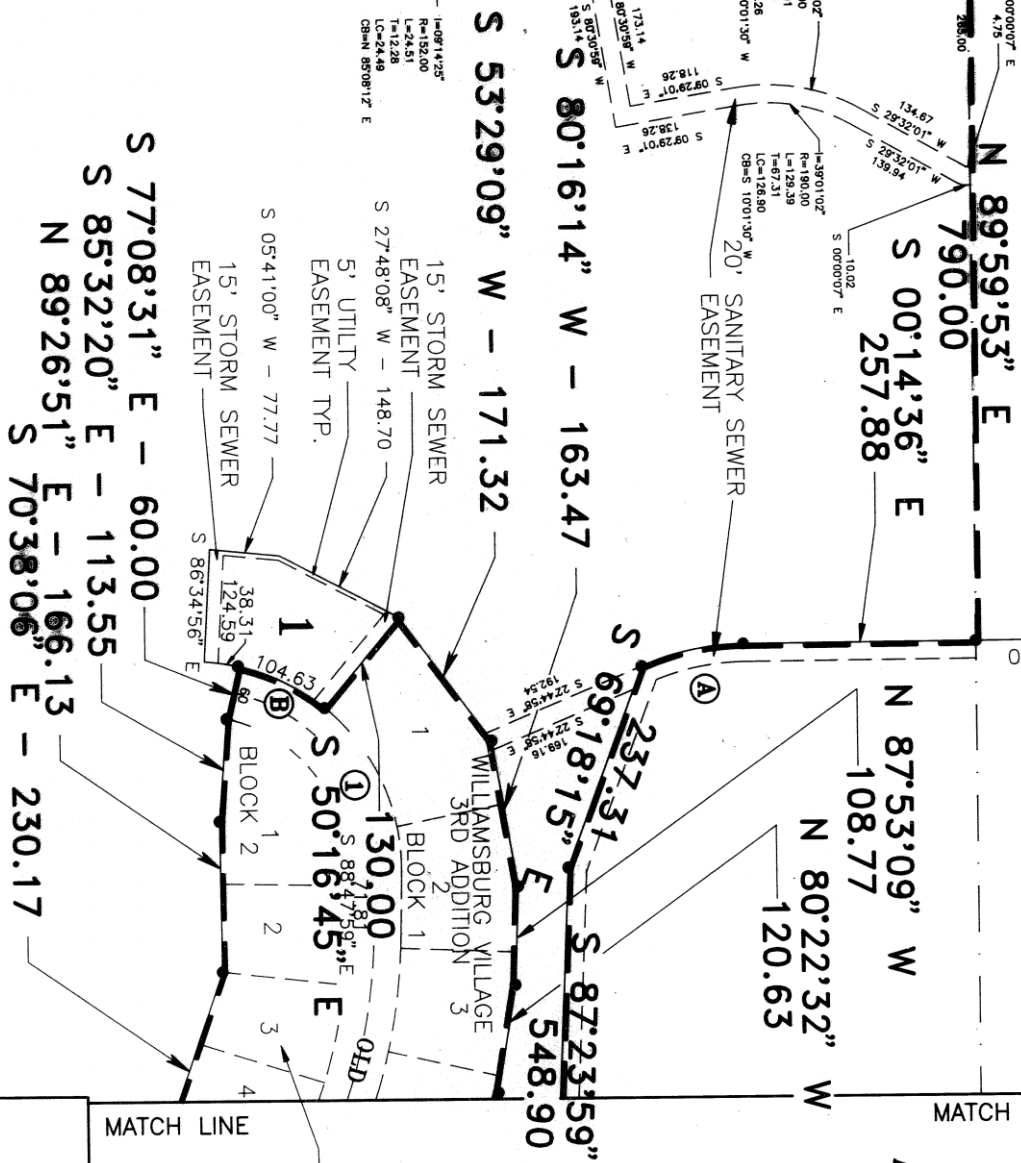

S 77°08'31" E - 60.00
S 85°32'20" E - 113.55
N 89°26'51" E - 166.13
S 70°38'06" E - 230.17

S 53°29'09" W - 171.32
S 80°16'14" W - 163.47

N 87°53'09" W - 108.77
N 80°22'32" W - 120.63

S 69°18'15" E - 237.31
S 87°23'59" E - 548.90

N 00°14'35" W - 2591.02

OUTLOT 'B'

MATCH LINE

MATCH LINE

MATCH LINE

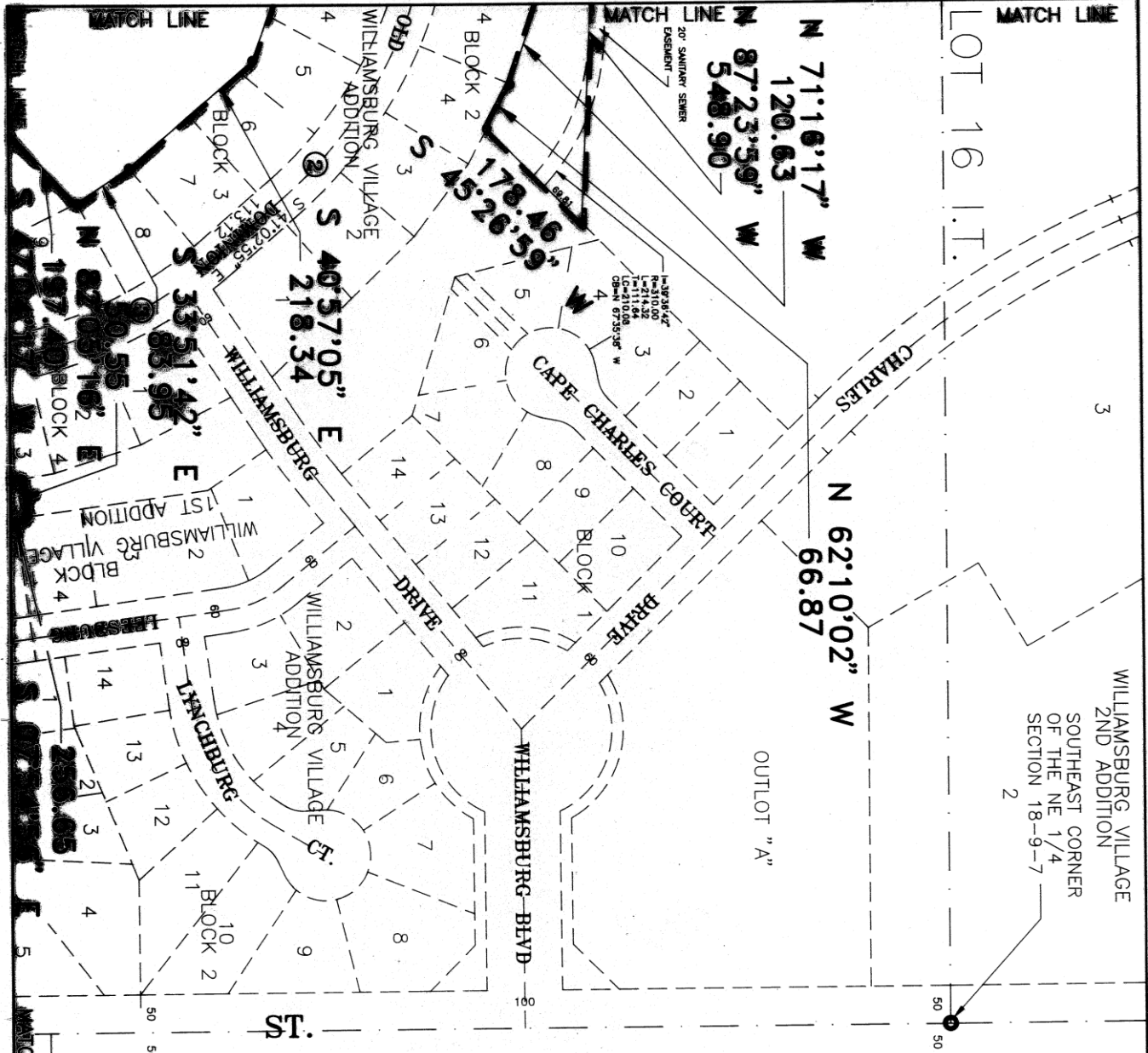

WILLIAMSBURG VILLAGE 7TH ADDITION

ADMINISTRATIVE FINAL PLAT



SCALE: 1"=100'

- ② $\Delta=47.4503"$
R=500.00
L=361.29
LC=485.70
CB=S 64°52'27" E
- ③ $\Delta=34.3001"$
R=500.00
L=355.85
CB=S 23°47'55" E

SHEET 3 OF 6

MATCH LINE

MATCH LINE

N 00°14'35" W
2591.02

REMAINING PORTION
LOT 4 I.T.

SOUTHWEST CORNER
OF THE SE 1/4
SECTION 18-9-7

50 50

PIN

LABEL N 90°00'00" W
2600.47

(THIS OUTLOT IS RESERVED FOR FUTURE
DEVELOPMENT AFTER PLATTING AND SUBDIVISION,
IN ACCORDANCE WITH THE APPROVED PRELIMINARY
PLAT (AND PLANNED UNITS DEVELOPMENT) ON
FILE WITH THE CITY OF LINCOLN.)

OUTLOT "A"

(BLANKET EASEMENT)

MATCH LINE

MATCH LINE

**WILLIAMSBURG
VILLAGE
7TH
ADDITION**
ADMINISTRATIVE FINAL PLAT



SCALE: 1" = 100'

SHEET 4 OF 6

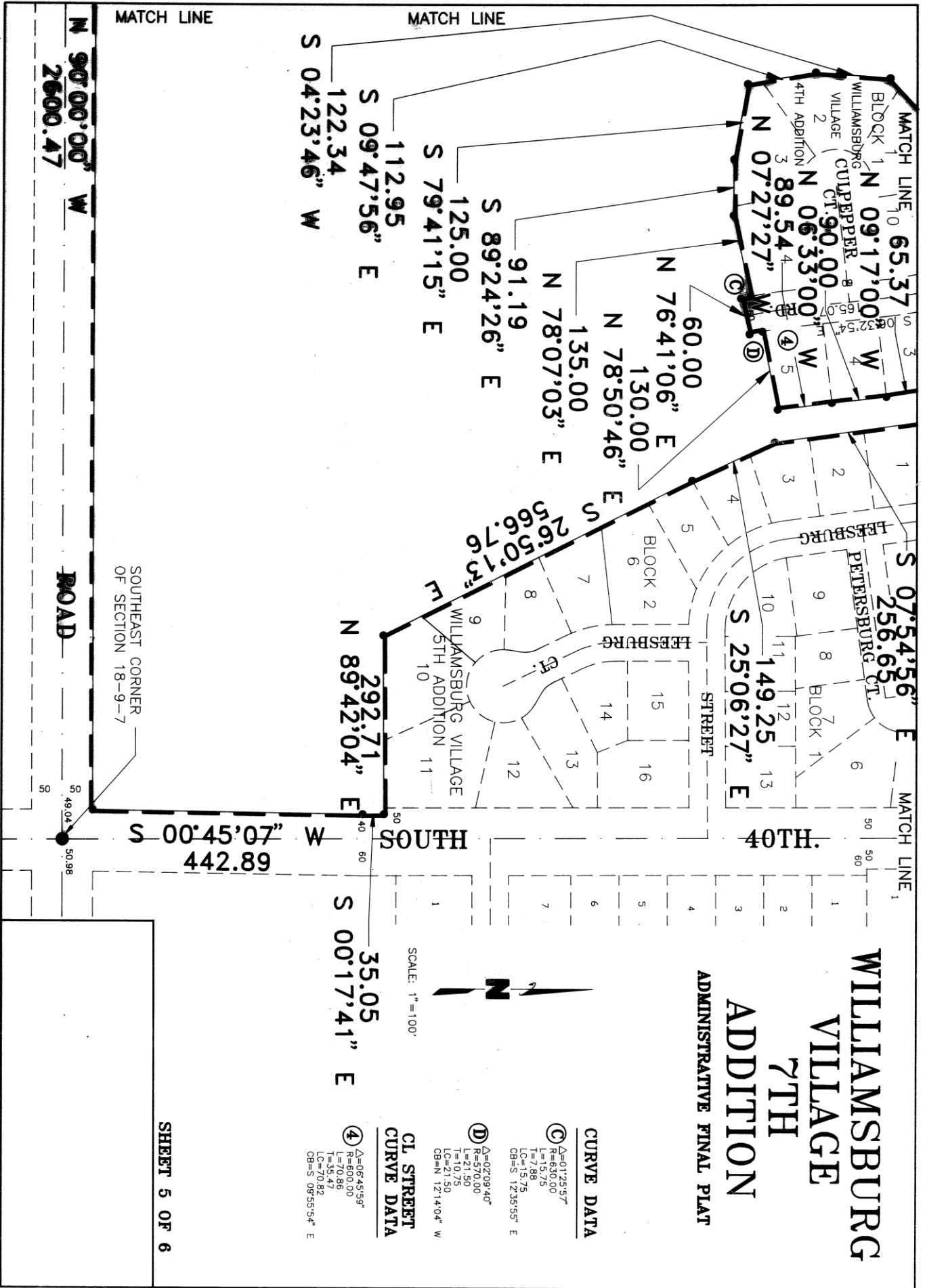

WILLIAMSBURG VILLAGE 7TH ADDITION

ADMINISTRATIVE FINAL PLAT

CURVE DATA

- Ⓒ Δ=01°25'57"
R=630.00
L=15.75
T=7.88
LC=15.75
CB=S 12.35'55" E
- Ⓓ Δ=02°09'40"
R=570.00
L=21.50
T=10.75
LC=21.50
CB=N 12°14'04" W
- Ⓔ Δ=06°45'59"
R=600.00
L=70.86
T=35.47
LC=70.82
CB=S 09°55'54" E

CL STREET CURVE DATA

- Ⓔ Δ=06°45'59"
R=600.00
L=70.86
T=35.47
LC=70.82
CB=S 09°55'54" E

SCALE: 1"=100'



SOUTHEAST CORNER OF SECTION 18-9-7

N 90°00'00" W
2600.47

ROAD

S 00°45'07" W
442.89

S 00°17'41" E
35.05

S 04°23'46" W
122.34
S 09°47'56" E
112.95
S 79°41'15" E
125.00

N 76°41'06" E
60.00
N 78°50'46" E
130.00
N 78°07'03" E
135.00
S 89°24'26" E
91.19

N 89°42'04" E
292.71

S 07°54'56" E
256.65
S 25°06'27" E
149.25

SURVEYORS CERTIFICATE

I HEREBY CERTIFY THAT I HAVE CAUSED TO BE SURVEYED THE SUBDIVISION TO BE KNOWN AS WILLIAMSBURG VILLAGE 7TH ADDITION, A SUBDIVISION COMPOSED OF LOT 10 BLOCK 2 WILLIAMSBURG VILLAGE ADDITION AND LOT 15 P.M., CITY OF LINCOLN, LANCASTER COUNTY, NEBRASKA, AND MORE PARTICULARLY DESCRIBED AS FOLLOWS:

WILLIAMSBURG VILLAGE 7TH ADDITION ADMINISTRATIVE FINAL PLAT

DEDICATION

THE FOREGOING PLAT IS KNOWN AS WILLIAMSBURG VILLAGE 7TH ADDITION A SUBDIVISION COMPOSED OF LOT 10 BLOCK 2 WILLIAMSBURG VILLAGE ADDITION AND LOT 15 P.M., CITY OF LINCOLN, LANCASTER COUNTY, NEBRASKA, AND MORE PARTICULARLY DESCRIBED IN THE SURVEYORS CERTIFICATE. THIS DEDICATION IS MADE WITH THE FREE CONSENT AND IN ACCORDANCE WITH THE DESIRES OF THE UNDERSIGNED, SOLE OWNER(S), AND THE EASEMENTS WITH THEREON ARE HEREBY GRANTED IN PERPETUITY TO THE CITY OF LINCOLN, NEBRASKA, A MUNICIPAL CORPORATION, THE LINCOLN TELEPHONE AND TELEGRAPH COMPANY, TV TRANSMISSION, INC., MINNESAPCO THEIR SUCCESSORS AND ASSIGNS, TO ALLOW ENTRY FOR THE PURPOSE OF CONSTRUCTION, RECONSTRUCTION, REPLACEMENT, REPAIR, OPERATION AND MAINTENANCE OF WIRES, CABLES, CONDUITS, FIXTURES, PILES, TOWERS, PIPES, AND EQUIPMENT FOR TELEVISION, WASTE WATER COLLECTION, SEWER, STEEL DRAINS, WATER MAINS AND ALL APPURTENANCES HERETO, OVER, UPON, OR UNDER THE EASEMENTS AS SHOWN ON THE FOREGOING PLAT.

THE CONSTRUCTION OR LOCATION OF ANY BUILDING OR STRUCTURE, EXCLUDING FENCES, OVER, UPON, OR UNDER ANY EASEMENT SHOWN THEREON SHALL BE PROHIBITED.

THE CONSTRUCTION OR LOCATION OF ANY FENCE OR OTHER IMPROVEMENT WHICH OBSTRUCTS DRAINAGE SHALL BE PROHIBITED OVER, UPON, OR UNDER ANY STORM DRAIN EASEMENT OR DRAINAGE EASEMENT SHOWN THEREON.

THE CITY OF LINCOLN, ITS SUCCESSORS OR ASSIGNS ARE HEREBY HELD HARMLESS FOR THE COST OF REPLACEMENT OR DAMAGE TO ANY IMPROVEMENT OR VEGETATION OVER, UPON, OR UNDER ANY EASEMENT SHOWN THEREON.

THE RIGHT OF DIRECT VEHICULAR ACCESS TO OLD DOMINION ROAD FROM THE SOUTH 79 FEET OF LOT 1 IS HEREBY RELINQUISHED UNTIL OLD DOMINION ROAD IS EXTENDED.

ADDITIONAL RIGHT-OF-WAY IN SOUTH 40TH STREET WILL BE DEDICATED AT THE TIME OUTLOT "A" IS FINAL PLATTED.

WITNESS MY HAND THIS 4 DAY OF June 1992

PLANNING DIRECTOR'S APPROVAL

Robert Hampton
ROBERT HAMPTON, PRESIDENT

PLANNING DIRECTOR

Kate Mays
KATE MAYS, PLANNING DIRECTOR

THE PLANNING DIRECTOR, PURSUANT TO CHAPTER 28.11.015 OF THE L.M.C., HEREBY APPROVES THIS ADMINISTRATIVE FINAL PLAT.

BEGINNING AT THE NW CORNER OF SAID SE 1/4, THENCE NORTH 89 DEGREES 59 MINUTES 53 SECONDS EAST, A DISTANCE OF 790.00 FEET ALONG THE NORTH LINE OF SAID SE 1/4 TO A POINT ON THE WEST LINE OF LOT 18, THENCE SOUTH 87 DEGREES 14 MINUTES 36 SECONDS EAST, A DISTANCE OF 257.88 FEET ALONG THE WEST LINE OF SAID LOT 16, 17, 18, 19, 20, 21, 22, 23, 24, 25, 26, 27, 28, 29, 30, 31, 32, 33, 34, 35, 36, 37, 38, 39, 40, 41, 42, 43, 44, 45, 46, 47, 48, 49, 50, 51, 52, 53, 54, 55, 56, 57, 58, 59, 60, 61, 62, 63, 64, 65, 66, 67, 68, 69, 70, 71, 72, 73, 74, 75, 76, 77, 78, 79, 80, 81, 82, 83, 84, 85, 86, 87, 88, 89, 90, 91, 92, 93, 94, 95, 96, 97, 98, 99, 100, 101, 102, 103, 104, 105, 106, 107, 108, 109, 110, 111, 112, 113, 114, 115, 116, 117, 118, 119, 120, 121, 122, 123, 124, 125, 126, 127, 128, 129, 130, 131, 132, 133, 134, 135, 136, 137, 138, 139, 140, 141, 142, 143, 144, 145, 146, 147, 148, 149, 150, 151, 152, 153, 154, 155, 156, 157, 158, 159, 160, 161, 162, 163, 164, 165, 166, 167, 168, 169, 170, 171, 172, 173, 174, 175, 176, 177, 178, 179, 180, 181, 182, 183, 184, 185, 186, 187, 188, 189, 190, 191, 192, 193, 194, 195, 196, 197, 198, 199, 200, 201, 202, 203, 204, 205, 206, 207, 208, 209, 210, 211, 212, 213, 214, 215, 216, 217, 218, 219, 220, 221, 222, 223, 224, 225, 226, 227, 228, 229, 230, 231, 232, 233, 234, 235, 236, 237, 238, 239, 240, 241, 242, 243, 244, 245, 246, 247, 248, 249, 250, 251, 252, 253, 254, 255, 256, 257, 258, 259, 260, 261, 262, 263, 264, 265, 266, 267, 268, 269, 270, 271, 272, 273, 274, 275, 276, 277, 278, 279, 280, 281, 282, 283, 284, 285, 286, 287, 288, 289, 290, 291, 292, 293, 294, 295, 296, 297, 298, 299, 300, 301, 302, 303, 304, 305, 306, 307, 308, 309, 310, 311, 312, 313, 314, 315, 316, 317, 318, 319, 320, 321, 322, 323, 324, 325, 326, 327, 328, 329, 330, 331, 332, 333, 334, 335, 336, 337, 338, 339, 340, 341, 342, 343, 344, 345, 346, 347, 348, 349, 350, 351, 352, 353, 354, 355, 356, 357, 358, 359, 360, 361, 362, 363, 364, 365, 366, 367, 368, 369, 370, 371, 372, 373, 374, 375, 376, 377, 378, 379, 380, 381, 382, 383, 384, 385, 386, 387, 388, 389, 390, 391, 392, 393, 394, 395, 396, 397, 398, 399, 400, 401, 402, 403, 404, 405, 406, 407, 408, 409, 410, 411, 412, 413, 414, 415, 416, 417, 418, 419, 420, 421, 422, 423, 424, 425, 426, 427, 428, 429, 430, 431, 432, 433, 434, 435, 436, 437, 438, 439, 440, 441, 442, 443, 444, 445, 446, 447, 448, 449, 450, 451, 452, 453, 454, 455, 456, 457, 458, 459, 460, 461, 462, 463, 464, 465, 466, 467, 468, 469, 470, 471, 472, 473, 474, 475, 476, 477, 478, 479, 480, 481, 482, 483, 484, 485, 486, 487, 488, 489, 490, 491, 492, 493, 494, 495, 496, 497, 498, 499, 500, 501, 502, 503, 504, 505, 506, 507, 508, 509, 510, 511, 512, 513, 514, 515, 516, 517, 518, 519, 520, 521, 522, 523, 524, 525, 526, 527, 528, 529, 530, 531, 532, 533, 534, 535, 536, 537, 538, 539, 540, 541, 542, 543, 544, 545, 546, 547, 548, 549, 550, 551, 552, 553, 554, 555, 556, 557, 558, 559, 560, 561, 562, 563, 564, 565, 566, 567, 568, 569, 570, 571, 572, 573, 574, 575, 576, 577, 578, 579, 580, 581, 582, 583, 584, 585, 586, 587, 588, 589, 590, 591, 592, 593, 594, 595, 596, 597, 598, 599, 600, 601, 602, 603, 604, 605, 606, 607, 608, 609, 610, 611, 612, 613, 614, 615, 616, 617, 618, 619, 620, 621, 622, 623, 624, 625, 626, 627, 628, 629, 630, 631, 632, 633, 634, 635, 636, 637, 638, 639, 640, 641, 642, 643, 644, 645, 646, 647, 648, 649, 650, 651, 652, 653, 654, 655, 656, 657, 658, 659, 660, 661, 662, 663, 664, 665, 666, 667, 668, 669, 670, 671, 672, 673, 674, 675, 676, 677, 678, 679, 680, 681, 682, 683, 684, 685, 686, 687, 688, 689, 690, 691, 692, 693, 694, 695, 696, 697, 698, 699, 700, 701, 702, 703, 704, 705, 706, 707, 708, 709, 710, 711, 712, 713, 714, 715, 716, 717, 718, 719, 720, 721, 722, 723, 724, 725, 726, 727, 728, 729, 730, 731, 732, 733, 734, 735, 736, 737, 738, 739, 740, 741, 742, 743, 744, 745, 746, 747, 748, 749, 750, 751, 752, 753, 754, 755, 756, 757, 758, 759, 760, 761, 762, 763, 764, 765, 766, 767, 768, 769, 770, 771, 772, 773, 774, 775, 776, 777, 778, 779, 780, 781, 782, 783, 784, 785, 786, 787, 788, 789, 790, 791, 792, 793, 794, 795, 796, 797, 798, 799, 800, 801, 802, 803, 804, 805, 806, 807, 808, 809, 810, 811, 812, 813, 814, 815, 816, 817, 818, 819, 820, 821, 822, 823, 824, 825, 826, 827, 828, 829, 830, 831, 832, 833, 834, 835, 836, 837, 838, 839, 840, 841, 842, 843, 844, 845, 846, 847, 848, 849, 850, 851, 852, 853, 854, 855, 856, 857, 858, 859, 860, 861, 862, 863, 864, 865, 866, 867, 868, 869, 870, 871, 872, 873, 874, 875, 876, 877, 878, 879, 880, 881, 882, 883, 884, 885, 886, 887, 888, 889, 890, 891, 892, 893, 894, 895, 896, 897, 898, 899, 900, 901, 902, 903, 904, 905, 906, 907, 908, 909, 910, 911, 912, 913, 914, 915, 916, 917, 918, 919, 920, 921, 922, 923, 924, 925, 926, 927, 928, 929, 930, 931, 932, 933, 934, 935, 936, 937, 938, 939, 940, 941, 942, 943, 944, 945, 946, 947, 948, 949, 950, 951, 952, 953, 954, 955, 956, 957, 958, 959, 960, 961, 962, 963, 964, 965, 966, 967, 968, 969, 970, 971, 972, 973, 974, 975, 976, 977, 978, 979, 980, 981, 982, 983, 984, 985, 986, 987, 988, 989, 990, 991, 992, 993, 994, 995, 996, 997, 998, 999, 1000.

A DISTANCE OF 89.54 FEET ALONG THE EAST LINE OF SAID BLOCK 4 TO THE SE CORNER OF LOT 4 SAID BLOCK 4, THENCE NORTH 6 DEGREES 33 MINUTES 00 SECONDS WEST, A DISTANCE OF 90.00 FEET ALONG THE EAST LINE OF SAID BLOCK 4 TO THE SE CORNER OF LOT 3 SAID BLOCK 4, THENCE NORTH 9 DEGREES 17 MINUTES 00 SECONDS WEST, A DISTANCE OF 65.37 FEET ALONG THE EAST LINE OF SAID LOT 3 SAID BLOCK 4 TO A POINT, THENCE NORTH 82 DEGREES 05 MINUTES 16 SECONDS EAST, A DISTANCE OF 50.55 FEET TO A POINT ON THE WEST LINE OF LOT 4 WILLIAMSBURG VILLAGE 1ST ADDITION, THENCE SOUTH 7 DEGREES 54 MINUTES 56 SECONDS EAST, A DISTANCE OF 256.65 FEET ALONG THE WEST LINE OF LOTS 1, 2 AND 3 BLOCK 2 WILLIAMSBURG VILLAGE 5TH ADDITION TO A POINT, THENCE SOUTH 23 DEGREES 08 MINUTES 12 SECONDS EAST, A DISTANCE OF 101.25 SAID BLOCK 2, THENCE SOUTH 26 DEGREES 50 MINUTES 13 SECONDS EAST, A DISTANCE OF 566.76 FEET ALONG THE SW LINE OF SAID BLOCK 2 TO THE SW CORNER OF LOT 10 SAID BLOCK 2, THENCE NORTH 89 DEGREES 42 MINUTES 04 SECONDS EAST, A DISTANCE OF 292.71 FEET ALONG THE SOUTH LINE OF SAID BLOCK 2 TO A POINT ON THE WEST R.O.W. LINE OF SOUTH 40TH STREET, THENCE SOUTH 0 DEGREES 17 MINUTES 41 SECONDS EAST, A DISTANCE OF 35.05 FEET ALONG THE WEST LINE OF SAID R.O.W. TO A POINT, THENCE SOUTH 0 DEGREES 45 MINUTES 07 SECONDS WEST, A DISTANCE OF 442.89 FEET ALONG THE WEST LINE OF SAID R.O.W. TO THE INTERSECTION OF THE R.O.W. LINES OF SAID SOUTH 40TH STREET AND THE WEST LINE OF SAID SOUTH 40TH STREET, THENCE SOUTH 89 DEGREES 42 MINUTES 04 SECONDS EAST, A DISTANCE OF 97.70 FEET ALONG THE WEST LINE OF SAID R.O.W. TO A POINT ON THE WEST LINE OF THE SE 1/4 SECTION, 18, 19N, R7E OF THE 6TH P.M., LANCASTER COUNTY, NEBRASKA, THENCE NORTH 0 DEGREES 14 MINUTES 35 SECONDS WEST, A DISTANCE OF 2591.02 FEET ALONG THE WEST LINE OF SAID SE 1/4 TO THE TRIE POINT OF BEGINNING, SAID TRACT CONTAINS A CALCULATED AREA OF 97.70 ACRES MORE OR LESS. PERMANENT MONUMENTS HAVE BEEN FOUND OR SET AT ALL BOUNDARY CORNERS, STREET INTERSECTIONS, BLOCK CORNERS, POINTS OF TANGENCY AND CURVATURE AS SHOWN ON THE PLAT IN ACCORDANCE WITH TITLE 28 OF THE LINCOLN MUNICIPAL CODE. TEMPORARY MARKERS HAVE BEEN PLACED AT ALL CORNERS AND INTERSECTIONS OF PERMANENT MONUMENTS AT ALL SUCH LOCATIONS PRIOR TO THE CONSTRUCTION OR CONVEYANCE OF ANY LOT SHOWN ON THIS FINAL PLAT. ALL DIMENSIONS ARE CHORD MEASUREMENTS UNLESS OTHERWISE SHOWN, AND ARE IN FEET AND DECIMALS OF A FOOT.

STATE OF NEBRASKA
COUNTY OF LANCASTER

THOMAS BRIDGEMAN
605 S. B. CENTER
LINCOLN, NE. 68508

NOTARY PUBLIC

DATE June 4th 1992 L.S. NUMBER 4154

THOMAS BRIDGEMAN
605 S. B. CENTER
LINCOLN, NE. 68508

STATE OF NEBRASKA
COUNTY OF LANCASTER

THOMAS BRIDGEMAN
605 S. B. CENTER
LINCOLN, NE. 68508

BEGINNING AT THE NW CORNER OF SAID SE 1/4, THENCE NORTH 89 DEGREES 59 MINUTES 53 SECONDS EAST, A DISTANCE OF 790.00 FEET ALONG THE NORTH LINE OF SAID SE 1/4 TO A POINT ON THE WEST LINE OF LOT 18, THENCE SOUTH 87 DEGREES 14 MINUTES 36 SECONDS EAST, A DISTANCE OF 257.88 FEET ALONG THE WEST LINE OF SAID LOT 16, 17, 18, 19, 20, 21, 22, 23, 24, 25, 26, 27, 28, 29, 30, 31, 32, 33, 34, 35, 36, 37, 38, 39, 40, 41, 42, 43, 44, 45, 46, 47, 48, 49, 50, 51, 52, 53, 54, 55, 56, 57, 58, 59, 60, 61, 62, 63, 64, 65, 66, 67, 68, 69, 70, 71, 72, 73, 74, 75, 76, 77, 78, 79, 80, 81, 82, 83, 84, 85, 86, 87, 88, 89, 90, 91, 92, 93, 94, 95, 96, 97, 98, 99, 100, 101, 102, 103, 104, 105, 106, 107, 108, 109, 110, 111, 112, 113, 114, 115, 116, 117, 118, 119, 120, 121, 122, 123, 124, 125, 126, 127, 128, 129, 130, 131, 132, 133, 134, 135, 136, 137, 138, 139, 140, 141, 142, 143, 144, 145, 146, 147, 148, 149, 150, 151, 152, 153, 154, 155, 156, 157, 158, 159, 160, 161, 162, 163, 164, 165, 166, 167, 168, 169, 170, 171, 172, 173, 174, 175, 176, 177, 178, 179, 180, 181, 182, 183, 184, 185, 186, 187, 188, 189, 190, 191, 192, 193, 194, 195, 196, 197, 198, 199, 200, 201, 202, 203, 204, 205, 206, 207, 208, 209, 210, 211, 212, 213, 214, 215, 216, 217, 218, 219, 220, 221, 222, 223, 224, 225, 226, 227, 228, 229, 230, 231, 232, 233, 234, 235, 236, 237, 238, 239, 240, 241, 242, 243, 244, 245, 246, 247, 248, 249, 250, 251, 252, 253, 254, 255, 256, 257, 258, 259, 260, 261, 262, 263, 264, 265, 266, 267, 268, 269, 270, 271, 272, 273, 274, 275, 276, 277, 278, 279, 280, 281, 282, 283, 284, 285, 286, 287, 288, 289, 290, 291, 292, 293, 294, 295, 296, 297, 298, 299, 300, 301, 302, 303, 304, 305, 306, 307, 308, 309, 310, 311, 312, 313, 314, 315, 316, 317, 318, 319, 320, 321, 322, 323, 324, 325, 326, 327, 328, 329, 330, 331, 332, 333, 334, 335, 336, 337, 338, 339, 340, 341, 342, 343, 344, 345, 346, 347, 348, 349, 350, 351, 352, 353, 354, 355, 356, 357, 358, 359, 360, 361, 362, 363, 364, 365, 366, 367, 368, 369, 370, 371, 372, 373, 374, 375, 376, 377, 378, 379, 380, 381, 382, 383, 384, 385, 386, 387, 388, 389, 390, 391, 392, 393, 394, 395, 396, 397, 398, 399, 400, 401, 402, 403, 404, 405, 406, 407, 408, 409, 410, 411, 412, 413, 414, 415, 416, 417, 418, 419, 420, 421, 422, 423, 424, 425, 426, 427, 428, 429, 430, 431, 432, 433, 434, 435, 436, 437, 438, 439, 440, 441, 442, 443, 444, 445, 446, 447, 448, 449, 450, 451, 452, 453, 454, 455, 456, 457, 458, 459, 460, 461, 462, 463, 464, 465, 466, 467, 468, 469, 470, 471, 472, 473, 474, 475, 476, 477, 478, 479, 480, 481, 482, 483, 484, 485, 486, 487, 488, 489, 490, 491, 492, 493, 494, 495, 496, 497, 498, 499, 500, 501, 502, 503, 504, 505, 506, 507, 508, 509, 510, 511, 512, 513, 514, 515, 516, 517, 518, 519, 520, 521, 522, 523, 524, 525, 526, 527, 528, 529, 530, 531, 532, 533, 534, 535, 536, 537, 538, 539, 540, 541, 542, 543, 544, 545, 546, 547, 548, 549, 550, 551, 552, 553, 554, 555, 556, 557, 558, 559, 560, 561, 562, 563, 564, 565, 566, 567, 568, 569, 570, 571, 572, 573, 574, 575, 576, 577, 578, 579, 580, 581, 582, 583, 584, 585, 586, 587, 588, 589, 590, 591, 592, 593, 594, 595, 596, 597, 598, 599, 600, 601, 602, 603, 604, 605, 606, 607, 608, 609, 610, 611, 612, 613, 614, 615, 616, 617, 618, 619, 620, 621, 622, 623, 624, 625, 626, 627, 628, 629, 630, 631, 632, 633, 634, 635, 636, 637, 638, 639, 640, 641, 642, 643, 644, 645, 646, 647, 648, 649, 650, 651, 652, 653, 654, 655, 656, 657, 658, 659, 660, 661, 662, 663, 664, 665, 666, 667, 668, 669, 670, 671, 672, 673, 674, 675, 676, 677, 678, 679, 680, 681, 682, 683, 684, 685, 686, 687, 688, 689, 690, 691, 692, 693, 694, 695, 696, 697, 698, 699, 700, 701, 702, 703, 704, 705, 706, 707, 708, 709, 710, 711, 712, 713, 714, 715, 716, 717, 718, 719, 720, 721, 722, 723, 724, 725, 726, 727, 728, 729, 730, 731, 732, 733, 734, 735, 736, 737, 738, 739, 740, 741, 742, 743, 744, 745, 746, 747, 748, 749, 750, 751, 752, 753, 754, 755, 756, 757, 758, 759, 760, 761, 762, 763, 764, 765, 766, 767, 768, 769, 770, 771, 772, 773, 774, 775, 776, 777, 778, 779, 780, 781, 782, 783, 784, 785, 786, 787, 788, 789, 790, 791, 792, 793, 794, 795, 796, 797, 798, 799, 800, 801, 802, 803, 804, 805, 806, 807, 808, 809, 810, 811, 812, 813, 814, 815, 816, 817, 818, 819, 820, 821, 822, 823, 824, 825, 826, 827, 828, 829, 830, 831, 832, 833, 834, 835, 836, 837, 838, 839, 840, 841, 842, 843, 844, 845, 846, 847, 848, 849, 850, 851, 852, 853, 854, 855, 856, 857, 858, 859, 860, 861, 862, 863, 864, 865, 866, 867, 868, 869, 870, 871, 872, 873, 874, 875, 876, 877, 878, 879, 880, 881, 882, 883, 884, 885, 886, 887, 888, 889, 890, 891, 892, 893, 894, 895, 896, 897, 898, 899, 900, 901, 902, 903, 904, 905, 906, 907, 908, 909, 910, 911, 912, 913, 914, 915, 916, 917, 918, 919, 920, 921, 922, 923, 924, 925, 926, 927, 928, 929, 930, 931, 932, 933, 934, 935, 936, 937, 938, 939, 940, 941, 942, 943, 944, 945, 946, 947, 948, 949, 950, 951, 952, 953, 954, 955, 956, 957, 958, 959, 960, 961, 962, 963, 964, 965, 966, 967, 968, 969, 970, 971, 972, 973, 974, 975, 976, 977, 978, 979, 980, 981, 982, 983, 984, 985, 986, 987, 988, 989, 990, 991, 992, 993, 994, 995, 996, 997, 998, 999, 1000.

STATE OF NEBRASKA
COUNTY OF LANCASTER

THOMAS BRIDGEMAN
605 S. B. CENTER
LINCOLN, NE. 68508

NOTARY PUBLIC

DATE June 4th 1992 L.S. NUMBER 4154

THOMAS BRIDGEMAN
605 S. B. CENTER
LINCOLN, NE. 68508

