

WESTCHESTER OF MILLARD

A SUBDIVISION LOCATED IN THE S 1/2 OF
SEC. 1, T-14-N, R-11-E OF THE 6TH P.M.
DOUGLAS COUNTY, NEBRASKA
(LOTS 1 THRU 431 INCL)

UNPLATTED

SCALE: 1" = 100'

WEST 1/4 CORNER
SEC. 1 - 14 - 11

FOUND IRON PIPE

THE STATE OF NEBRASKA
County of Douglas
I, _____, Register of Deeds
do hereby certify that the above
is a true and correct copy of the
original as recorded in my office
this _____ day of _____, 19____.

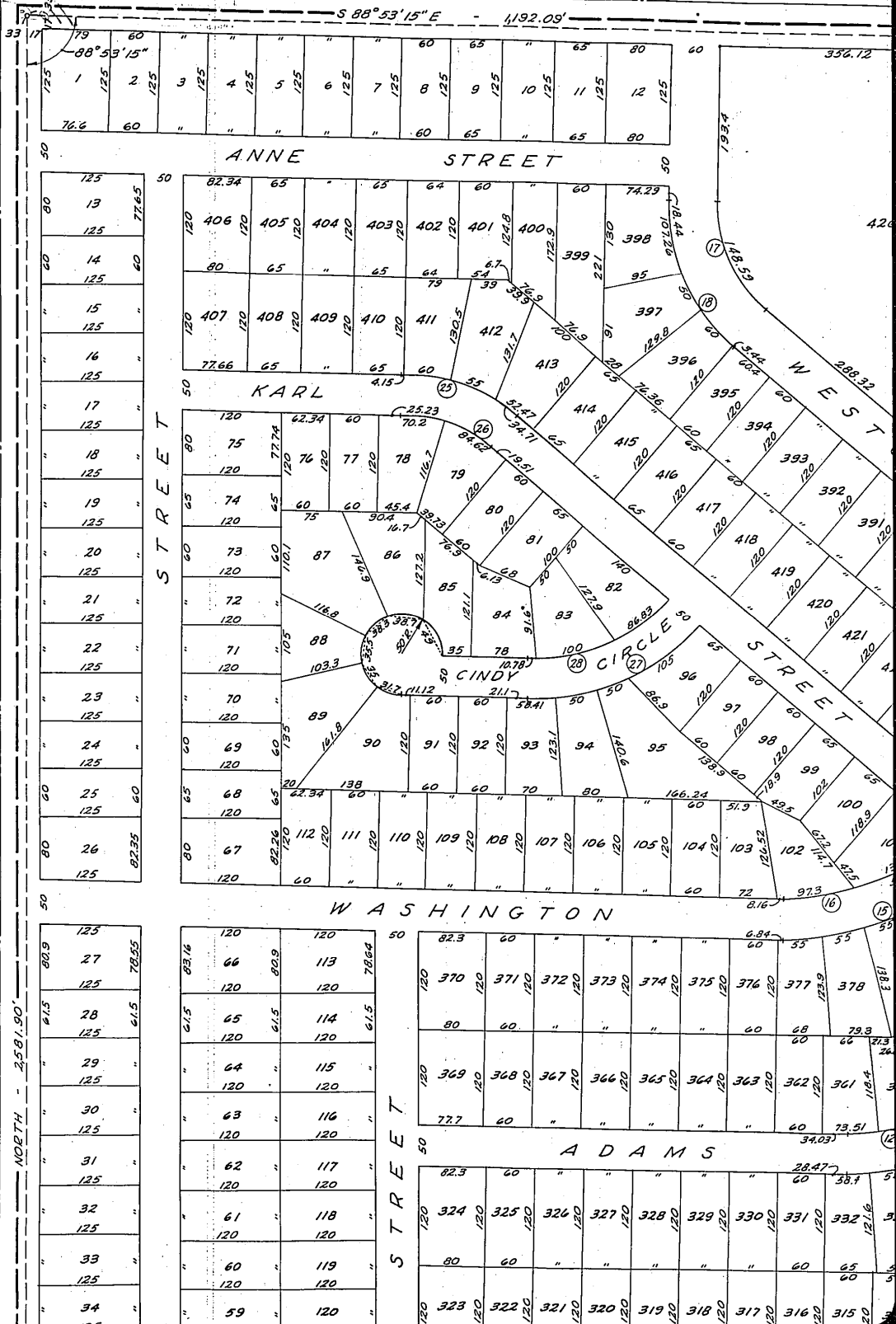

UNPLATTED

E 144TH STREET

NORTH - 2581.90'