



RETURN ADDRESS: LAMP RYNEARSON, 14710 W. DODGE RD., STE. 100, OMAHA, NE 8154

AFFIDAVIT OF CORRECTION

This Affidavit is made to correct a street name on the final plat of, WESTBURY FARM, a subdivision, as surveyed, platted and recorded in Instrument #2017102768 at the Register of Deeds Office in Douglas County, Nebraska. *LOTS 1 THROUGH 279, INCLUSIVE AND OUTLOTS A THROUGH I, INCLUSIVE, OUTLOT A NOW KNOWN AS OUTLOTS A AND B, WESTBURY FARM REPLAT 4. WESTBURY FARM.*
 I, Matthew R. Tinkham, L.S 692, am a Registered Land Surveyor under the laws of the State of Nebraska and I prepared said plat of WESTBURY FARM.

THE FOLLOWING STREET NAME SHOWN ON THE PLAT SHOULD BE CORRECTED AS FOLLOWS:
 H Street should be 218th Street.

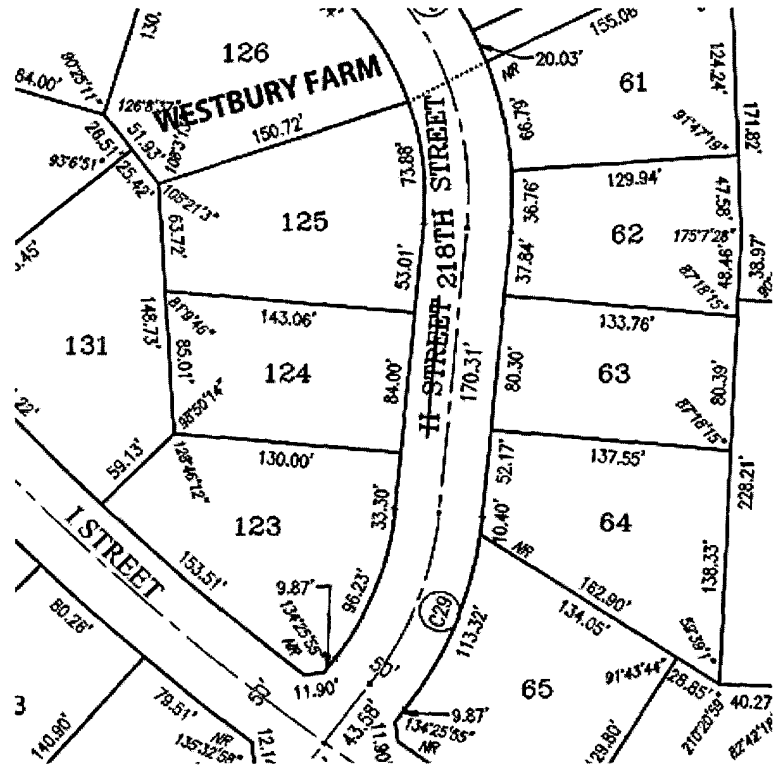

LAND SURVEYOR'S CERTIFICATE

I, Matthew R. Tinkham, do hereby submit this affidavit to correct the above listed error in the Final Plat of WESTBURY FARM as filed in the Douglas County Register of Deeds Office and that I am the identical person whose name appears on the Land Surveyor's Certificate of said plat.

Matthew R. Tinkham
 Matthew R. Tinkham, LS #692

ACKNOWLEDGEMENT OF NOTARY

State of Nebraska)
 County of Douglas) SS

On this the 5th day of February, 2020, A.D., before me, a Notary Public, duly commissioned and qualified for said County, appeared Matthew R. Tinkham, who is personally known to me to be the identical person whose name is affixed to the above instrument and he did acknowledge his execution of the foregoing Affidavit of Correction to be his voluntary act and deed.

Pamela S. Pick
 Witness my hand and seal the date aforesaid.

