

MISC 2004163238

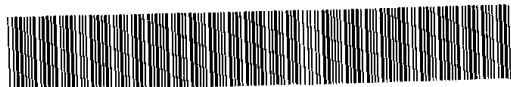

DEC 17 2004 14:45 P 25

MZC
 25
 23

136³⁻⁰
 FEE _____ FB OW 43061
 BKP _____ C/O _____ CGMP _____
 DE: _____ SCAN _____ TV _____

Received - RICHARD TAKECHI
 Register of Deeds, Douglas County, NE
 12/17/2004 14:45:01.81

 2004163238

PERMANENT JETTY EASEMENT

THIS INDENTURE made this 16th day of December, 2004, between Century Development Company, L.L.C., a Nebraska limited liability company, hereinafter referred to as "Grantor", and Sanitary and Improvement District No. 453 of Douglas County, Nebraska, hereinafter referred to as "Grantee",

WITNESSETH:

That Grantor, in consideration of the sum of Two Dollars (\$2.00) and other valuable consideration, receipt of which is hereby acknowledged, does hereby grant to the Grantee, and its successors and assigns, an easement and right-of-way to construct, lay, maintain, operate, repair, remove and reconstruct, at any time, a jetty and appurtenances thereto, for the purpose of maintaining and protecting the West Shores lake and shoreline, together with the right of ingress and egress to and from the same, on, over, under and through the real property described as follows:

PERMANENT EASEMENT

The following tracts in West Shores, a subdivision, as surveyed, platted and recorded in Douglas County, Nebraska, and being described as follows:

See Exhibits "K", "L", "M", "N", "O", "P", "Q", "R", "S", "T", "U", "V", "W", "X", "Y", "Z", "AA", "AB", "AC", "AD", "AE", "AF" and "AG" attached hereto and by reference made a part hereof for the legal descriptions of the easement areas (hereinafter the "Easement Areas").

TO HAVE AND TO HOLD said Easement unto the said Grantee, and its successors and assigns.

1. The Grantor and its successors and assigns shall not at any time erect, construct or place on or below the surface of the Easement Areas any building or structure, and shall not permit anyone else to do so, without the prior written consent of the Grantee.

2. With the exception of the area where the jetty is constructed, Grantee shall restore the surface of any soil excavated for any purpose hereunder, as nearly as is reasonably possible to its original contour within a reasonable time after the work is performed.

3. The Grantee shall be the owner of the jetty and appurtenances thereto installed within the Easement Areas.

4. The Grantor is a lawful possessor of the real estate described herein; has good, right, and lawful authority to make such conveyance; and Grantor and its executors, administrators, successors and assigns shall warrant and defend this conveyance and shall indemnify and hold harmless Grantee forever against claims of all persons asserting any right, title or interest prior to or contrary to this conveyance.

5. The person executing this instrument represents that he has authority to execute it on behalf of the company.

IN WITNESS WHEREOF, Grantor causes this Permanent Jetty Easement to be signed on the above date.

CENTURY DEVELOPMENT COMPANY, L.L.C.,
a Nebraska limited liability company

By: F & J Enterprises, Inc.,
a Nebraska corporation,
the sole Member

By: Frank R. Krejci
Frank R. Krejci, President

STATE OF NEBRASKA)
COUNTY OF DOUGLAS) SS.

This instrument was acknowledged before me on December 16, 2004, by Frank R. Krejci, President of F & J Enterprises, Inc., a Nebraska corporation, the sole member of Century Development Company, L.L.C., a Nebraska limited liability company, and acknowledged same to be the voluntary act and deed of said company.

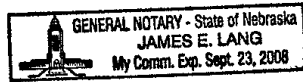

James E. Lang
Notary Public

LEGAL DESCRIPTION:

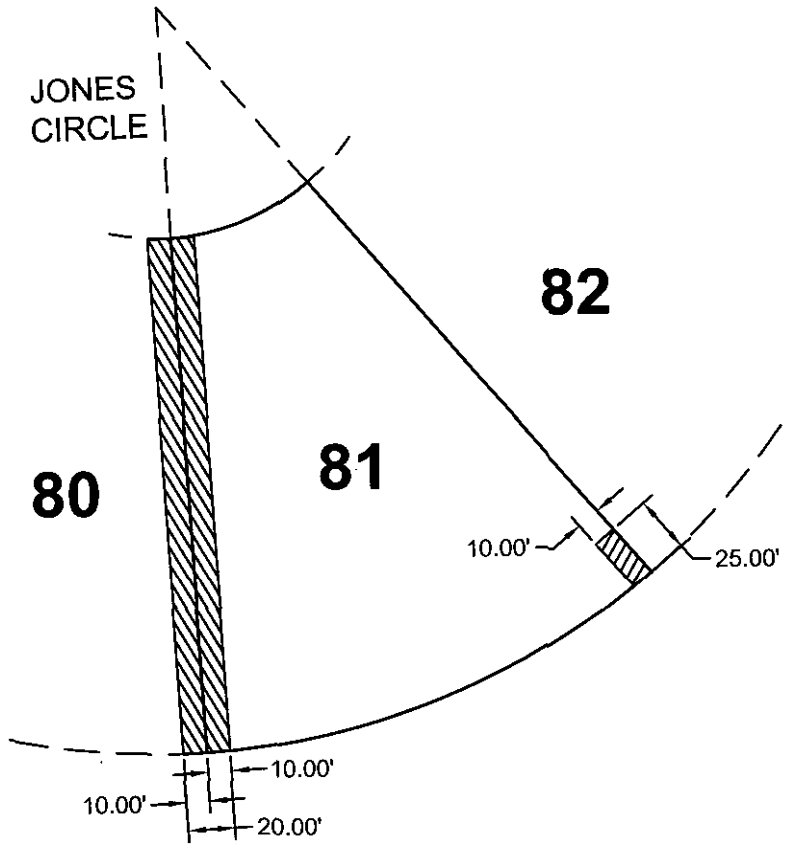

A PORTION OF THE EASTERLY 10.00 FT IN WIDTH OF LOT 81
EXTENDING NORTHERLY A DISTANCE OF 25.00 FEET FROM
THE SOUTHEAST PROPERTY CORNER ALONG THE
EASTERLY PROPERTY LINE, WITHIN WEST SHORES,
A SUBDIVISION OF DOUGLAS COUNTY, NEBRASKA.

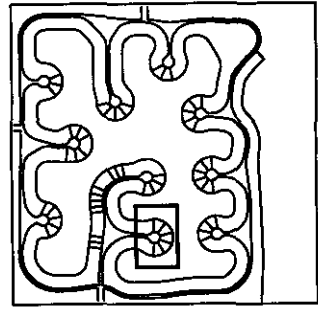

SHEET LOCATION MAP



LEGEND

-  JETTY EASEMENT
-  STORM SEWER AND DRAINAGE EASEMENT
(SEE RECORDED DOCUMENT)

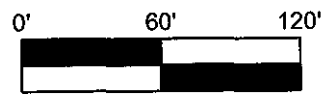

CLIENT: CENTURY DEVELOPMENT
HWS JOB NO.: 55-84-2135
DATE: DECEMBER 16, 2004

EXHIBIT "K"

 <p>Omaha OFFICE 10844 Old Mill Road Omaha, NE 68154 (402) 333-5792 www.hws.com</p>	<p>West Shores Easements</p>	<p>Lot 81</p>
---	---	----------------------

LEGAL DESCRIPTION:

A PORTION OF THE NORTHERLY 10.00 FT IN WIDTH OF LOT 82 EXTENDING WESTERLY A DISTANCE OF 25.00 FEET FROM THE NORTHEAST PROPERTY CORNER ALONG THE NORTHERLY PROPERTY LINE, AND A PORTION OF THE SOUTHERLY 10.00 FEET IN WIDTH OF LOT 82 EXTENDING WESTERLY A DISTANCE OF 25.00 FEET FROM THE SOUTHEAST PROPERTY CORNER ALONG THE SOUTHERLY PROPERTY LINE, WITHIN WEST SHORES, A SUBDIVISION OF DOUGLAS COUNTY, NEBRASKA.

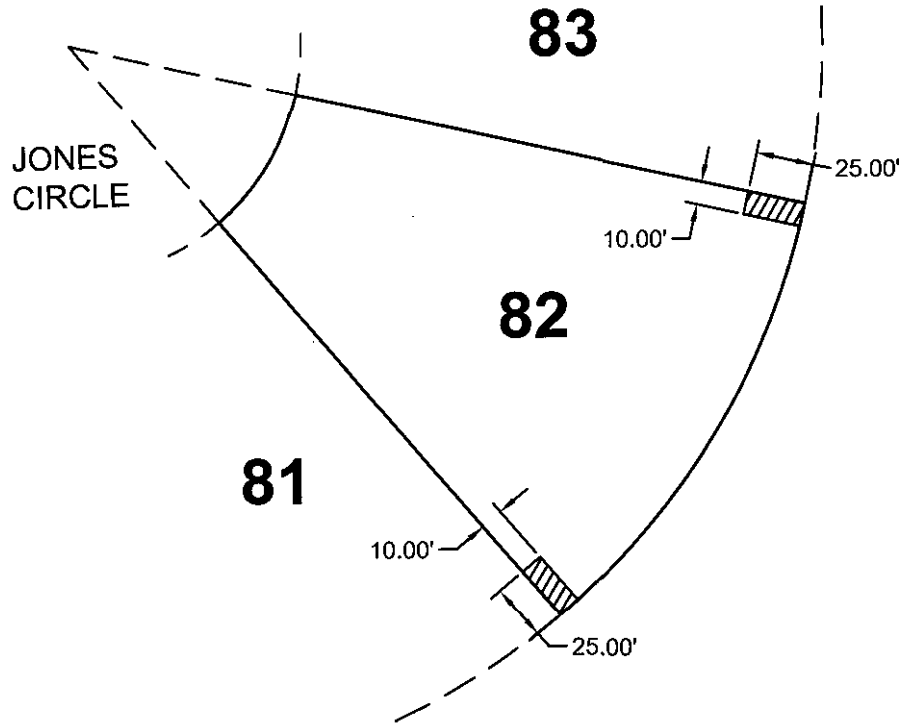

SHEET LOCATION MAP

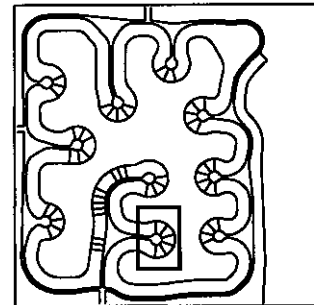

NORTH

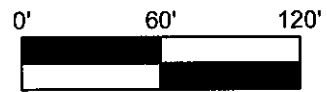

LEGEND

 JETTY EASEMENT

CLIENT: CENTURY DEVELOPMENT
HWS JOB NO.: 55-84-2135
DATE: DECEMBER 16, 2004

EXHIBIT "L"



Omaha OFFICE
10844 Old Mill Road
Omaha, NE 68154
(402) 333-5792
www.hws.com

**West Shores
Easements**

Lot 82

LEGAL DESCRIPTION:

A PORTION OF THE SOUTHERLY 10.00 FT IN WIDTH OF LOT 83
EXTENDING WESTERLY A DISTANCE OF 25.00 FEET FROM
THE SOUTHEAST PROPERTY CORNER ALONG THE
SOUTHERLY PROPERTY LINE, WITHIN WEST SHORES,
A SUBDIVISION OF DOUGLAS COUNTY, NEBRASKA.

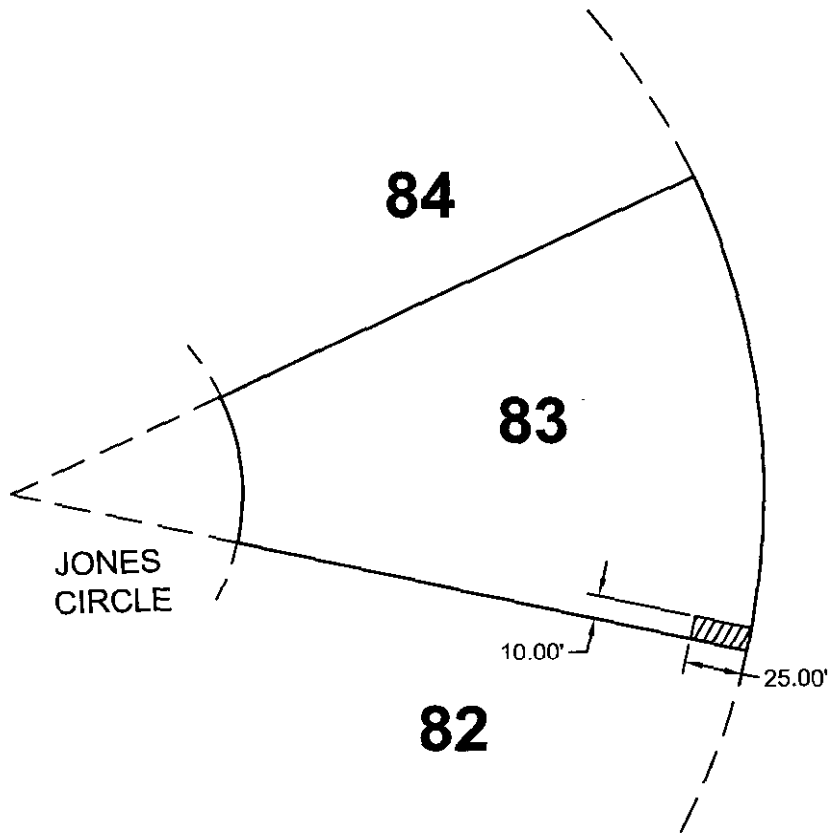

SHEET LOCATION MAP

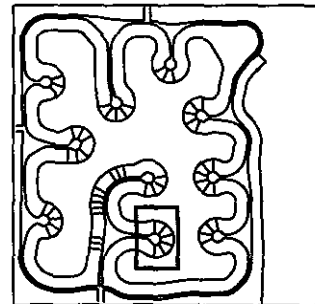

NORTH

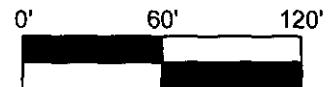

LEGEND



JETTY EASEMENT

CLIENT: CENTURY DEVELOPMENT
HWS JOB NO.: 55-84-2135
DATE: DECEMBER 16, 2004

EXHIBIT "M"



Omaha OFFICE
10844 Old Mill Road
Omaha, NE 68154
(402) 333-5792
www.hws.com

West Shores
Easements

Lot 83

LEGAL DESCRIPTION:

A PORTION OF THE WESTERLY 10.00 FT IN WIDTH OF LOT 84
EXTENDING SOUTHERLY A DISTANCE OF 25.00 FEET FROM
THE NORTHWEST PROPERTY CORNER ALONG THE
WESTERLY PROPERTY LINE, WITHIN WEST SHORES,
A SUBDIVISION OF DOUGLAS COUNTY, NEBRASKA.

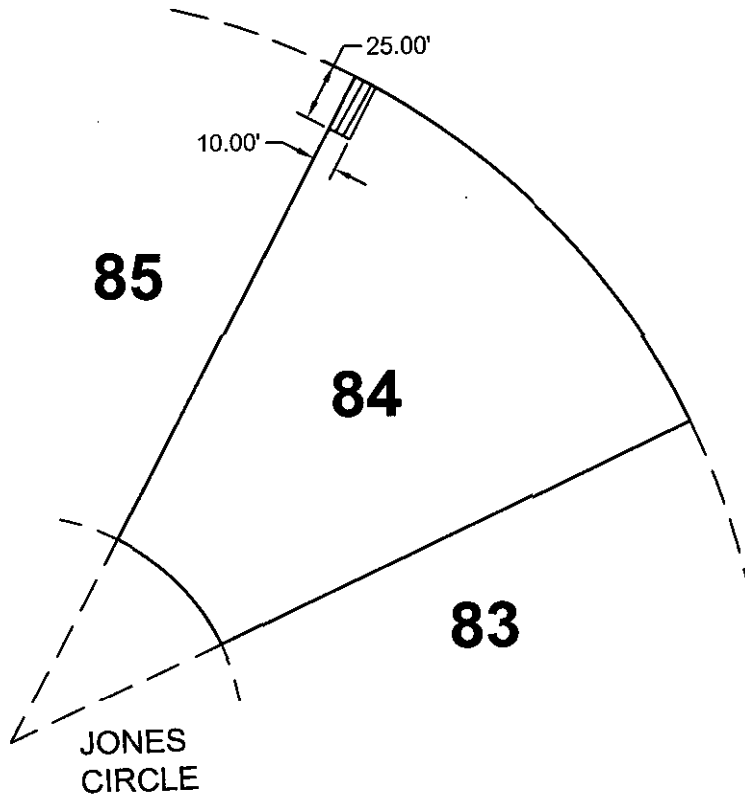

SHEET LOCATION MAP

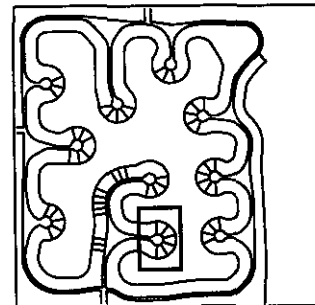

LEGEND

 JETTY EASEMENT



NORTH

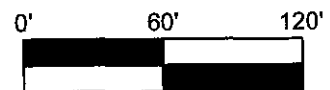

CLIENT: CENTURY DEVELOPMENT
HWS JOB NO.: 55-84-2135
DATE: DECEMBER 16, 2004

EXHIBIT "N"



Omaha OFFICE
10844 Old Mill Road
Omaha, NE 68154
(402) 333-5792
www.hws.com

**West Shores
Easements**

Lot 84

LEGAL DESCRIPTION:

A PORTION OF THE EASTERLY 10.00 FT IN WIDTH OF LOT 85
EXTENDING SOUTHERLY A DISTANCE OF 25.00 FEET FROM
THE NORTHEAST PROPERTY CORNER ALONG THE
EASTERLY PROPERTY LINE, WITHIN WEST SHORES,
A SUBDIVISION OF DOUGLAS COUNTY, NEBRASKA.

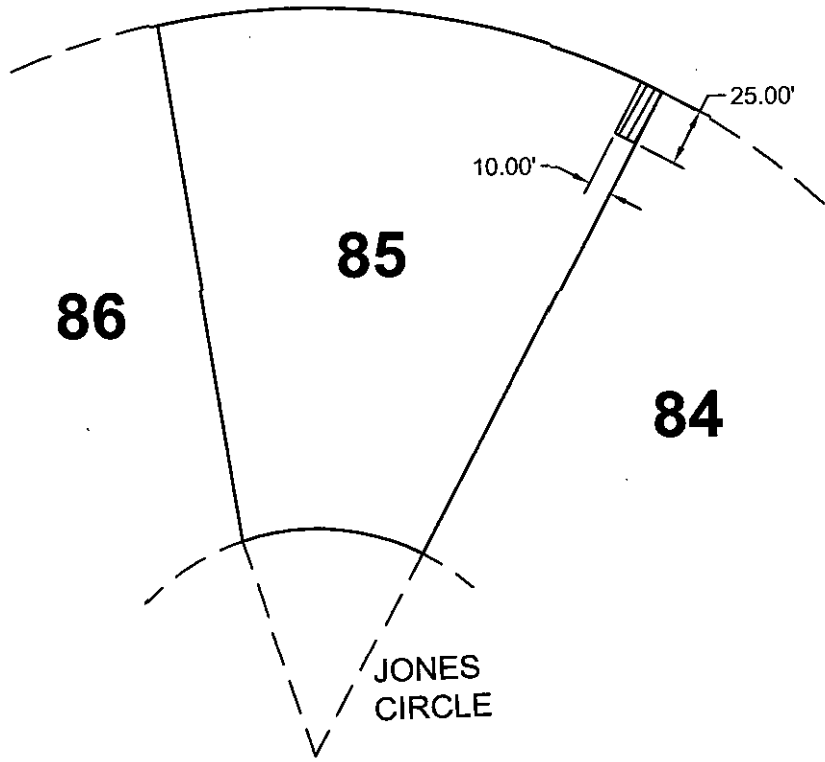

SHEET LOCATION MAP

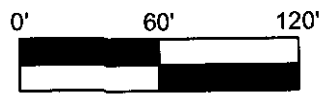
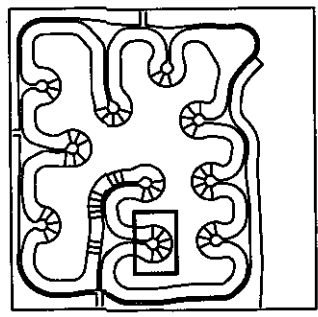

LEGEND

 JETTY EASEMENT

CLIENT: CENTURY DEVELOPMENT
HWS JOB NO.: 55-84-2135
DATE: DECEMBER 16, 2004

EXHIBIT "O"



Omaha OFFICE
10844 Old Mill Road
Omaha, NE 68154
(402) 333-5792
www.hws.com

**West Shores
Easements**

Lot 85

LEGAL DESCRIPTION:

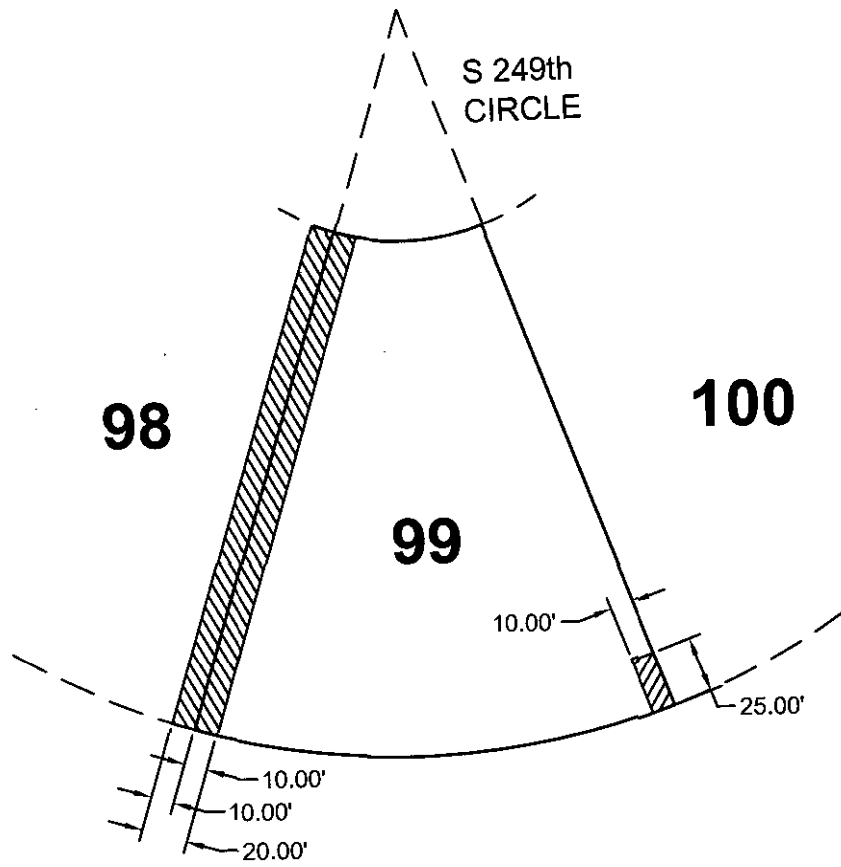

A PORTION OF THE EASTERLY 10.00 FT IN WIDTH OF LOT 99
EXTENDING NORTHERLY A DISTANCE OF 25.00 FEET FROM
THE SOUTHEAST PROPERTY CORNER ALONG THE
EASTERLY PROPERTY LINE, WITHIN WEST SHORES,
A SUBDIVISION OF DOUGLAS COUNTY, NEBRASKA.

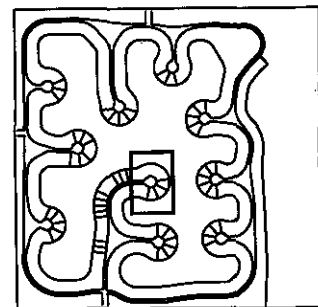

SHEET LOCATION MAP



LEGEND

-  JETTY EASEMENT
-  STORM SEWER AND DRAINAGE EASEMENT
(SEE RECORDED DOCUMENT)



NORTH

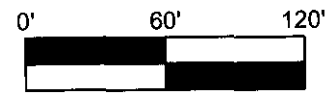

CLIENT: CENTURY DEVELOPMENT
HWS JOB NO.: 55-84-2135
DATE: DECEMBER 16, 2004

EXHIBIT "P"



Omaha OFFICE
10844 Old Mill Road
Omaha, NE 68154
(402) 333-5792
www.hws.com

West Shores
Easements

Lot 99

LEGAL DESCRIPTION:

A PORTION OF THE EASTERLY 10.00 FT IN WIDTH OF LOT 100 EXTENDING NORTHERLY A DISTANCE OF 25.00 FEET FROM THE SOUTHEAST PROPERTY CORNER ALONG THE EASTERLY PROPERTY LINE, AND A PORTION OF THE WESTERLY 10.00 FEET IN WIDTH OF LOT 100 EXTENDING NORTHERLY 25.00 FEET FROM THE SOUTHWEST PROPERTY CORNER ALONG THE WESTERLY PROPERTY LINE, WITHIN WEST SHORES, A SUBDIVISION OF DOUGLAS COUNTY, NEBRASKA.

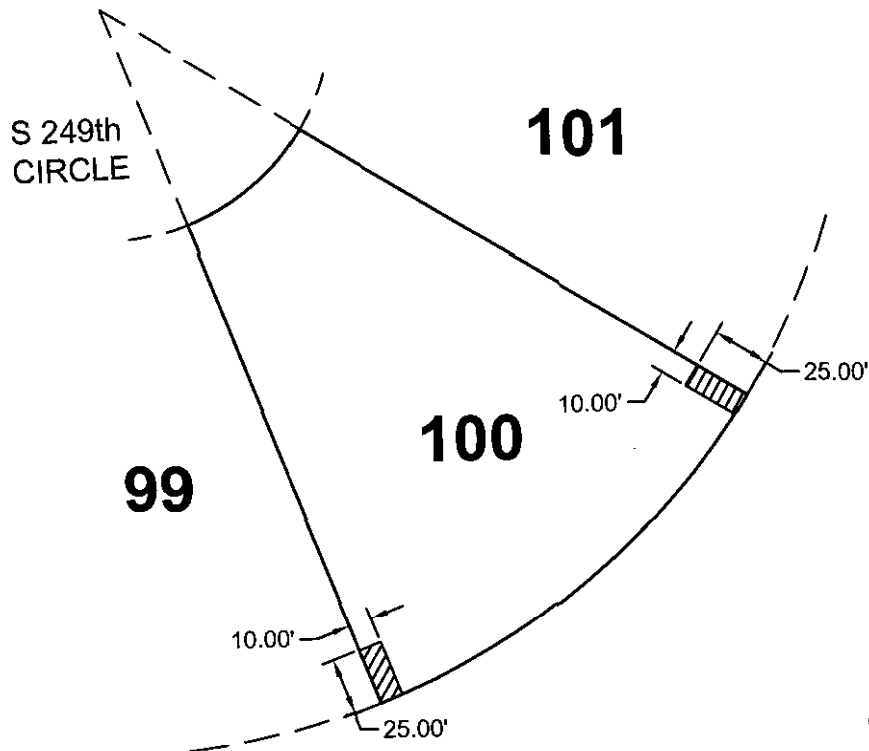

SHEET LOCATION MAP

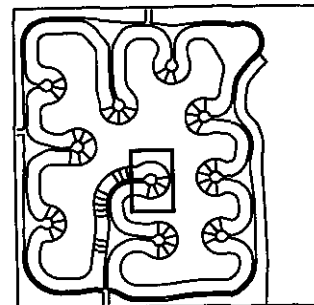

NORTH

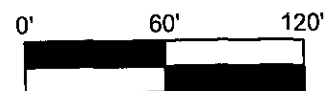

LEGEND



JETTY EASEMENT

CLIENT: CENTURY DEVELOPMENT
HWS JOB NO.: 55-84-2135
DATE: DECEMBER 16, 2004

EXHIBIT "Q"



Omaha OFFICE
10844 Old Mill Road
Omaha, NE 68154
(402) 333-5792
www.hws.com

West Shores
Easements

Lot 100

LEGAL DESCRIPTION:

A PORTION OF THE SOUTHERLY 10.00 FT IN WIDTH OF LOT 101
EXTENDING WESTERLY A DISTANCE OF 25.00 FEET FROM
THE SOUTHEAST PROPERTY CORNER ALONG THE
SOUTHERLY PROPERTY LINE, WITHIN WEST SHORES,
A SUBDIVISION OF DOUGLAS COUNTY, NEBRASKA.

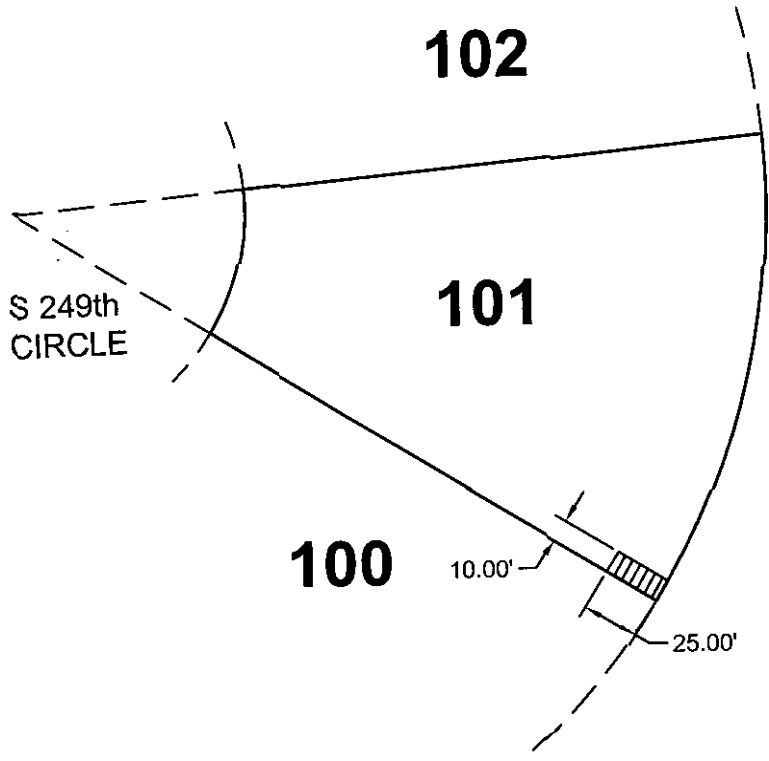

SHEET LOCATION MAP

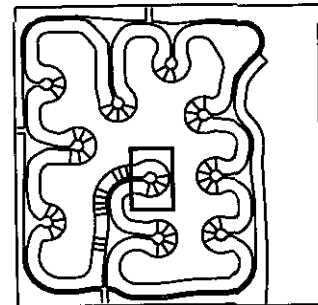

NORTH



LEGEND



JETTY EASEMENT

CLIENT: CENTURY DEVELOPMENT
HWS JOB NO.: 55-84-2135
DATE: DECEMBER 16, 2004

EXHIBIT "R"



Omaha OFFICE
10844 Old Mill Road
Omaha, NE 68154
(402) 333-5792
www.hws.com

West Shores
Easements

Lot 101

LEGAL DESCRIPTION:

A PORTION OF THE WESTERLY 10.00 FT IN WIDTH OF LOT 8
EXTENDING SOUTHERLY A DISTANCE OF 25.00 FEET FROM
THE NORTHWEST PROPERTY CORNER ALONG THE
WESTERLY PROPERTY LINE, WITHIN WEST SHORES,
A SUBDIVISION OF DOUGLAS COUNTY, NEBRASKA.

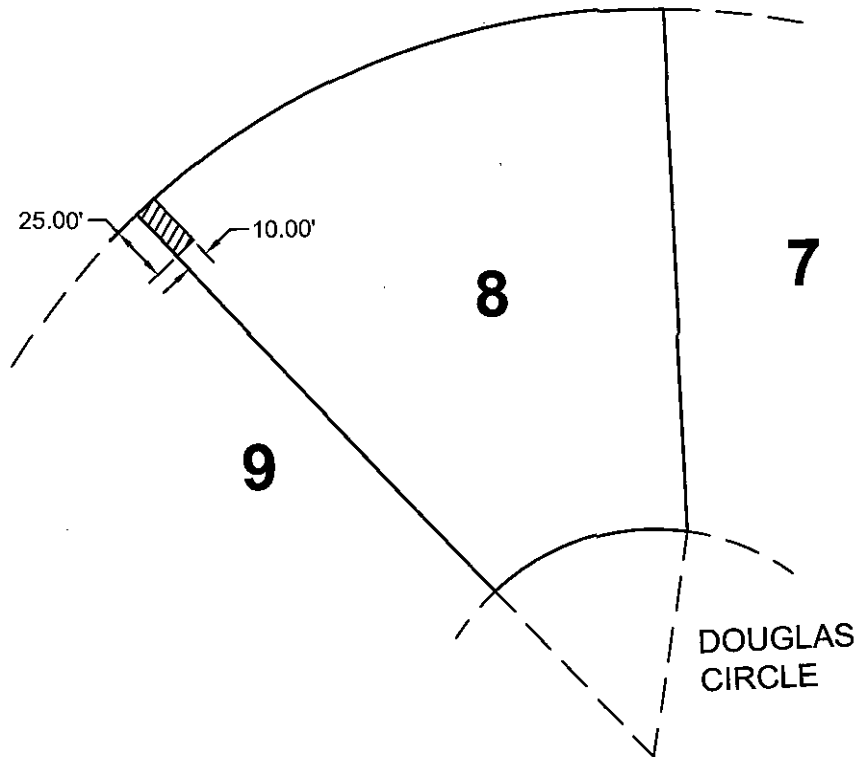

SHEET LOCATION MAP

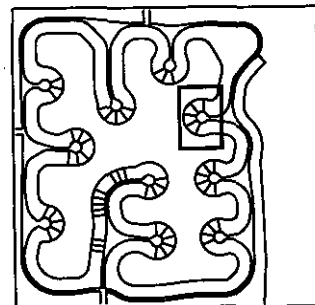

LEGEND

 JETTY EASEMENT

CLIENT: CENTURY DEVELOPMENT
HWS JOB NO.: 55-84-2135
DATE: DECEMBER 16, 2004

EXHIBIT "S"



NORTH



Omaha OFFICE
10844 Old Mill Road
Omaha, NE 68154
(402) 333-5792
www.hws.com

**West Shores
Easements**

Lot 8

LEGAL DESCRIPTION:

A PORTION OF THE NORTHERLY 10.00 FT IN WIDTH OF LOT 9
EXTENDING EASTERLY A DISTANCE OF 25.00 FEET FROM
THE NORTHWEST PROPERTY CORNER ALONG THE
NORTHERLY PROPERTY LINE, WITHIN WEST SHORES,
A SUBDIVISION OF DOUGLAS COUNTY, NEBRASKA.

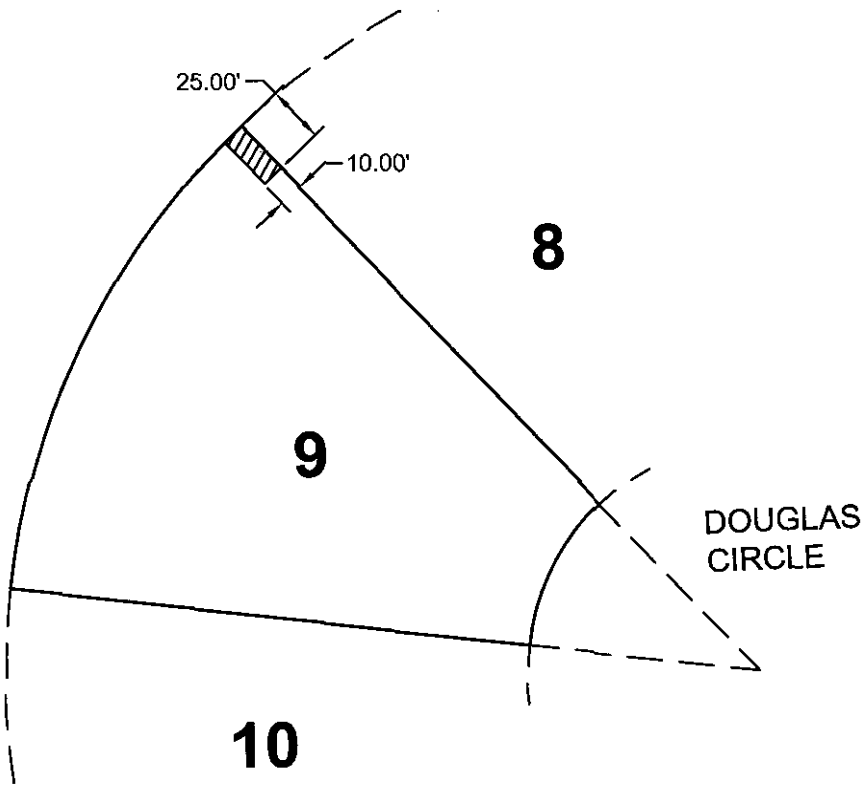

SHEET LOCATION MAP

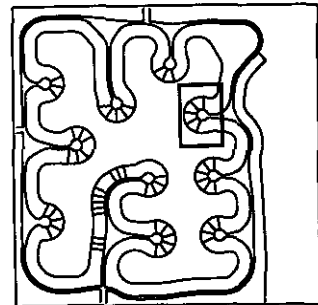

NORTH

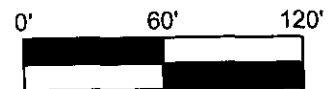

LEGEND

 JETTY EASEMENT

CLIENT: CENTURY DEVELOPMENT
HWS JOB NO.: 55-84-2135
DATE: DECEMBER 16, 2004

EXHIBIT "T"



Omaha OFFICE
10844 Old Mill Road
Omaha, NE 68154
(402) 333-5792
www.hws.com

West Shores
Easements

Lot 9

LEGAL DESCRIPTION:

A PORTION OF THE SOUTHERLY 10.00 FT IN WIDTH OF LOT 10
EXTENDING EASTERLY A DISTANCE OF 25.00 FEET FROM
THE SOUTHWEST PROPERTY CORNER ALONG THE
SOUTHERLY PROPERTY LINE, WITHIN WEST SHORES,
A SUBDIVISION OF DOUGLAS COUNTY, NEBRASKA.

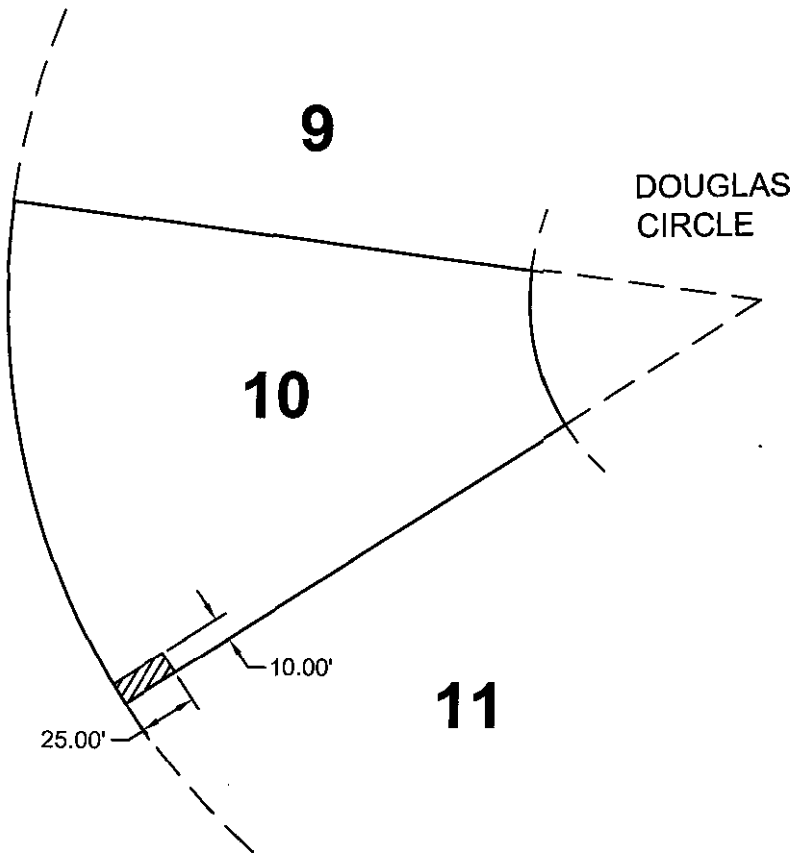

SHEET LOCATION MAP

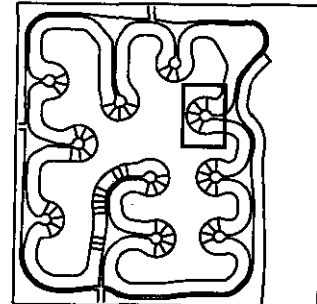

NORTH

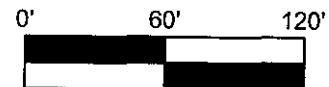

LEGEND

 JETTY EASEMENT

CLIENT: CENTURY DEVELOPMENT
HWS JOB NO.: 55-84-2135
DATE: DECEMBER 16, 2004

EXHIBIT "U"



Omaha OFFICE
10844 Old Mill Road
Omaha, NE 68154
(402) 333-5792
www.hws.com

West Shores
Easements

Lot 10

LEGAL DESCRIPTION:

A PORTION OF THE WESTERLY 10.00 FT IN WIDTH OF LOT 11
EXTENDING NORTHERLY A DISTANCE OF 25.00 FEET FROM
THE SOUTHWEST PROPERTY CORNER ALONG THE
WESTERLY PROPERTY LINE, WITHIN WEST SHORES,
A SUBDIVISION OF DOUGLAS COUNTY, NEBRASKA.

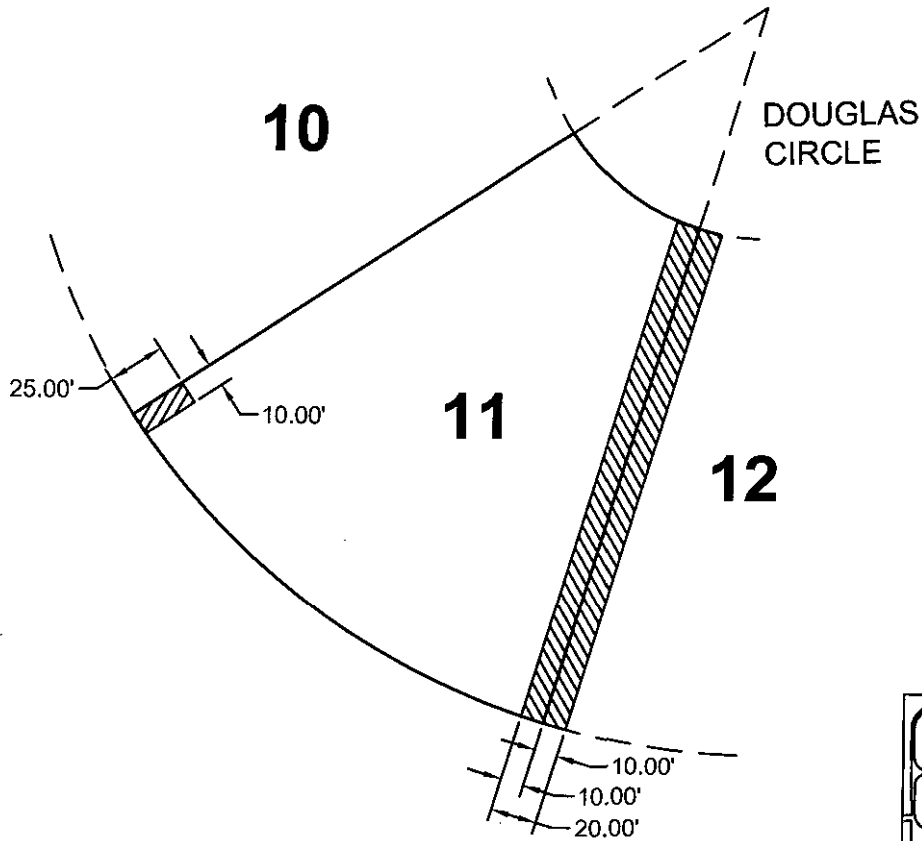

SHEET LOCATION MAP

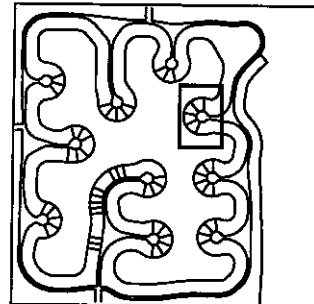

LEGEND



JETTY EASEMENT



STORM SEWER AND DRAINAGE EASEMENT
(SEE RECORDED DOCUMENT)

CLIENT: CENTURY DEVELOPMENT
HWS JOB NO.: 55-84-2135
DATE: DECEMBER 16, 2004

EXHIBIT "V"



NORTH

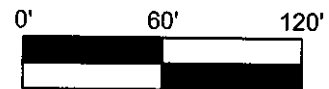

Omaha OFFICE
10844 Old Mill Road
Omaha, NE 68154
(402) 333-5792
www.hws.com

West Shores
Easements

Lot 11

LEGAL DESCRIPTION:

A PORTION OF THE SOUTHERLY 10.00 FT IN WIDTH OF LOT 113
EXTENDING EASTERLY A DISTANCE OF 25.00 FEET FROM
THE SOUTHWEST PROPERTY CORNER ALONG THE
SOUTHERLY PROPERTY LINE, WITHIN WEST SHORES,
A SUBDIVISION OF DOUGLAS COUNTY, NEBRASKA.

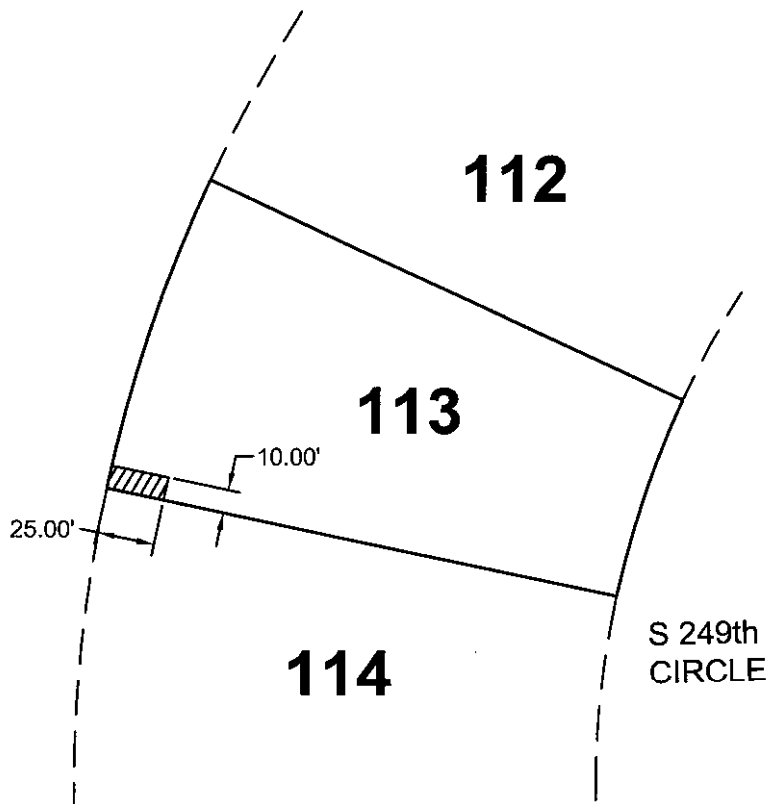

SHEET LOCATION MAP

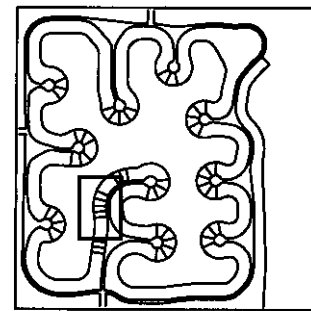

LEGEND

 JETTY EASEMENT



NORTH

0' 60' 120'



CLIENT: CENTURY DEVELOPMENT
HWS JOB NO.: 55-84-2135
DATE: DECEMBER 16, 2004

EXHIBIT "W"



Omaha OFFICE
10844 Old Mill Road
Omaha, NE 68154
(402) 333-5792
www.hws.com

**West Shores
Easements**

Lot 113

LEGAL DESCRIPTION:

A PORTION OF THE NORTHERLY 10.00 FT IN WIDTH OF LOT 114
EXTENDING EASTERLY A DISTANCE OF 25.00 FEET FROM
THE NORTHWEST PROPERTY CORNER ALONG THE
NORTHERLY PROPERTY LINE, WITHIN WEST SHORES,
A SUBDIVISION OF DOUGLAS COUNTY, NEBRASKA.

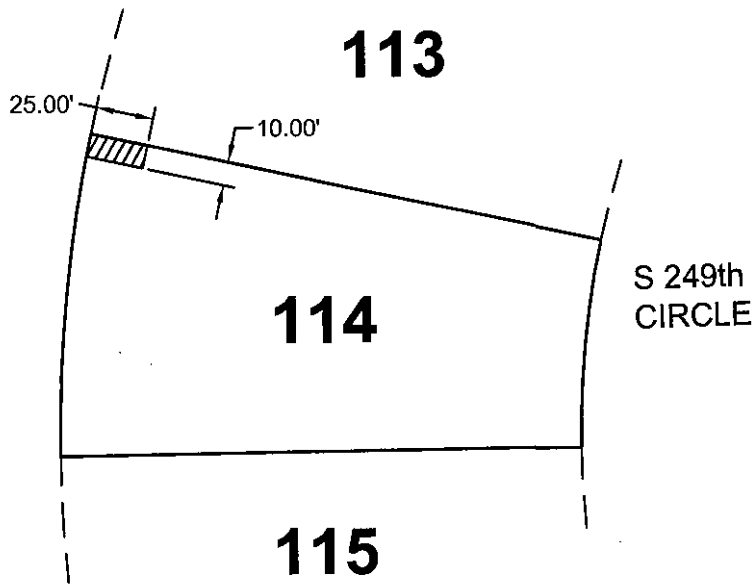

SHEET LOCATION MAP

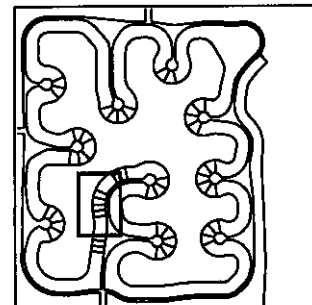

LEGEND

 JETTY EASEMENT

CLIENT: CENTURY DEVELOPMENT
HWS JOB NO.: 55-84-2135
DATE: DECEMBER 16, 2004

EXHIBIT "X"

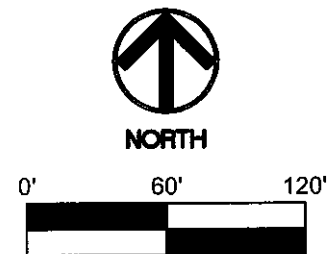

Omaha OFFICE
10844 Old Mill Road
Omaha, NE 68154
(402) 333-5792
www.hws.com

**West Shores
Easements**

Lot 114

LEGAL DESCRIPTION:

A PORTION OF THE SOUTHERLY 10.00 FT IN WIDTH OF LOT 115
EXTENDING EASTERLY A DISTANCE OF 25.00 FEET FROM
THE SOUTHWEST PROPERTY CORNER ALONG THE
SOUTHERLY PROPERTY LINE, WITHIN WEST SHORES,
A SUBDIVISION OF DOUGLAS COUNTY, NEBRASKA.

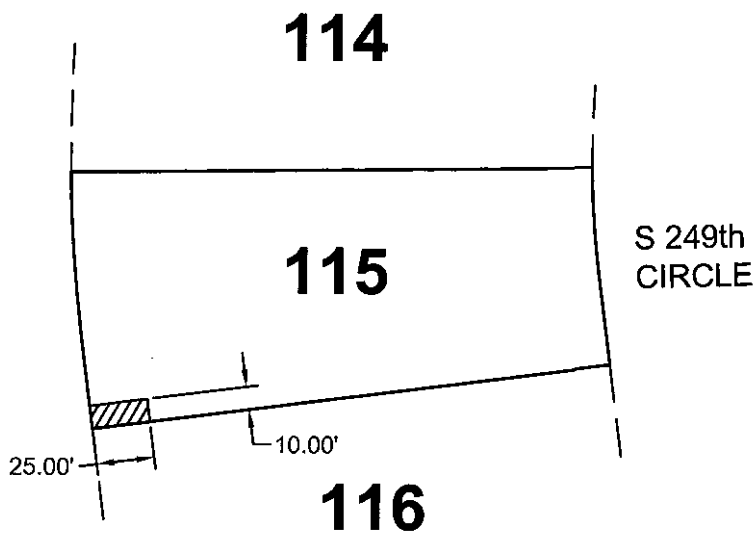

SHEET LOCATION MAP

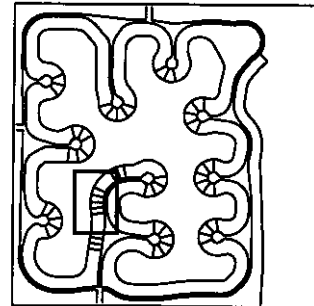

LEGEND

 JETTY EASEMENT

CLIENT: CENTURY DEVELOPMENT
HWS JOB NO.: 55-84-2135
DATE: DECEMBER 16, 2004

EXHIBIT "Y"



NORTH



Omaha OFFICE
10844 Old Mill Road
Omaha, NE 68154
(402) 333-5792
www.hws.com

**West Shores
Easements**

Lot 115

LEGAL DESCRIPTION:

A PORTION OF THE NORTHERLY 10.00 FT IN WIDTH OF LOT 116
EXTENDING EASTERLY A DISTANCE OF 25.00 FEET FROM
THE NORTHWEST PROPERTY CORNER ALONG THE
NORTHERLY PROPERTY LINE, WITHIN WEST SHORES,
A SUBDIVISION OF DOUGLAS COUNTY, NEBRASKA.

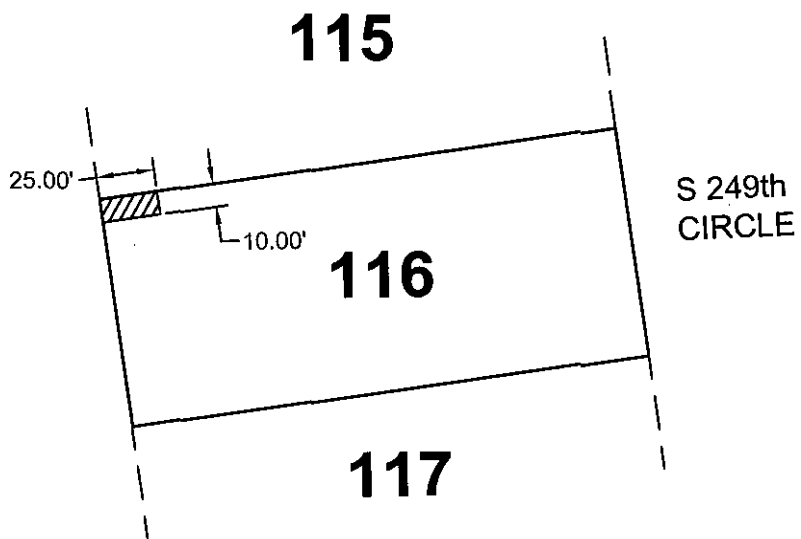

SHEET LOCATION MAP

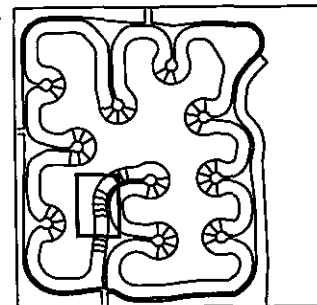

LEGEND

 JETTY EASEMENT

CLIENT: CENTURY DEVELOPMENT
HWS JOB NO.: 55-84-2135
DATE: DECEMBER 16, 2004

EXHIBIT "Z"



NORTH

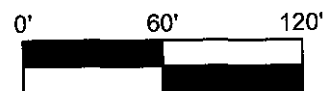

Omaha OFFICE
10844 Old Mill Road
Omaha, NE 68154
(402) 333-5792
www.hws.com

West Shores
Easements

Lot 116

LEGAL DESCRIPTION:

A PORTION OF THE SOUTHERLY 10.00 FT IN WIDTH OF LOT 121
EXTENDING EASTERLY A DISTANCE OF 25.00 FEET FROM
THE SOUTHWEST PROPERTY CORNER ALONG THE
SOUTHERLY PROPERTY LINE, WITHIN WEST SHORES,
A SUBDIVISION OF DOUGLAS COUNTY, NEBRASKA.

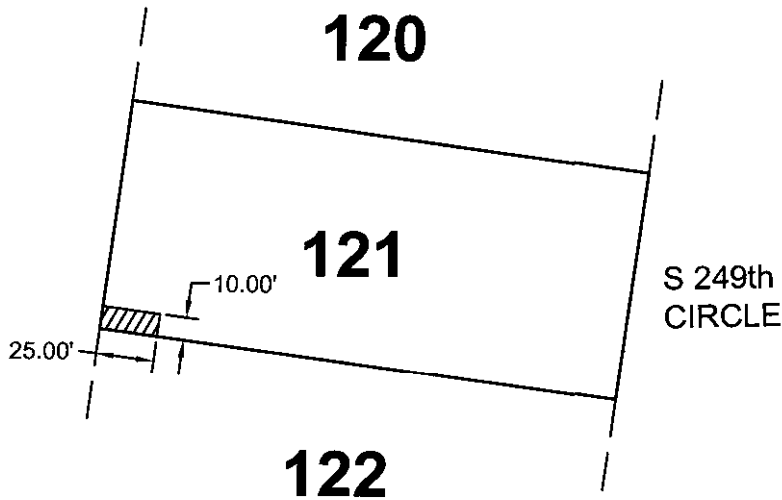

SHEET LOCATION MAP

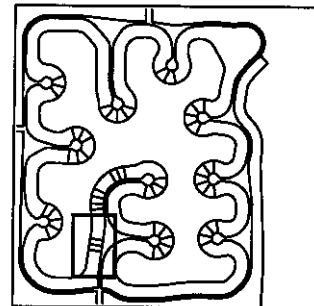

LEGEND

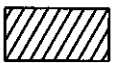

JETTY EASEMENT

CLIENT: CENTURY DEVELOPMENT
HWS JOB NO.: 55-84-2135
DATE: DECEMBER 16, 2004

EXHIBIT "AA"



NORTH

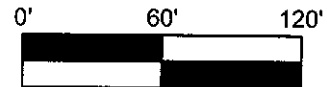

Omaha OFFICE
10844 Old Mill Road
Omaha, NE 68154
(402) 333-5792
www.hws.com

West Shores
Easements

Lot 121

LEGAL DESCRIPTION:

A PORTION OF THE NORTHERLY 10.00 FT IN WIDTH OF LOT 122
EXTENDING EASTERLY A DISTANCE OF 25.00 FEET FROM
THE NORTHWEST PROPERTY CORNER ALONG THE
NORTHERLY PROPERTY LINE, WITHIN WEST SHORES,
A SUBDIVISION OF DOUGLAS COUNTY, NEBRASKA.

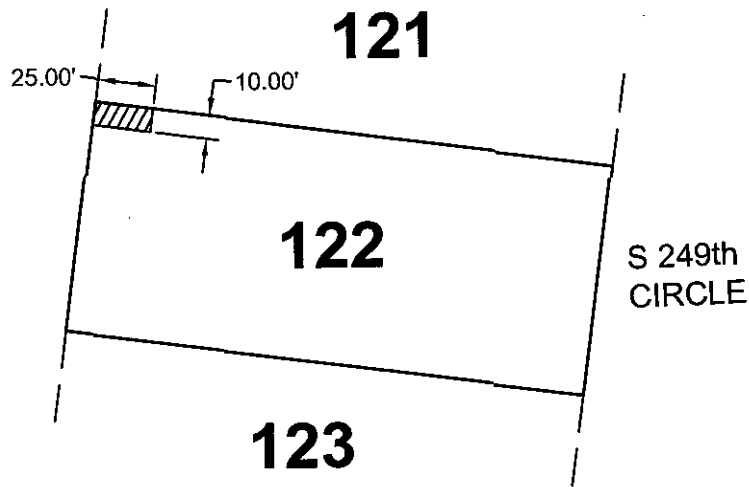

SHEET LOCATION MAP

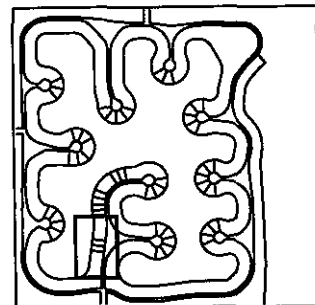

LEGEND

 JETTY EASEMENT

CLIENT: CENTURY DEVELOPMENT
HWS JOB NO.: 55-84-2135
DATE: DECEMBER 16, 2004

EXHIBIT "AB"



NORTH

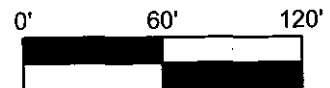

Omaha OFFICE
10844 Old Mill Road
Omaha, NE 68154
(402) 333-5792
www.hws.com

West Shores
Easements

Lot 122

LEGAL DESCRIPTION:

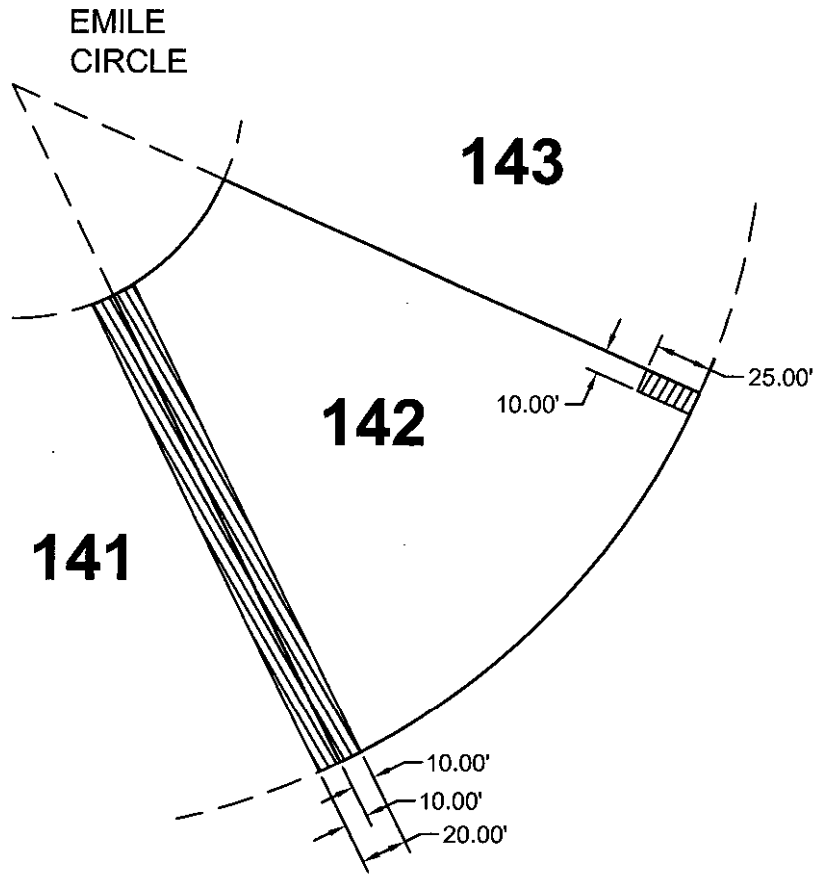

A PORTION OF THE NORTHERLY 10.00 FT IN WIDTH OF LOT 142
 EXTENDING WESTERLY A DISTANCE OF 25.00 FEET FROM
 THE NORTHEAST PROPERTY CORNER ALONG THE
 NORTHERLY PROPERTY LINE, WITHIN WEST SHORES,
 A SUBDIVISION OF DOUGLAS COUNTY, NEBRASKA.

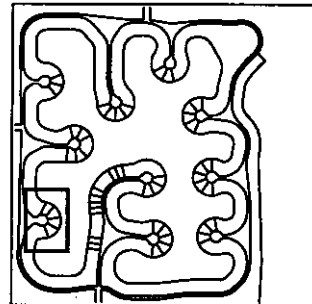

SHEET LOCATION MAP

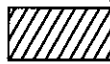

LEGEND

-  JETTY EASEMENT
-  STORM SEWER AND DRAINAGE EASEMENT
(SEE RECORDED DOCUMENT)



NORTH



CLIENT: CENTURY DEVELOPMENT
 HWS JOB NO.: 55-84-2135
 DATE: DECEMBER 16, 2004

EXHIBIT "AC"



Omaha OFFICE
 10844 Old Mill Road
 Omaha, NE 68154
 (402) 333-5792
 www.hws.com

West Shores
 Easements

Lot 142

LEGAL DESCRIPTION:

A PORTION OF THE WESTERLY 10.00 FT IN WIDTH OF LOT 162
EXTENDING SOUTHERLY A DISTANCE OF 25.00 FEET FROM
THE NORTHWEST PROPERTY CORNER ALONG THE
WESTERLY PROPERTY LINE, WITHIN WEST SHORES,
A SUBDIVISION OF DOUGLAS COUNTY, NEBRASKA.

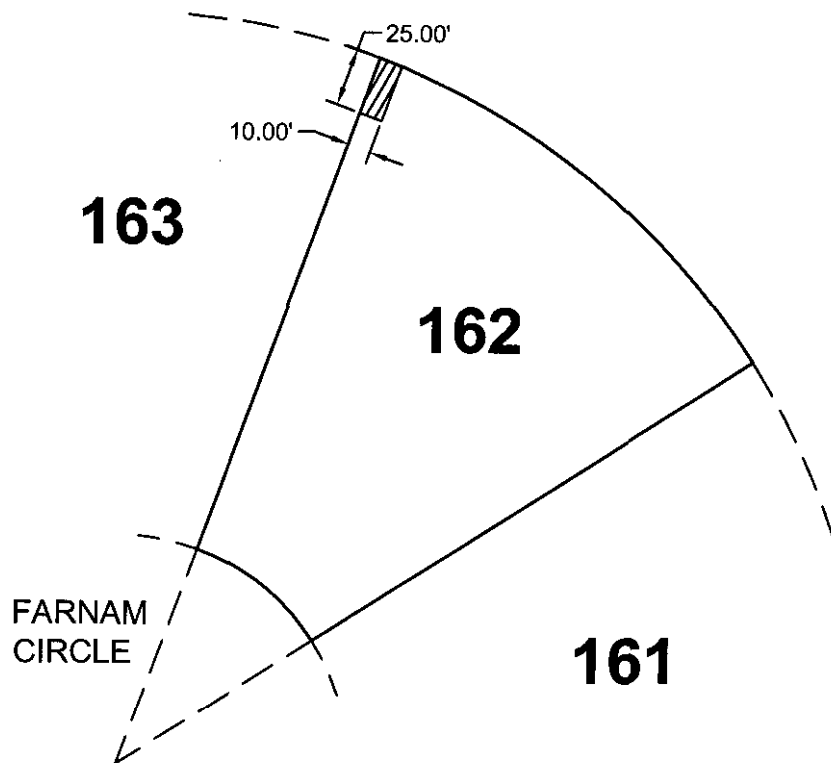

SHEET LOCATION MAP

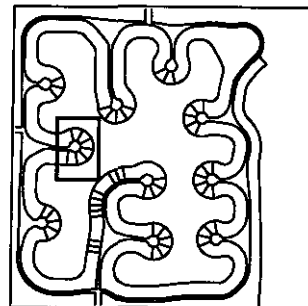

LEGEND

 JETTY EASEMENT

CLIENT: CENTURY DEVELOPMENT
HWS JOB NO.: 55-84-2135
DATE: DECEMBER 16, 2004

EXHIBIT "AD"

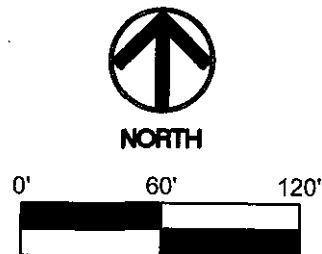

Omaha OFFICE
10844 Old Mill Road
Omaha, NE 68154
(402) 333-5792
www.hws.com

West Shores
Easements

Lot 162

LEGAL DESCRIPTION:

A PORTION OF THE EASTERLY 10.00 FT IN WIDTH OF LOT 163
EXTENDING SOUTHERLY A DISTANCE OF 25.00 FEET FROM
THE NORTHEAST PROPERTY CORNER ALONG THE
EASTERLY PROPERTY LINE, WITHIN WEST SHORES,
A SUBDIVISION OF DOUGLAS COUNTY, NEBRASKA.

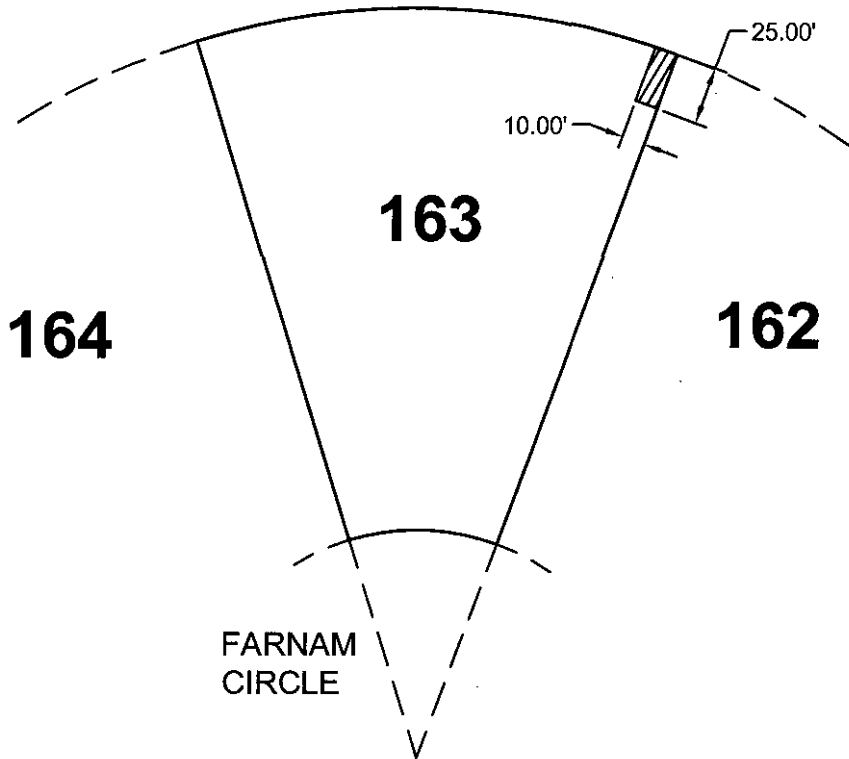

SHEET LOCATION MAP

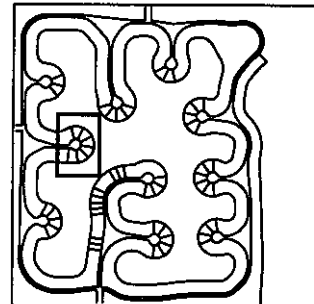

LEGEND

 JETTY EASEMENT



NORTH

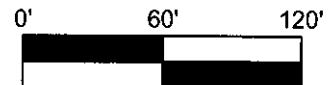

CLIENT: CENTURY DEVELOPMENT
HWS JOB NO.: 55-84-2135
DATE: DECEMBER 16, 2004

EXHIBIT "AE"



Omaha OFFICE
10844 Old Mill Road
Omaha, NE 68154
(402) 333-5792
www.hws.com

West Shores
Easements

Lot 163

LEGAL DESCRIPTION:

A PORTION OF THE NORTHERLY 10.00 FT IN WIDTH OF LOT 176
EXTENDING WESTERLY A DISTANCE OF 25.00 FEET FROM
THE NORTHEAST PROPERTY CORNER ALONG THE
NORTHERLY PROPERTY LINE, WITHIN WEST SHORES,
A SUBDIVISION OF DOUGLAS COUNTY, NEBRASKA.

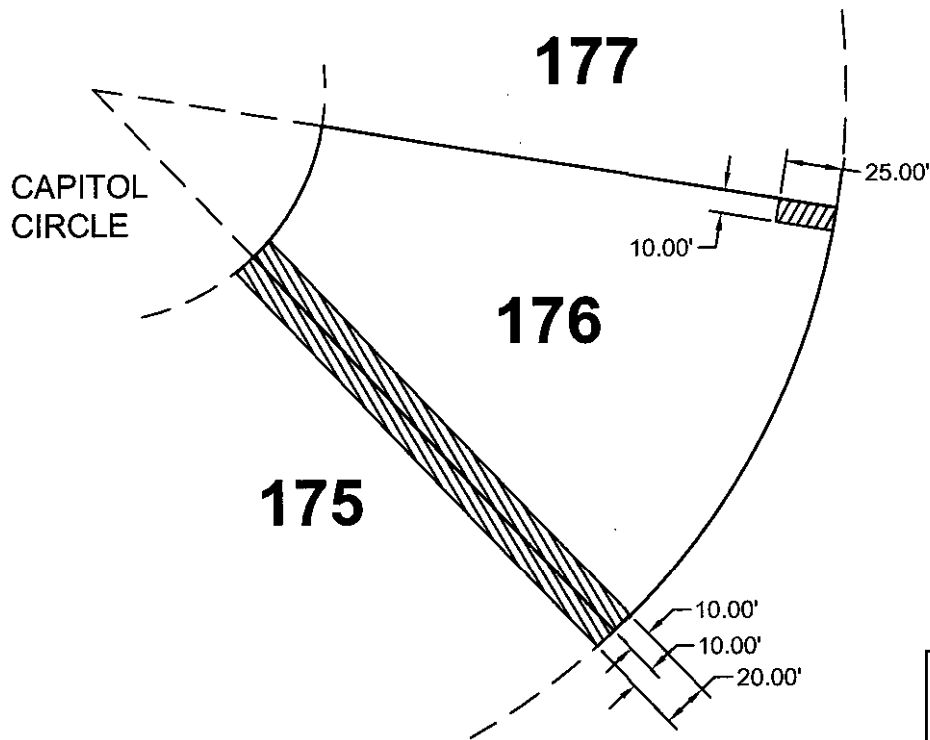

SHEET LOCATION MAP

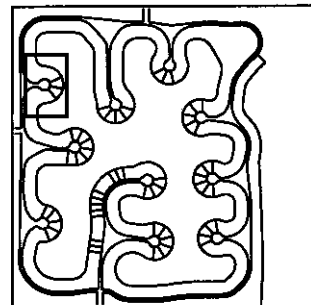

LEGEND



JETTY EASEMENT



STORM SEWER AND DRAINAGE EASEMENT
(SEE RECORDED DOCUMENT)



NORTH

0' 60' 120'



CLIENT: CENTURY DEVELOPMENT

HWS JOB NO.: 55-84-2135

DATE: DECEMBER 16, 2004

EXHIBIT "AF"



Omaha OFFICE
10844 Old Mill Road
Omaha, NE 68154
(402) 333-5792
www.hws.com

**West Shores
Easements**

Lot 176

LEGAL DESCRIPTION:

A PORTION OF THE SOUTHERLY 10.00 FT IN WIDTH OF LOT 177
EXTENDING WESTERLY A DISTANCE OF 25.00 FEET FROM
THE SOUTHEAST PROPERTY CORNER ALONG THE
SOUTHERLY PROPERTY LINE, WITHIN WEST SHORES,
A SUBDIVISION OF DOUGLAS COUNTY, NEBRASKA.

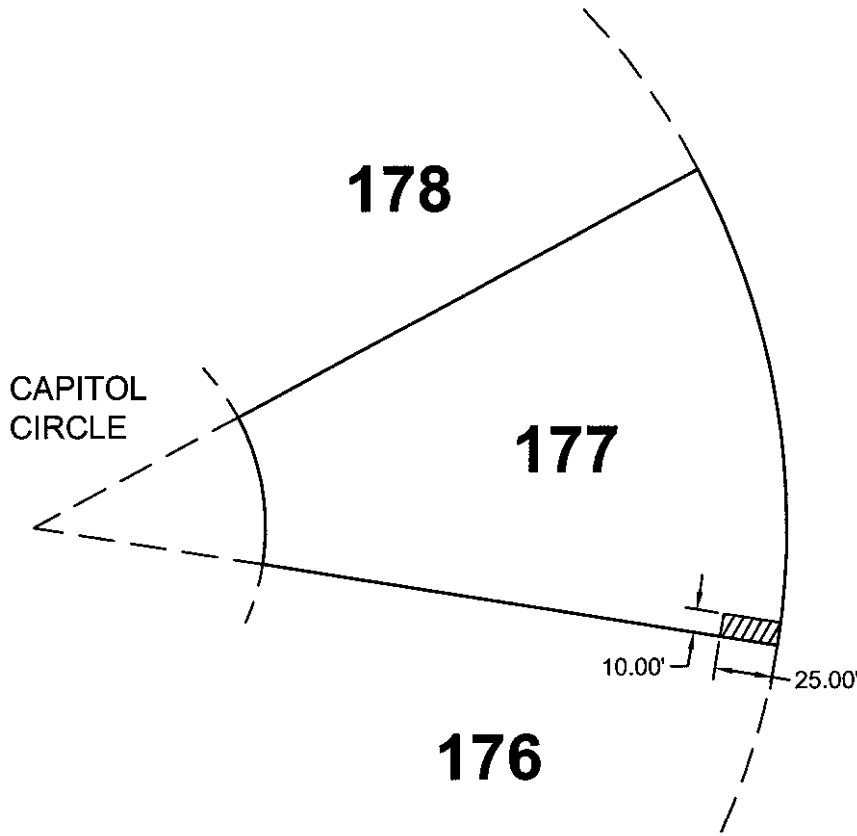

SHEET LOCATION MAP

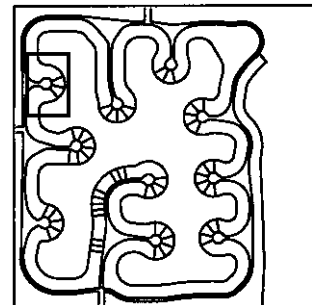

NORTH

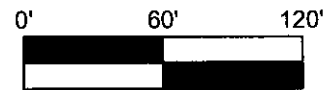

LEGEND



JETTY EASEMENT

CLIENT: CENTURY DEVELOPMENT
HWS JOB NO.: 55-84-2135
DATE: DECEMBER 16, 2004

EXHIBIT "AG"



Omaha OFFICE
10844 Old Mill Road
Omaha, NE 68154
(402) 333-5792
www.hws.com

West Shores
Easements

Lot 177