

WEST FARM REPLAT 4

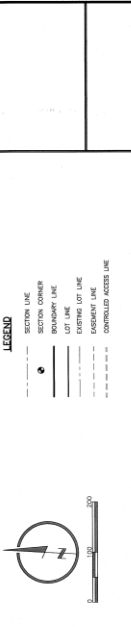

LAND SURVEYOR'S CERTIFICATE

I, **RYNEARSON**, do hereby certify that the foregoing plat of **WEST FARM REPLAT 4**, as shown hereon and as shown on the attached plat of **WEST FARM REPLAT 1**, **WEST FARM REPLAT 2**, and **WEST FARM REPLAT 3**, was prepared by me or under my supervision and in accordance with the laws and regulations of the State of Nebraska, and that the same is a true and correct copy of the original as shown to me by the owner or owners thereof.

Witness my hand and the seal of my office this **4th** day of **June**, 2019.

RYNEARSON
 STATE SURVEYOR, NEBRASKA

OWNER'S CERTIFICATION

I, **RYNEARSON**, do hereby certify that the foregoing plat of **WEST FARM REPLAT 4**, as shown hereon and as shown on the attached plat of **WEST FARM REPLAT 1**, **WEST FARM REPLAT 2**, and **WEST FARM REPLAT 3**, was prepared by me or under my supervision and in accordance with the laws and regulations of the State of Nebraska, and that the same is a true and correct copy of the original as shown to me by the owner or owners thereof.

ACKNOWLEDGMENT OF NOTARY

I, **RYNEARSON**, do hereby certify that the foregoing plat of **WEST FARM REPLAT 4**, as shown hereon and as shown on the attached plat of **WEST FARM REPLAT 1**, **WEST FARM REPLAT 2**, and **WEST FARM REPLAT 3**, was prepared by me or under my supervision and in accordance with the laws and regulations of the State of Nebraska, and that the same is a true and correct copy of the original as shown to me by the owner or owners thereof.

SECTION CORNER TIES

1. ALL DISTANCES ARE SHOWN IN DECIMAL FEET.
 2. ALL ANGLES ARE SHOWN ALONG WITH DISTANCES AND DISTANCES ARE IN DECIMAL FEET.
 3. ALL ANGLES ARE SHOWN ALONG WITH DISTANCES AND DISTANCES ARE IN DECIMAL FEET.
 4. DISTANCES ARE SHOWN IN DECIMAL FEET.
 5. ALL DISTANCES ARE SHOWN IN DECIMAL FEET.

COUNTY TREASURER'S CERTIFICATE

I, **RYNEARSON**, do hereby certify that the foregoing plat of **WEST FARM REPLAT 4**, as shown hereon and as shown on the attached plat of **WEST FARM REPLAT 1**, **WEST FARM REPLAT 2**, and **WEST FARM REPLAT 3**, was prepared by me or under my supervision and in accordance with the laws and regulations of the State of Nebraska, and that the same is a true and correct copy of the original as shown to me by the owner or owners thereof.

APPROVAL OF CITY ENGINEER OF OMAHA

I, **RYNEARSON**, do hereby certify that the foregoing plat of **WEST FARM REPLAT 4**, as shown hereon and as shown on the attached plat of **WEST FARM REPLAT 1**, **WEST FARM REPLAT 2**, and **WEST FARM REPLAT 3**, was prepared by me or under my supervision and in accordance with the laws and regulations of the State of Nebraska, and that the same is a true and correct copy of the original as shown to me by the owner or owners thereof.

APPROVAL OF OMAHA CITY PLANNING BOARD

I, **RYNEARSON**, do hereby certify that the foregoing plat of **WEST FARM REPLAT 4**, as shown hereon and as shown on the attached plat of **WEST FARM REPLAT 1**, **WEST FARM REPLAT 2**, and **WEST FARM REPLAT 3**, was prepared by me or under my supervision and in accordance with the laws and regulations of the State of Nebraska, and that the same is a true and correct copy of the original as shown to me by the owner or owners thereof.

APPROVAL OF OMAHA CITY COUNCIL

I, **RYNEARSON**, do hereby certify that the foregoing plat of **WEST FARM REPLAT 4**, as shown hereon and as shown on the attached plat of **WEST FARM REPLAT 1**, **WEST FARM REPLAT 2**, and **WEST FARM REPLAT 3**, was prepared by me or under my supervision and in accordance with the laws and regulations of the State of Nebraska, and that the same is a true and correct copy of the original as shown to me by the owner or owners thereof.

NOTES

1. ALL DISTANCES ARE SHOWN IN DECIMAL FEET.
2. ALL ANGLES ARE SHOWN ALONG WITH DISTANCES AND DISTANCES ARE IN DECIMAL FEET.
3. ALL ANGLES ARE SHOWN ALONG WITH DISTANCES AND DISTANCES ARE IN DECIMAL FEET.
4. DISTANCES ARE SHOWN IN DECIMAL FEET.
5. ALL DISTANCES ARE SHOWN IN DECIMAL FEET.
6. ALL DISTANCES ARE SHOWN IN DECIMAL FEET.
7. LOT 1 SHALL HAVE NO STREET ACCESS TO 150TH STREET.

REVIEW BY DOUGLAS COUNTY ENGINEER

I, **RYNEARSON**, do hereby certify that the foregoing plat of **WEST FARM REPLAT 4**, as shown hereon and as shown on the attached plat of **WEST FARM REPLAT 1**, **WEST FARM REPLAT 2**, and **WEST FARM REPLAT 3**, was prepared by me or under my supervision and in accordance with the laws and regulations of the State of Nebraska, and that the same is a true and correct copy of the original as shown to me by the owner or owners thereof.

