

AFFIDAVIT

664 PAGE 221

Correction to Wedgewood Town Homes Addition, as surveyed, platted and recorded in Douglas County, Nebraska.

I, the undersigned Registered Land Surveyor, in the State of Nebraska, do hereby submit this drawing in order to correct certain errors in dimensions and angles on the 20 foot Sanitary Sewer Easement located in said Wedgewood Town Homes Addition, as recorded in Book 1495, Page 350 of the records in the Register of Deeds office, Douglas County, Nebraska.

I hereby certify that I am the identical person whose name appears on the Surveyor's Certificate of said Wedgewood Town Homes Addition.

DATE Dec. 15, 1981

William P. Dorner  
REGISTERED LAND SURVEYOR

NOTARY

State of Nebraska) SS  
County of Douglas)

On this 15th day of December, 1981, before me, a notary public, duly commissioned and qualified in and for said County, appeared William P. Dorner who is personally known by me to be the identical person whose name is affixed above.

Witness my hand and official seal, in Omaha, Nebraska, the date last aforesaid.

My Commission expires on July 6, 1984

Rose M. Keller  
NOTARY PUBLIC

GENERAL NOTARY - State of Nebraska  
ROSE M. KELLER  
My Comm. Exp. 7-6-84



120th Street

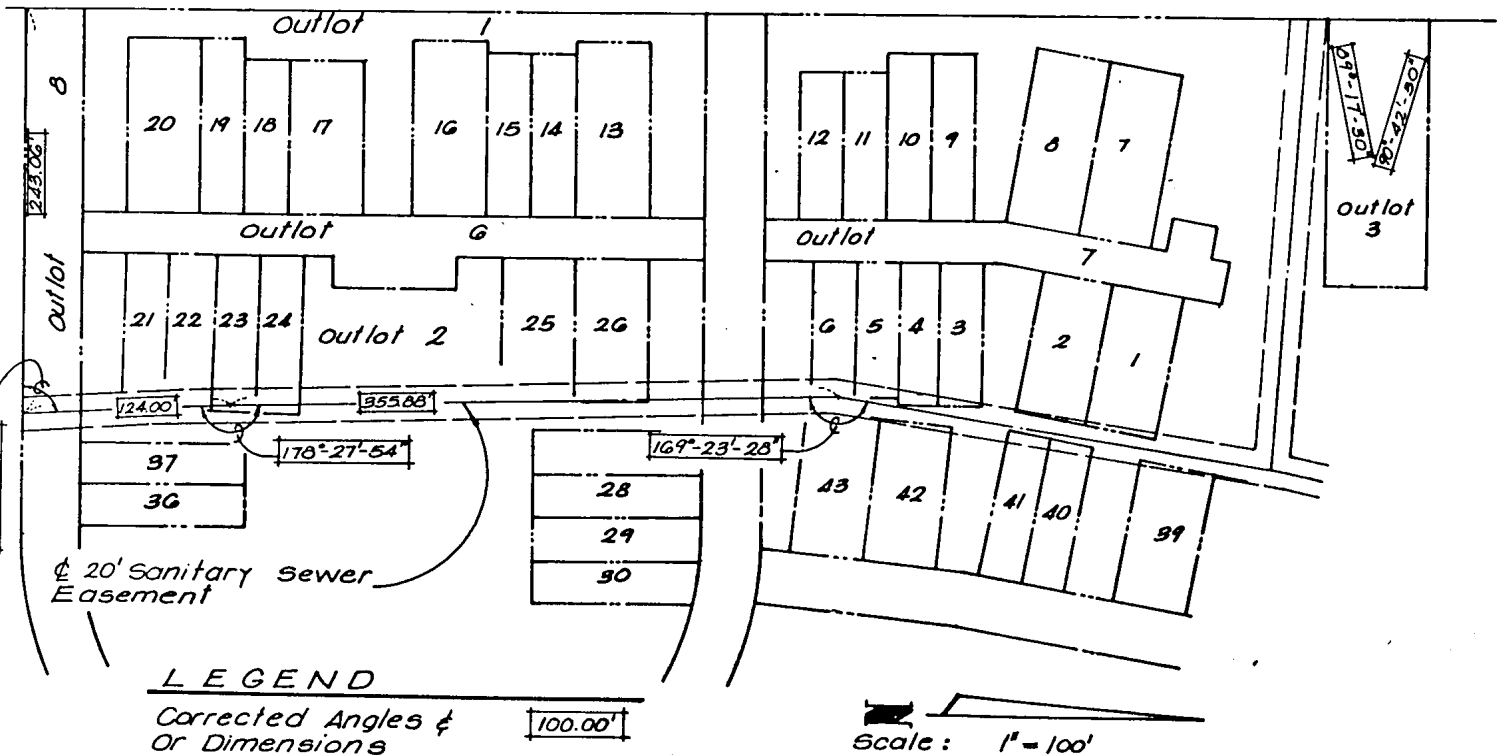

27 min

RECEIVED  
1981 DEC 16 AM 11:28  
C. HAROLD COSTELLO  
REGISTER OF DEEDS  
DOUGLAS COUNTY, NEBR.

Book 664  
Page 221  
Index

Index  
Comped  
82-160-25

82-339