



HT
PJP

**NEW TEMPORARY
FARMPOND EASEMENT**

For and in consideration of Ten Dollars (\$10), and other good and valuable consideration, the receipt of which is hereby acknowledged, Ridge Development Company, a Nebraska corporation, Southview, Inc., a Nebraska corporation, Northern Lights, L.L.C., a Nebraska limited liability company, Thomas O. Meginnis and Karen M. Meginnis, husband and wife, Richard W. Meginnis and Lisa J. Meginnis, husband and wife, Daniel H. Meginnis and Jill M. Meginnis, husband and wife, Mark W. Meginnis, an individual, and Sesostris Temple Holding Corporation, a Nebraska nonprofit corporation (collectively "Grantors"), do hereby grant, bargain, sell, convey and release unto the Lower Platte South Natural Resources District, a political subdivision of the State of Nebraska with its principal office located at 3125 Portia, P.O. Box 83581, Lincoln, Nebraska, 68501-3581, hereinafter the "Grantee," its successors and assigns, a perpetual easement (the "Easement") in, over, and upon the real estate (the "Property") in Lancaster County, Nebraska, particularly described and shown on Exhibit "A", attached hereto and incorporated herein by this reference.

The Easement is granted to the District for the purpose of and in connection with the construction, reconstruction, operation, maintenance, repair and inspection of SkyRanch Farmpond Site of the Stevens Creek Watershed Project, including a site where suitable borrow material can be obtained from the permanent pool and a site where common excavation material can be stored, and for the flowage of any waters in, over, upon, or through such structure, and for the permanent storage and the temporary detention, either or both, of any waters and sediment which are impounded, stored or detained by such structure.

This Easement shall replace the Easements granted in Paragraph 3(a) of the Mutual Settlement Agreement and Release that was entered into between the Grantors and Grantee dated December 14, 2004, and filed of record with the Lancaster County Register of Deeds as Instrument No. 2005-4747, which was amended by the First Amendment to the Mutual Settlement Agreement and Release dated July 12, 2006 (collectively "Settlement Agreement"), except the permanent access easement for ingress and egress to the flood retarding structure granted in Paragraph 3(a)(ii)(E) of the Settlement Agreement shall remain in place until such time as the Grantor and Grantee mutually agree to an alternative location. The Easement granted herein shall be subject to the terms and conditions of the Settlement Agreement.

The Easement includes a permanent easement for dam and spillway, permanent pool, buffer zone, and flood pool. The total area contained in the Easement is 164.18 acres, more or less, all as shown and identified on Exhibit "A".

The District does not by the acquisition of the Easement herein intend to take nor does it take any mineral rights.

Seacrest + Kalkowski

The Grantors are prohibited from constructing, operating, maintaining or locating any structure, of any kind whatsoever, whether temporary or permanent, in, over or upon the Easement. Structure does not include fence posts, a hard edge surrounding the permanent flood pool, or a boat dock associated with a marina along the permanent pool. This prohibition shall also include the construction of any well. Grantor is also prohibited from placing any fill material in or on the Easement, excluding the fill material associated with the construction, maintenance or replacement of a hard edge, or streets and lots as depicted on Exhibit "B" attached hereto. The planting of trees shall be allowed within the Easement.

The Grantors, their heirs, personal representatives, successors, and assigns are reserved the right and privilege to use the Easement at any time, and in any manner, and for any purpose not inconsistent with the full use and enjoyment by the District, its successors and assigns, of the rights and privileges granted herein, including density calculations for land use development.

The Easement shall not pass nor shall the same be construed to pass, to the District any fee simple interest or title to the Easement.

This Easement shall constitute a covenant running with the land in perpetuity and shall be binding on and inure to the benefit of the Grantors and Grantee and their respective agents, heirs, personal representatives, successors, and assigns.

TO HAVE AND TO HOLD the aforesaid Easement in, over, and upon the land described in Exhibit "A", and with all rights, privileges, and appurtenances thereto belonging or in anyway appertaining, unto the Grantor, its successors and assigns, forever.

IN WITNESS WHEREOF, the Grantors ^{and Grantee} have executed this Easement on the 19th day of September, 2006.

RIDGE DEVELOPMENT COMPANY, a Nebraska corporation

By: Thomas E. White
Thomas E. White
President of Development

By: John C. Brager
John C. Brager
President of Construction

SOUTHVIEW, INC., a Nebraska corporation

By: John F. Schleich
John F. Schleich, President

NORTHERN LIGHTS, L.L.C., a Nebraska limited liability company

By: *Thomas E White*
Thomas E. White, Member

By: *John C Brager*
John C. Brager, Member

STATE OF NEBRASKA)
) ss.
COUNTY OF LANCASTER)



The foregoing was acknowledged before me this 29th day of August, 2006, by Thomas E. White, President of Development of **Ridge Development Company**, a Nebraska corporation, on behalf of the corporation, and as Member of **Northern Lights, L.L.C.**, a Nebraska limited liability company, on behalf of the limited liability company.

Mark C Palmer
Notary Public

STATE OF NEBRASKA)
) ss.
COUNTY OF LANCASTER)



The foregoing was acknowledged before me this 11 day of September, 2006, by John C. Brager, President of Construction of **Ridge Development Company**, a Nebraska corporation, on behalf of the corporation, and as Member of **Northern Lights, L.L.C.**, a Nebraska limited liability company, on behalf of the limited liability company.



Shannon Paul
Notary Public

STATE OF NEBRASKA)
) ss.
COUNTY OF LANCASTER)

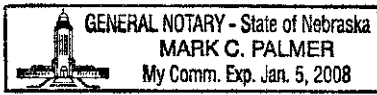

The foregoing was acknowledged before me this 29th day of August, 2006, by John F. Schleich, President of **Southview, Inc.**, a Nebraska corporation, on behalf of the corporation.

Mark C Palmer
Notary Public

Richard W. Meginnis
RICHARD W. MEGINNIS, a married person

Lisa J. Meginnis
LISA J. MEGINNIS, a married person

STATE OF NEBRASKA)
) ss.
COUNTY OF LANCASTER)

The foregoing was acknowledged before me this 8th day of September, 2006, by **Richard W. Meginnis**, a married person.



Diana L. Schilf
Notary Public

STATE OF NEBRASKA)
) ss.
COUNTY OF LANCASTER)

The foregoing was acknowledged before me this 8th day of September, 2006, by **Lisa J. Meginnis**, a married person.

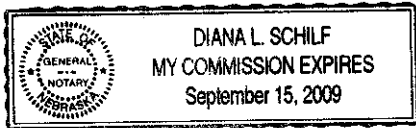

Diana L. Schilf
Notary Public

Daniel H. Meginnis

DANIEL H. MEGINNIS, a married person

Jill M. Meginnis

JILL M. MEGINNIS, a married person

STATE OF NEBRASKA)
) ss.
COUNTY OF LANCASTER)

The foregoing was acknowledged before me this 8th day of September, 2006, by **Daniel H. Meginnis**, a married person.

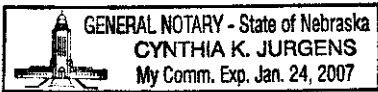

Cynthia K. Jurgens
Notary Public

STATE OF NEBRASKA)
) ss.
COUNTY OF LANCASTER)

The foregoing was acknowledged before me this 8th day of September, 2006, by **Jill M. Meginnis**, a married person.

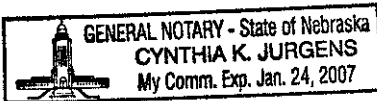

Cynthia K. Jurgens
Notary Public

Mark W. Meginnis
MARK W. MEGINNIS, an individual

STATE OF Colorado)
) ss.
COUNTY OF Eagle)

The foregoing was acknowledged before me this 6th day of September, 2006, by **Mark W. Meginnis**, an individual.

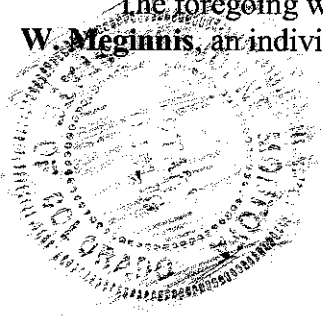

Juanita
Notary Public my commission expires 12/28/09.

[Signature]
THOMAS O. MEGINNIS, a married person
[Signature]
KAREN M. MEGINNIS, a married person

STATE OF NEBRASKA)
) ss.
COUNTY OF DOUGLAS)

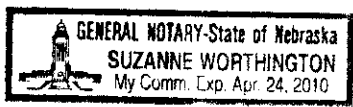

The foregoing was acknowledged before me this 6th day of SEPTEMBER, 2006, by **Thomas O. Meginnis**, a married person.

[Signature]
Notary Public

STATE OF NEBRASKA)
) ss.
COUNTY OF DOUGLAS)

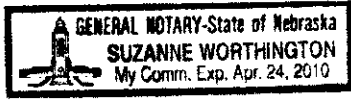

The foregoing was acknowledged before me this 6th day of SEPTEMBER, 2006, by **Karen M. Meginnis**, a married person.

[Signature]
Notary Public

SESOSTRIS TEMPLE HOLDING CORPORATION, a Nebraska nonprofit corporation

By: *Stacy G. Hanneman*
Title: *President*

STATE OF NEBRASKA)
) ss.
COUNTY OF LANCASTER)

The foregoing instrument was acknowledged before me this 14th day of September, 2006, by *Stacy G. Hanneman, President* of Sesostris Temple Holding Corporation, a Nebraska nonprofit corporation, on behalf of the nonprofit corporation.

Robert D. Kinsey Jr.
Notary Public



**LOWER PLATTE SOUTH NATURAL
RESOURCES DISTRICT**, a political subdivision of
the State of Nebraska

By: _____

Glenn D. Johnson, General Manager

STATE OF NEBRASKA)

) ss.

COUNTY OF LANCASTER)

The foregoing was acknowledged before me this 19th day of Sept, 2006, by Glenn D. Johnson, General Manager of **Lower Platte South Natural Resources District**, a political subdivision of the State of Nebraska, on behalf of the political subdivision.



Kathy J. Spence
Notary Public

EXHIBIT "A"

LEGAL DESCRIPTION TEMPORARY FLOOD STORAGE EASEMENT

A LEGAL DESCRIPTION FOR A TRACT OF LAND COMPOSED OF A PORTION OF THE NORTH HALF OF THE SOUTHWEST QUARTER OF SECTION 24, A PORTION OF LOT 11 I.T., AND A PORTION OF LOT 8 I.T., ALL LOCATED IN THE WEST HALF OF SECTION 24, TOWNSHIP 10 NORTH, RANGE 7 EAST OF THE 6TH P.M., A PORTION OF THE NORTH HALF OF THE SOUTHEAST QUARTER OF SECTION 23, A PORTION OF LOT 3 I.T., AND A PORTION OF LOT 14 I.T., ALL LOCATED IN THE EAST HALF OF SECTION 23, TOWNSHIP 10 NORTH, RANGE 7 EAST OF THE 6TH P.M., ALL IN LANCASTER COUNTY, NEBRASKA, AND MORE PARTICULARLY DESCRIBED AS FOLLOWS:

COMMENCING AT THE SOUTHEAST CORNER OF THE NORTHWEST QUARTER OF SAID SECTION 24, SAID POINT BEING **THE TRUE POINT OF BEGINNING**; THENCE SOUTHERLY ALONG THE EAST LINE OF THE SOUTHWEST QUARTER OF SAID SECTION 24 ON AN ASSUMED BEARING OF SOUTH 00 DEGREES 10 MINUTES 10 SECONDS WEST, A DISTANCE OF 553.56 FEET TO A POINT, THENCE SOUTH 12 DEGREES 25 MINUTES 46 SECONDS WEST, A DISTANCE OF 47.93 FEET TO A POINT, THENCE NORTH 74 DEGREES 25 MINUTES 02 SECONDS WEST, A DISTANCE OF 35.71 FEET TO A POINT, THENCE NORTH 33 DEGREES 55 MINUTES 28 SECONDS WEST, A DISTANCE OF 58.77 FEET TO A POINT, THENCE NORTH 46 DEGREES 58 MINUTES 03 SECONDS WEST, A DISTANCE OF 83.18 FEET TO A POINT, THENCE NORTH 31 DEGREES 56 MINUTES 18 SECONDS WEST, A DISTANCE OF 38.93 FEET TO A POINT, THENCE SOUTH 00 DEGREES 00 MINUTES 00 SECONDS EAST, A DISTANCE OF 70.16 FEET TO A POINT, THENCE SOUTH 00 DEGREES 32 MINUTES 28 SECONDS WEST, A DISTANCE OF 145.00 FEET TO A POINT, THENCE SOUTH 15 DEGREES 37 MINUTES 09 SECONDS EAST, A DISTANCE OF 51.96 FEET TO A POINT, THENCE SOUTH 45 DEGREES 10 MINUTES 57 SECONDS WEST, A DISTANCE OF 20.01 FEET TO A POINT, THENCE NORTH 74 DEGREES 03 MINUTES 34 SECONDS WEST, A DISTANCE OF 51.95 FEET TO A POINT, THENCE NORTH 89 DEGREES 49 MINUTES 50 SECONDS WEST, A DISTANCE OF 58.06 FEET TO A POINT, THENCE SOUTH 73 DEGREES 49 MINUTES 51 SECONDS WEST, A DISTANCE OF 49.52 FEET TO A POINT, THENCE NORTH 54 DEGREES 54 MINUTES 23 SECONDS WEST, A DISTANCE OF 20.01 FEET TO A POINT, THENCE NORTH 05 DEGREES 53 MINUTES 42 SECONDS EAST, A DISTANCE OF 51.96 FEET TO A POINT, THENCE NORTH 09 DEGREES 54 MINUTES 23 SECONDS WEST, A DISTANCE OF 330.00 FEET TO A POINT, THENCE NORTH 00 DEGREES 00 MINUTES 00 SECONDS EAST, A DISTANCE OF 54.36 FEET TO A POINT, THENCE NORTH 61 DEGREES 51 MINUTES 36 SECONDS WEST, A DISTANCE OF 0.96 FEET TO A POINT, THENCE NORTH 78 DEGREES 53 MINUTES 40 SECONDS WEST, A DISTANCE OF 45.66 FEET TO A POINT, THENCE SOUTH 83 DEGREES 57 MINUTES 00 SECONDS WEST, A DISTANCE OF 53.10 FEET TO A POINT, THENCE SOUTH 60 DEGREES 30 MINUTES 19 SECONDS WEST, A DISTANCE OF 48.71 FEET TO A POINT, THENCE SOUTH 23 DEGREES 41 MINUTES 47 SECONDS WEST, A DISTANCE OF 99.53 FEET TO A POINT, THENCE SOUTH 25 DEGREES 01 MINUTES 55 SECONDS WEST, A DISTANCE OF 52.94 FEET TO A POINT, THENCE SOUTH 08 DEGREES 00 MINUTES 36 SECONDS WEST, A DISTANCE OF 51.67 FEET TO A POINT, THENCE SOUTH 11 DEGREES 46 MINUTES 34 SECONDS WEST, A DISTANCE OF 78.40 FEET TO A POINT, THENCE SOUTH 08 DEGREES 26 MINUTES 16 SECONDS WEST, A DISTANCE OF 60.41 FEET TO A POINT, THENCE SOUTH 14 DEGREES 02 MINUTES 44 SECONDS WEST, A DISTANCE OF 42.85 FEET TO A POINT, THENCE SOUTH 10 DEGREES 42 MINUTES 13 SECONDS WEST, A DISTANCE OF 73.23 FEET TO A POINT, THENCE SOUTH 03 DEGREES 16 MINUTES 22 SECONDS WEST, A DISTANCE OF 56.05 FEET TO A POINT, THENCE SOUTH 03 DEGREES 56 MINUTES 52 SECONDS WEST, A DISTANCE OF 69.72 FEET TO A POINT, THENCE SOUTH 08 DEGREES 33 MINUTES 50 SECONDS EAST, A DISTANCE OF 86.10 FEET TO A POINT, THENCE SOUTH 11 DEGREES 09 MINUTES 01 SECONDS WEST, A DISTANCE OF 53.78 FEET TO A POINT, THENCE SOUTH 10 DEGREES 49 MINUTES 16 SECONDS EAST, A DISTANCE OF 72.44 FEET TO A POINT, THENCE SOUTH 01 DEGREES 23 MINUTES 53 SECONDS WEST, A DISTANCE OF 32.79 FEET TO A POINT, THENCE SOUTH 11 DEGREES 53 MINUTES 48 SECONDS WEST, A DISTANCE OF 46.57 FEET TO A POINT, THENCE SOUTH 09 DEGREES 10 MINUTES 07 SECONDS EAST, A DISTANCE OF 75.31 FEET TO A POINT, THENCE SOUTH 13 DEGREES 06 MINUTES 00 SECONDS EAST, A DISTANCE OF 63.55 FEET TO A POINT, THENCE SOUTH 17 DEGREES 52 MINUTES 17 SECONDS EAST, A DISTANCE OF 75.60 FEET TO A POINT, THENCE SOUTH 20 DEGREES 07 MINUTES 31 SECONDS EAST, A DISTANCE OF 60.45 FEET TO A POINT, THENCE SOUTH 31 DEGREES 46 MINUTES 37 SECONDS EAST,

A DISTANCE OF 59.25 FEET TO A POINT, THENCE SOUTH 59 DEGREES 03 MINUTES 12 SECONDS EAST, A DISTANCE OF 32.65 FEET TO A POINT, THENCE SOUTH 53 DEGREES 10 MINUTES 51 SECONDS EAST, A DISTANCE OF 58.02 FEET TO A POINT, THENCE SOUTH 42 DEGREES 17 MINUTES 36 SECONDS EAST, A DISTANCE OF 23.78 FEET TO A POINT, THENCE SOUTH 03 DEGREES 00 MINUTES 54 SECONDS WEST, A DISTANCE OF 15.21 FEET TO A POINT, THENCE SOUTH 78 DEGREES 19 MINUTES 06 SECONDS WEST, A DISTANCE OF 23.69 FEET TO A POINT, THENCE SOUTH 68 DEGREES 41 MINUTES 43 SECONDS WEST, A DISTANCE OF 35.21 FEET TO A POINT, THENCE SOUTH 48 DEGREES 42 MINUTES 39 SECONDS WEST, A DISTANCE OF 35.14 FEET TO A POINT, THENCE SOUTH 08 DEGREES 45 MINUTES 07 SECONDS WEST, A DISTANCE OF 31.55 FEET TO A POINT, THENCE SOUTH 21 DEGREES 36 MINUTES 31 SECONDS EAST, A DISTANCE OF 41.28 FEET TO A POINT, THENCE SOUTH 19 DEGREES 22 MINUTES 16 SECONDS EAST, A DISTANCE OF 94.07 FEET TO A POINT, THENCE SOUTH 04 DEGREES 50 MINUTES 39 SECONDS WEST, A DISTANCE OF 66.19 FEET TO A POINT, THENCE SOUTH 09 DEGREES 54 MINUTES 02 SECONDS WEST, A DISTANCE OF 69.79 FEET TO A POINT, THENCE SOUTH 01 DEGREES 39 MINUTES 58 SECONDS WEST, A DISTANCE OF 137.57 FEET TO A POINT, THENCE SOUTH 23 DEGREES 43 MINUTES 02 SECONDS WEST, A DISTANCE OF 35.80 FEET TO A POINT, THENCE SOUTH 05 DEGREES 02 MINUTES 45 SECONDS WEST, A DISTANCE OF 54.58 FEET TO A POINT, THENCE NORTH 06 DEGREES 09 MINUTES 03 SECONDS WEST, A DISTANCE OF 52.27 FEET TO A POINT, THENCE NORTH 32 DEGREES 29 MINUTES 20 SECONDS WEST, A DISTANCE OF 31.28 FEET TO A POINT, THENCE NORTH 37 DEGREES 17 MINUTES 07 SECONDS WEST, A DISTANCE OF 46.22 FEET TO A POINT, THENCE NORTH 73 DEGREES 09 MINUTES 09 SECONDS WEST, A DISTANCE OF 27.58 FEET TO A POINT, THENCE NORTH 52 DEGREES 27 MINUTES 01 SECONDS EAST, A DISTANCE OF 13.12 FEET TO A POINT, THENCE NORTH 47 DEGREES 50 MINUTES 06 SECONDS EAST, A DISTANCE OF 34.54 FEET TO A POINT, THENCE NORTH 13 DEGREES 03 MINUTES 23 SECONDS WEST, A DISTANCE OF 35.83 FEET TO A POINT, THENCE NORTH 17 DEGREES 51 MINUTES 42 SECONDS WEST, A DISTANCE OF 49.56 FEET TO A POINT, THENCE NORTH 06 DEGREES 53 MINUTES 11 SECONDS WEST, A DISTANCE OF 46.71 FEET TO A POINT, THENCE NORTH 20 DEGREES 50 MINUTES 30 SECONDS WEST, A DISTANCE OF 78.70 FEET TO A POINT, THENCE NORTH 40 DEGREES 11 MINUTES 55 SECONDS WEST, A DISTANCE OF 47.10 FEET TO A POINT, THENCE NORTH 37 DEGREES 35 MINUTES 15 SECONDS WEST, A DISTANCE OF 65.58 FEET TO A POINT, THENCE NORTH 21 DEGREES 41 MINUTES 45 SECONDS WEST, A DISTANCE OF 71.42 FEET TO A POINT, THENCE NORTH 21 DEGREES 10 MINUTES 28 SECONDS WEST, A DISTANCE OF 79.73 FEET TO A POINT, THENCE NORTH 36 DEGREES 45 MINUTES 34 SECONDS WEST, A DISTANCE OF 70.85 FEET TO A POINT, THENCE NORTH 35 DEGREES 17 MINUTES 42 SECONDS WEST, A DISTANCE OF 62.52 FEET TO A POINT, THENCE NORTH 45 DEGREES 01 MINUTES 11 SECONDS WEST, A DISTANCE OF 41.85 FEET TO A POINT, THENCE NORTH 25 DEGREES 59 MINUTES 23 SECONDS WEST, A DISTANCE OF 34.69 FEET TO A POINT, THENCE NORTH 00 DEGREES 00 MINUTES 00 SECONDS EAST, A DISTANCE OF 28.78 FEET TO A POINT, THENCE NORTH 40 DEGREES 37 MINUTES 14 SECONDS WEST, A DISTANCE OF 44.24 FEET TO A POINT, THENCE NORTH 12 DEGREES 36 MINUTES 06 SECONDS WEST, A DISTANCE OF 77.01 FEET TO A POINT, THENCE NORTH 19 DEGREES 44 MINUTES 42 SECONDS WEST, A DISTANCE OF 78.15 FEET TO A POINT, THENCE NORTH 30 DEGREES 01 MINUTES 19 SECONDS WEST, A DISTANCE OF 65.56 FEET TO A POINT, THENCE NORTH 19 DEGREES 57 MINUTES 02 SECONDS WEST, A DISTANCE OF 86.75 FEET TO A POINT, THENCE NORTH 26 DEGREES 19 MINUTES 49 SECONDS WEST, A DISTANCE OF 103.10 FEET TO A POINT, THENCE NORTH 19 DEGREES 30 MINUTES 19 SECONDS WEST, A DISTANCE OF 95.84 FEET TO A POINT, THENCE NORTH 28 DEGREES 37 MINUTES 37 SECONDS WEST, A DISTANCE OF 130.25 FEET TO A POINT, THENCE NORTH 22 DEGREES 27 MINUTES 24 SECONDS WEST, A DISTANCE OF 79.59 FEET TO A POINT, THENCE NORTH 70 DEGREES 45 MINUTES 12 SECONDS WEST, A DISTANCE OF 50.10 FEET TO A POINT, THENCE NORTH 88 DEGREES 52 MINUTES 39 SECONDS WEST, A DISTANCE OF 40.81 FEET TO A POINT, THENCE SOUTH 41 DEGREES 01 MINUTES 43 SECONDS WEST, A DISTANCE OF 24.37 FEET TO A POINT, THENCE SOUTH 26 DEGREES 08 MINUTES 17 SECONDS WEST, A DISTANCE OF 92.62 FEET TO A POINT, THENCE SOUTH 32 DEGREES 12 MINUTES 48 SECONDS WEST, A DISTANCE OF 2.73 FEET TO A POINT, THENCE SOUTH 12 DEGREES 42 MINUTES 46 SECONDS EAST, A DISTANCE OF 71.81 FEET TO A POINT, THENCE CONTINUING SOUTHERLY ALONG SAID LINE, A DISTANCE OF 50.00 FEET; THENCE SOUTH 28 DEGREES 30 MINUTES 52 SECONDS EAST, A DISTANCE OF 51.96 FEET TO A POINT, THENCE SOUTH 32 DEGREES 17 MINUTES 14 SECONDS WEST, A DISTANCE OF 20.01 FEET TO A POINT, THENCE NORTH 86 DEGREES 54 MINUTES 41 SECONDS WEST, A DISTANCE OF 51.96 FEET TO A POINT, THENCE SOUTH 77 DEGREES 17 MINUTES 14 SECONDS WEST, A DISTANCE OF 45.00 FEET TO A POINT,

THENCE NORTH 89 DEGREES 50 MINUTES 30 SECONDS WEST, A DISTANCE OF 71.19 FEET TO A POINT, THENCE SOUTH 38 DEGREES 19 MINUTES 56 SECONDS WEST, A DISTANCE OF 28.58 FEET TO A POINT, THENCE SOUTH 37 DEGREES 11 MINUTES 23 SECONDS WEST, A DISTANCE OF 91.32 FEET TO A POINT, THENCE SOUTH 52 DEGREES 19 MINUTES 29 SECONDS WEST, A DISTANCE OF 66.71 FEET TO A POINT, THENCE NORTH 02 DEGREES 07 MINUTES 21 SECONDS EAST, A DISTANCE OF 64.80 FEET TO A POINT, THENCE NORTH 02 DEGREES 29 MINUTES 29 SECONDS EAST, A DISTANCE OF 55.22 FEET TO A POINT, THENCE NORTH 28 DEGREES 16 MINUTES 28 SECONDS WEST, A DISTANCE OF 72.62 FEET TO A POINT, THENCE NORTH 51 DEGREES 43 MINUTES 44 SECONDS WEST, A DISTANCE OF 58.08 FEET TO A POINT, THENCE NORTH 71 DEGREES 11 MINUTES 14 SECONDS WEST, A DISTANCE OF 37.19 FEET TO A POINT, THENCE SOUTH 77 DEGREES 14 MINUTES 14 SECONDS WEST, A DISTANCE OF 61.52 FEET TO A POINT, THENCE SOUTH 64 DEGREES 33 MINUTES 07 SECONDS WEST, A DISTANCE OF 74.42 FEET TO A POINT, THENCE SOUTH 47 DEGREES 50 MINUTES 06 SECONDS WEST, A DISTANCE OF 69.08 FEET TO A POINT, THENCE SOUTH 53 DEGREES 49 MINUTES 32 SECONDS WEST, A DISTANCE OF 40.63 FEET TO A POINT, THENCE SOUTH 42 DEGREES 23 MINUTES 35 SECONDS WEST, A DISTANCE OF 61.70 FEET TO A POINT, THENCE SOUTH 27 DEGREES 16 MINUTES 17 SECONDS WEST, A DISTANCE OF 118.73 FEET TO A POINT, THENCE SOUTH 37 DEGREES 24 MINUTES 59 SECONDS WEST, A DISTANCE OF 62.20 FEET TO A POINT, THENCE SOUTH 05 DEGREES 34 MINUTES 34 SECONDS WEST, A DISTANCE OF 112.22 FEET TO A POINT, THENCE SOUTH 10 DEGREES 31 MINUTES 07 SECONDS WEST, A DISTANCE OF 50.22 FEET TO A POINT, THENCE SOUTH 30 DEGREES 16 MINUTES 24 SECONDS WEST, A DISTANCE OF 25.23 FEET TO A POINT, THENCE SOUTH 02 DEGREES 17 MINUTES 32 SECONDS WEST, A DISTANCE OF 22.72 FEET TO A POINT, THENCE SOUTH 25 DEGREES 47 MINUTES 05 SECONDS WEST, A DISTANCE OF 8.44 FEET TO A POINT, THENCE SOUTH 55 DEGREES 52 MINUTES 29 SECONDS EAST, A DISTANCE OF 40.73 FEET TO A POINT, THENCE SOUTH 33 DEGREES 30 MINUTES 33 SECONDS WEST, A DISTANCE OF 90.00 FEET TO A POINT, THENCE NORTH 65 DEGREES 47 MINUTES 09 SECONDS WEST, A DISTANCE OF 17.34 FEET TO A POINT, THENCE SOUTH 12 DEGREES 20 MINUTES 50 SECONDS WEST, A DISTANCE OF 12.69 FEET TO A POINT, THENCE SOUTH 52 DEGREES 19 MINUTES 29 SECONDS WEST, A DISTANCE OF 25.26 FEET TO A POINT, THENCE SOUTH 53 DEGREES 42 MINUTES 51 SECONDS WEST, A DISTANCE OF 55.24 FEET TO A POINT, THENCE SOUTH 45 DEGREES 20 MINUTES 45 SECONDS WEST, A DISTANCE OF 89.63 FEET TO A POINT, THENCE SOUTH 42 DEGREES 52 MINUTES 00 SECONDS WEST, A DISTANCE OF 85.48 FEET TO A POINT, THENCE SOUTH 30 DEGREES 16 MINUTES 25 SECONDS WEST, A DISTANCE OF 75.70 FEET TO A POINT, THENCE SOUTH 20 DEGREES 21 MINUTES 07 SECONDS WEST, A DISTANCE OF 94.24 FEET TO A POINT, THENCE SOUTH 04 DEGREES 58 MINUTES 23 SECONDS WEST, A DISTANCE OF 41.93 FEET TO A POINT, THENCE SOUTH 08 DEGREES 25 MINUTES 57 SECONDS EAST, A DISTANCE OF 74.35 FEET TO A POINT, THENCE SOUTH 02 DEGREES 29 MINUTES 29 SECONDS EAST, A DISTANCE OF 62.71 FEET TO A POINT, THENCE SOUTH 09 DEGREES 37 MINUTES 34 SECONDS WEST, A DISTANCE OF 54.34 FEET TO A POINT, THENCE SOUTH 16 DEGREES 19 MINUTES 28 SECONDS WEST, A DISTANCE OF 38.79 FEET TO A POINT, THENCE SOUTH 12 DEGREES 19 MINUTES 53 SECONDS EAST, A DISTANCE OF 147.66 FEET TO A POINT, THENCE NORTH 26 DEGREES 34 MINUTES 51 SECONDS WEST, A DISTANCE OF 58.89 FEET TO A POINT, THENCE NORTH 45 DEGREES 38 MINUTES 08 SECONDS WEST, A DISTANCE OF 59.74 FEET TO A POINT, THENCE NORTH 49 DEGREES 25 MINUTES 05 SECONDS WEST, A DISTANCE OF 50.25 FEET TO A POINT, THENCE NORTH 22 DEGREES 07 MINUTES 23 SECONDS WEST, A DISTANCE OF 62.73 FEET TO A POINT, THENCE NORTH 24 DEGREES 17 MINUTES 21 SECONDS WEST, A DISTANCE OF 50.81 FEET TO A POINT, THENCE NORTH 55 DEGREES 54 MINUTES 13 SECONDS WEST, A DISTANCE OF 68.03 FEET TO A POINT, THENCE SOUTH 88 DEGREES 29 MINUTES 37 SECONDS WEST, A DISTANCE OF 69.08 FEET TO A POINT, THENCE SOUTH 46 DEGREES 14 MINUTES 18 SECONDS WEST, A DISTANCE OF 30.19 FEET TO A POINT, THENCE NORTH 29 DEGREES 56 MINUTES 54 SECONDS WEST, A DISTANCE OF 34.58 FEET TO A POINT, THENCE NORTH 39 DEGREES 34 MINUTES 44 SECONDS WEST, A DISTANCE OF 27.10 FEET TO A POINT, THENCE NORTH 81 DEGREES 23 MINUTES 25 SECONDS WEST, A DISTANCE OF 30.33 FEET TO A POINT, THENCE SOUTH 23 DEGREES 38 MINUTES 37 SECONDS WEST, A DISTANCE OF 31.72 FEET TO A POINT, THENCE SOUTH 72 DEGREES 20 MINUTES 36 SECONDS WEST, A DISTANCE OF 81.33 FEET TO A POINT, THENCE SOUTH 68 DEGREES 05 MINUTES 02 SECONDS WEST, A DISTANCE OF 75.42 FEET TO A POINT, THENCE SOUTH 61 DEGREES 34 MINUTES 24 SECONDS WEST, A DISTANCE OF 99.19 FEET TO A POINT, THENCE SOUTH 75 DEGREES 58 MINUTES 23 SECONDS WEST, A DISTANCE OF 71.18 FEET TO A POINT, THENCE SOUTH 74 DEGREES 54 MINUTES 31 SECONDS WEST, A DISTANCE OF 59.29 FEET TO A POINT,

THENCE SOUTH 41 DEGREES 09 MINUTES 58 SECONDS WEST, A DISTANCE OF 41.57 FEET TO A POINT, THENCE SOUTH 07 DEGREES 23 MINUTES 28 SECONDS WEST, A DISTANCE OF 49.44 FEET TO A POINT, THENCE SOUTH 01 DEGREES 58 MINUTES 35 SECONDS WEST, A DISTANCE OF 52.70 FEET TO A POINT, THENCE SOUTH 22 DEGREES 55 MINUTES 11 SECONDS WEST, A DISTANCE OF 70.00 FEET TO A POINT, THENCE SOUTH 37 DEGREES 41 MINUTES 05 SECONDS WEST, A DISTANCE OF 65.40 FEET TO A POINT, THENCE SOUTH 66 DEGREES 12 MINUTES 31 SECONDS WEST, A DISTANCE OF 33.76 FEET TO A POINT, THENCE NORTH 88 DEGREES 45 MINUTES 20 SECONDS WEST, A DISTANCE OF 41.81 FEET TO A POINT, THENCE NORTH 82 DEGREES 41 MINUTES 57 SECONDS WEST, A DISTANCE OF 35.73 FEET TO A POINT, THENCE SOUTH 10 DEGREES 43 MINUTES 13 SECONDS EAST, A DISTANCE OF 68.39 FEET TO A POINT, THENCE SOUTH 65 DEGREES 34 MINUTES 15 SECONDS WEST, A DISTANCE OF 32.93 FEET TO A POINT, THENCE SOUTH 88 DEGREES 23 MINUTES 15 SECONDS WEST, A DISTANCE OF 64.54 FEET TO A POINT, THENCE SOUTH 44 DEGREES 15 MINUTES 20 SECONDS WEST, A DISTANCE OF 48.18 FEET TO A POINT, THENCE SOUTH 02 DEGREES 29 MINUTES 29 SECONDS WEST, A DISTANCE OF 41.81 FEET TO A POINT, THENCE SOUTH 20 DEGREES 14 MINUTES 15 SECONDS EAST, A DISTANCE OF 36.78 FEET TO A POINT, THENCE SOUTH 15 DEGREES 39 MINUTES 09 SECONDS WEST, A DISTANCE OF 23.57 FEET TO A POINT, THENCE NORTH 27 DEGREES 46 MINUTES 29 SECONDS WEST, A DISTANCE OF 39.00 FEET TO A POINT, THENCE NORTH 00 DEGREES 00 MINUTES 00 SECONDS EAST, A DISTANCE OF 38.14 FEET TO A POINT, THENCE NORTH 06 DEGREES 57 MINUTES 27 SECONDS EAST, A DISTANCE OF 37.51 FEET TO A POINT, THENCE NORTH 48 DEGREES 50 MINUTES 01 SECONDS EAST, A DISTANCE OF 57.94 FEET TO A POINT, THENCE SOUTH 87 DEGREES 10 MINUTES 29 SECONDS EAST, A DISTANCE OF 73.69 FEET TO A POINT, THENCE NORTH 27 DEGREES 54 MINUTES 49 SECONDS EAST, A DISTANCE OF 17.47 FEET TO A POINT, THENCE NORTH 13 DEGREES 44 MINUTES 43 SECONDS WEST, A DISTANCE OF 42.07 FEET TO A POINT, THENCE NORTH 23 DEGREES 58 MINUTES 37 SECONDS WEST, A DISTANCE OF 17.89 FEET TO A POINT, THENCE NORTH 56 DEGREES 19 MINUTES 41 SECONDS WEST, A DISTANCE OF 22.93 FEET TO A POINT, THENCE NORTH 45 DEGREES 01 MINUTES 11 SECONDS WEST, A DISTANCE OF 86.07 FEET TO A POINT, THENCE NORTH 44 DEGREES 19 MINUTES 45 SECONDS WEST, A DISTANCE OF 53.31 FEET TO A POINT, THENCE SOUTH 90 DEGREES 00 MINUTES 00 SECONDS WEST, A DISTANCE OF 13.63 FEET TO A POINT, THENCE SOUTH 57 DEGREES 13 MINUTES 06 SECONDS WEST, A DISTANCE OF 48.63 FEET TO A POINT, THENCE SOUTH 50 DEGREES 52 MINUTES 31 SECONDS WEST, A DISTANCE OF 50.37 FEET TO A POINT, THENCE SOUTH 59 DEGREES 12 MINUTES 05 SECONDS WEST, A DISTANCE OF 60.30 FEET TO A POINT, THENCE SOUTH 65 DEGREES 40 MINUTES 25 SECONDS WEST, A DISTANCE OF 83.76 FEET TO A POINT, THENCE SOUTH 58 DEGREES 37 MINUTES 38 SECONDS WEST, A DISTANCE OF 62.79 FEET TO A POINT, THENCE SOUTH 38 DEGREES 36 MINUTES 16 SECONDS WEST, A DISTANCE OF 109.22 FEET TO A POINT, THENCE SOUTH 62 DEGREES 56 MINUTES 38 SECONDS WEST, A DISTANCE OF 45.91 FEET TO A POINT, THENCE SOUTH 88 DEGREES 11 MINUTES 33 SECONDS WEST, A DISTANCE OF 86.36 FEET TO A POINT, THENCE NORTH 75 DEGREES 58 MINUTES 23 SECONDS WEST, A DISTANCE OF 26.22 FEET TO A POINT, THENCE NORTH 41 DEGREES 39 MINUTES 11 SECONDS WEST, A DISTANCE OF 32.81 FEET TO A POINT, THENCE SOUTH 88 DEGREES 40 MINUTES 07 SECONDS WEST, A DISTANCE OF 39.08 FEET TO A POINT, THENCE SOUTH 38 DEGREES 29 MINUTES 57 SECONDS WEST, A DISTANCE OF 45.25 FEET TO A POINT, THENCE SOUTH 52 DEGREES 19 MINUTES 29 SECONDS WEST, A DISTANCE OF 75.77 FEET TO A POINT, THENCE NORTH 36 DEGREES 10 MINUTES 36 SECONDS EAST, A DISTANCE OF 29.25 FEET TO A POINT, THENCE NORTH 42 DEGREES 20 MINUTES 39 SECONDS EAST, A DISTANCE OF 68.80 FEET TO A POINT, THENCE NORTH 40 DEGREES 15 MINUTES 20 SECONDS EAST, A DISTANCE OF 30.94 FEET TO A POINT, THENCE NORTH 85 DEGREES 50 MINUTES 35 SECONDS EAST, A DISTANCE OF 50.11 FEET TO A POINT, THENCE SOUTH 87 DEGREES 27 MINUTES 25 SECONDS EAST, A DISTANCE OF 40.93 FEET TO A POINT, THENCE NORTH 60 DEGREES 52 MINUTES 07 SECONDS EAST, A DISTANCE OF 54.09 FEET TO A POINT, THENCE NORTH 65 DEGREES 57 MINUTES 26 SECONDS EAST, A DISTANCE OF 55.72 FEET TO A POINT, THENCE NORTH 00 DEGREES 00 MINUTES 00 SECONDS EAST, A DISTANCE OF 26.33 FEET TO A POINT, THENCE NORTH 42 DEGREES 25 MINUTES 01 SECONDS EAST, A DISTANCE OF 28.29 FEET TO A POINT, THENCE NORTH 06 DEGREES 20 MINUTES 40 SECONDS EAST, A DISTANCE OF 32.89 FEET TO A POINT, THENCE NORTH 17 DEGREES 06 MINUTES 49 SECONDS EAST, A DISTANCE OF 86.46 FEET TO A POINT, THENCE NORTH 40 DEGREES 36 MINUTES 31 SECONDS EAST, A DISTANCE OF 53.26 FEET TO A POINT, THENCE NORTH 04 DEGREES 05 MINUTES 18 SECONDS WEST, A DISTANCE OF 38.23 FEET TO A POINT, THENCE NORTH 67 DEGREES 01 MINUTES 31 SECONDS WEST, A DISTANCE OF 65.14 FEET TO A POINT, THENCE NORTH 46 DEGREES 29 MINUTES 18 SECONDS WEST, A DISTANCE OF 50.12

FEET TO A POINT, THENCE NORTH 41 DEGREES 19 MINUTES 41 SECONDS EAST, A DISTANCE OF 39.90 FEET TO A POINT, THENCE NORTH 59 DEGREES 30 MINUTES 25 SECONDS EAST, A DISTANCE OF 59.05 FEET TO A POINT, THENCE NORTH 57 DEGREES 28 MINUTES 58 SECONDS EAST, A DISTANCE OF 62.50 FEET TO A POINT, THENCE NORTH 41 DEGREES 50 MINUTES 23 SECONDS EAST, A DISTANCE OF 69.47 FEET TO A POINT, THENCE NORTH 71 DEGREES 14 MINUTES 02 SECONDS EAST, A DISTANCE OF 47.98 FEET TO A POINT, THENCE NORTH 74 DEGREES 51 MINUTES 21 SECONDS EAST, A DISTANCE OF 90.37 FEET TO A POINT, THENCE NORTH 30 DEGREES 09 MINUTES 30 SECONDS EAST, A DISTANCE OF 32.56 FEET TO A POINT, THENCE NORTH 38 DEGREES 40 MINUTES 44 SECONDS EAST, A DISTANCE OF 40.71 FEET TO A POINT, THENCE NORTH 33 DEGREES 42 MINUTES 29 SECONDS EAST, A DISTANCE OF 52.39 FEET TO A POINT, THENCE NORTH 45 DEGREES 28 MINUTES 38 SECONDS EAST, A DISTANCE OF 29.49 FEET TO A POINT, THENCE NORTH 26 DEGREES 55 MINUTES 56 SECONDS EAST, A DISTANCE OF 66.20 FEET TO A POINT, THENCE NORTH 27 DEGREES 48 MINUTES 24 SECONDS EAST, A DISTANCE OF 75.97 FEET TO A POINT, THENCE NORTH 10 DEGREES 13 MINUTES 44 SECONDS EAST, A DISTANCE OF 56.28 FEET TO A POINT, THENCE NORTH 33 DEGREES 42 MINUTES 29 SECONDS EAST, A DISTANCE OF 52.39 FEET TO A POINT, THENCE NORTH 37 DEGREES 42 MINUTES 47 SECONDS EAST, A DISTANCE OF 50.50 FEET TO A POINT, THENCE NORTH 47 DEGREES 57 MINUTES 19 SECONDS EAST, A DISTANCE OF 50.17 FEET TO A POINT, THENCE NORTH 08 DEGREES 16 MINUTES 53 SECONDS EAST, A DISTANCE OF 50.47 FEET TO A POINT, THENCE NORTH 27 DEGREES 46 MINUTES 29 SECONDS EAST, A DISTANCE OF 39.00 FEET TO A POINT, THENCE NORTH 45 DEGREES 01 MINUTES 10 SECONDS EAST, A DISTANCE OF 38.54 FEET TO A POINT, THENCE NORTH 62 DEGREES 47 MINUTES 59 SECONDS EAST, A DISTANCE OF 35.76 FEET TO A POINT, THENCE NORTH 79 DEGREES 49 MINUTES 53 SECONDS EAST, A DISTANCE OF 36.00 FEET TO A POINT, THENCE NORTH 88 DEGREES 55 MINUTES 11 SECONDS EAST, A DISTANCE OF 48.17 FEET TO A POINT, THENCE SOUTH 76 DEGREES 36 MINUTES 59 SECONDS EAST, A DISTANCE OF 39.23 FEET TO A POINT, THENCE SOUTH 77 DEGREES 22 MINUTES 49 SECONDS EAST, A DISTANCE OF 19.97 FEET TO A POINT, THENCE NORTH 62 DEGREES 37 MINUTES 16 SECONDS EAST, A DISTANCE OF 14.24 FEET TO A POINT, THENCE NORTH 47 DEGREES 55 MINUTES 49 SECONDS EAST, A DISTANCE OF 37.95 FEET TO A POINT, THENCE NORTH 49 DEGREES 08 MINUTES 49 SECONDS EAST, A DISTANCE OF 62.47 FEET TO A POINT, THENCE NORTH 56 DEGREES 30 MINUTES 25 SECONDS EAST, A DISTANCE OF 80.63 FEET TO A POINT, THENCE NORTH 58 DEGREES 30 MINUTES 47 SECONDS EAST, A DISTANCE OF 66.06 FEET TO A POINT, THENCE NORTH 00 DEGREES 00 MINUTES 00 SECONDS EAST, A DISTANCE OF 16.34 FEET TO A POINT, THENCE NORTH 68 DEGREES 27 MINUTES 41 SECONDS WEST, A DISTANCE OF 116.25 FEET TO A POINT, THENCE NORTH 68 DEGREES 51 MINUTES 25 SECONDS WEST, A DISTANCE OF 112.07 FEET TO A POINT, THENCE NORTH 24 DEGREES 27 MINUTES 32 SECONDS EAST, A DISTANCE OF 21.95 FEET TO A POINT, THENCE NORTH 29 DEGREES 33 MINUTES 20 SECONDS WEST, A DISTANCE OF 31.32 FEET TO A POINT, THENCE NORTH 77 DEGREES 00 MINUTES 50 SECONDS WEST, A DISTANCE OF 24.24 FEET TO A POINT, THENCE NORTH 07 DEGREES 32 MINUTES 40 SECONDS EAST, A DISTANCE OF 62.29 FEET TO A POINT, THENCE NORTH 13 DEGREES 45 MINUTES 14 SECONDS WEST, A DISTANCE OF 129.94 FEET TO A POINT, THENCE NORTH 41 DEGREES 22 MINUTES 02 SECONDS WEST, A DISTANCE OF 30.25 FEET TO A POINT, THENCE NORTH 28 DEGREES 24 MINUTES 34 SECONDS WEST, A DISTANCE OF 38.20 FEET TO A POINT, THENCE SOUTH 64 DEGREES 40 MINUTES 08 SECONDS EAST, A DISTANCE OF 38.20 FEET TO A POINT, THENCE NORTH 19 DEGREES 43 MINUTES 14 SECONDS WEST, A DISTANCE OF 64.63 FEET TO A POINT, THENCE SOUTH 33 DEGREES 42 MINUTES 29 SECONDS EAST, A DISTANCE OF 32.75 FEET TO A POINT, THENCE SOUTH 46 DEGREES 52 MINUTES 02 SECONDS EAST, A DISTANCE OF 19.92 FEET TO A POINT, THENCE NORTH 87 DEGREES 23 MINUTES 57 SECONDS EAST, A DISTANCE OF 20.01 FEET TO A POINT, THENCE NORTH 20 DEGREES 56 MINUTES 15 SECONDS WEST, A DISTANCE OF 33.06 FEET TO A POINT, THENCE SOUTH 61 DEGREES 05 MINUTES 25 SECONDS EAST, A DISTANCE OF 39.44 FEET TO A POINT, THENCE NORTH 69 DEGREES 52 MINUTES 35 SECONDS EAST, A DISTANCE OF 29.03 FEET TO A POINT, THENCE NORTH 85 DEGREES 02 MINUTES 01 SECONDS EAST, A DISTANCE OF 41.96 FEET TO A POINT, THENCE NORTH 90 DEGREES 00 MINUTES 00 SECONDS EAST, A DISTANCE OF 34.53 FEET TO A POINT, THENCE SOUTH 88 DEGREES 33 MINUTES 03 SECONDS EAST, A DISTANCE OF 71.81 FEET TO A POINT, THENCE NORTH 71 DEGREES 15 MINUTES 12 SECONDS EAST, A DISTANCE OF 50.86 FEET TO A POINT, THENCE NORTH 71 DEGREES 11 MINUTES 14 SECONDS EAST, A DISTANCE OF 95.93 FEET TO A POINT, THENCE NORTH 04 DEGREES 03 MINUTES 23 SECONDS WEST, A DISTANCE OF 228.86 FEET TO A POINT, THENCE NORTH 15 DEGREES 31 MINUTES 26 SECONDS WEST, A DISTANCE OF 51.61 FEET TO A POINT, THENCE NORTH 43 DEGREES 55 MINUTES 06 SECONDS EAST, A DISTANCE OF 20.01 FEET TO A POINT, THENCE SOUTH 76 DEGREES 45 MINUTES 59 SECONDS EAST, A DISTANCE OF 44.32 FEET TO A POINT,

THENCE NORTH 45 DEGREES 01 MINUTES 11 SECONDS WEST, A DISTANCE OF 43.35 FEET TO A POINT, THENCE NORTH 41 DEGREES 03 MINUTES 17 SECONDS WEST, A DISTANCE OF 65.02 FEET TO A POINT, THENCE NORTH 27 DEGREES 09 MINUTES 37 SECONDS WEST, A DISTANCE OF 109.66 FEET TO A POINT, THENCE NORTH 23 DEGREES 06 MINUTES 39 SECONDS WEST, A DISTANCE OF 67.13 FEET TO A POINT, THENCE NORTH 39 DEGREES 41 MINUTES 14 SECONDS WEST, A DISTANCE OF 48.38 FEET TO A POINT, THENCE NORTH 05 DEGREES 48 MINUTES 38 SECONDS WEST, A DISTANCE OF 53.85 FEET TO A POINT, THENCE NORTH 03 DEGREES 22 MINUTES 08 SECONDS WEST, A DISTANCE OF 30.93 FEET TO A POINT, THENCE NORTH 24 DEGREES 33 MINUTES 09 SECONDS WEST, A DISTANCE OF 91.84 FEET TO A POINT, THENCE NORTH 37 DEGREES 29 MINUTES 42 SECONDS EAST, A DISTANCE OF 34.33 FEET TO A POINT, THENCE NORTH 50 DEGREES 52 MINUTES 31 SECONDS WEST, A DISTANCE OF 50.37 FEET TO A POINT, THENCE NORTH 26 DEGREES 34 MINUTES 51 SECONDS WEST, A DISTANCE OF 46.71 FEET TO A POINT, THENCE NORTH 26 DEGREES 39 MINUTES 36 SECONDS WEST, A DISTANCE OF 180.64 FEET TO A POINT, THENCE NORTH 32 DEGREES 58 MINUTES 02 SECONDS WEST, A DISTANCE OF 116.89 FEET TO A POINT, THENCE NORTH 30 DEGREES 58 MINUTES 52 SECONDS WEST, A DISTANCE OF 79.43 FEET TO A POINT, THENCE NORTH 38 DEGREES 32 MINUTES 10 SECONDS WEST, A DISTANCE OF 56.88 FEET TO A POINT, THENCE NORTH 54 DEGREES 18 MINUTES 43 SECONDS WEST, A DISTANCE OF 71.60 FEET TO A POINT, THENCE NORTH 64 DEGREES 11 MINUTES 40 SECONDS WEST, A DISTANCE OF 31.29 FEET TO A POINT, THENCE NORTH 50 DEGREES 43 MINUTES 47 SECONDS EAST, A DISTANCE OF 12.91 FEET TO A POINT, THENCE NORTH 29 DEGREES 06 MINUTES 19 SECONDS EAST, A DISTANCE OF 29.66 FEET TO A POINT, THENCE NORTH 01 DEGREES 41 MINUTES 09 SECONDS WEST, A DISTANCE OF 61.77 FEET TO A POINT, THENCE NORTH 17 DEGREES 41 MINUTES 45 SECONDS EAST, A DISTANCE OF 65.77 FEET TO A POINT, THENCE NORTH 00 DEGREES 00 MINUTES 00 SECONDS EAST, A DISTANCE OF 27.24 FEET TO A POINT, THENCE NORTH 49 DEGREES 00 MINUTES 37 SECONDS WEST, A DISTANCE OF 55.37 FEET TO A POINT, THENCE NORTH 71 DEGREES 14 MINUTES 38 SECONDS WEST, A DISTANCE OF 98.84 FEET TO A POINT, THENCE NORTH 63 DEGREES 39 MINUTES 01 SECONDS WEST, A DISTANCE OF 116.61 FEET TO A POINT, THENCE NORTH 41 DEGREES 29 MINUTES 53 SECONDS WEST, A DISTANCE OF 83.65 FEET TO A POINT, THENCE NORTH 73 DEGREES 30 MINUTES 23 SECONDS WEST, A DISTANCE OF 76.76 FEET TO A POINT, THENCE SOUTH 81 DEGREES 12 MINUTES 55 SECONDS WEST, A DISTANCE OF 89.19 FEET TO A POINT, THENCE SOUTH 62 DEGREES 29 MINUTES 27 SECONDS WEST, A DISTANCE OF 72.74 FEET TO A POINT, THENCE SOUTH 58 DEGREES 53 MINUTES 41 SECONDS WEST, A DISTANCE OF 112.49 FEET TO A POINT, THENCE SOUTH 66 DEGREES 54 MINUTES 28 SECONDS WEST, A DISTANCE OF 74.08 FEET TO A POINT, THENCE NORTH 23 DEGREES 12 MINUTES 46 SECONDS EAST, A DISTANCE OF 27.66 FEET TO A POINT, THENCE NORTH 58 DEGREES 33 MINUTES 12 SECONDS EAST, A DISTANCE OF 71.36 FEET TO A POINT, THENCE NORTH 53 DEGREES 38 MINUTES 04 SECONDS EAST, A DISTANCE OF 107.20 FEET TO A POINT, THENCE NORTH 68 DEGREES 58 MINUTES 32 SECONDS WEST, A DISTANCE OF 25.31 FEET TO A POINT, THENCE NORTH 48 DEGREES 13 MINUTES 29 SECONDS EAST, A DISTANCE OF 80.42 FEET TO A POINT, THENCE NORTH 10 DEGREES 57 MINUTES 41 SECONDS EAST, A DISTANCE OF 28.67 FEET TO A POINT, THENCE SOUTH 65 DEGREES 31 MINUTES 56 SECONDS WEST, A DISTANCE OF 223.62 FEET TO A POINT, THENCE NORTH 57 DEGREES 25 MINUTES 43 SECONDS EAST, A DISTANCE OF 209.34 FEET TO A POINT, THENCE NORTH 57 DEGREES 16 MINUTES 57 SECONDS EAST, A DISTANCE OF 45.36 FEET TO A POINT, THENCE NORTH 65 DEGREES 10 MINUTES 21 SECONDS EAST, A DISTANCE OF 54.06 FEET TO A POINT, THENCE SOUTH 85 DEGREES 45 MINUTES 59 SECONDS EAST, A DISTANCE OF 98.40 FEET TO A POINT, THENCE NORTH 40 DEGREES 07 MINUTES 13 SECONDS EAST, A DISTANCE OF 22.56 FEET TO A POINT, THENCE NORTH 06 DEGREES 47 MINUTES 37 SECONDS EAST, A DISTANCE OF 38.41 FEET TO A POINT, THENCE NORTH 01 DEGREES 01 MINUTES 25 SECONDS EAST, A DISTANCE OF 50.86 FEET TO A POINT, THENCE SOUTH 29 DEGREES 45 MINUTES 42 SECONDS EAST, A DISTANCE OF 58.58 FEET TO A POINT, THENCE SOUTH 46 DEGREES 45 MINUTES 19 SECONDS EAST, A DISTANCE OF 42.41 FEET TO A POINT, THENCE SOUTH 77 DEGREES 07 MINUTES 21 SECONDS EAST, A DISTANCE OF 85.95 FEET TO A POINT, THENCE SOUTH 77 DEGREES 50 MINUTES 12 SECONDS EAST, A DISTANCE OF 47.41 FEET TO A POINT, THENCE NORTH 78 DEGREES 52 MINUTES 42 SECONDS EAST, A DISTANCE OF 56.49 FEET TO A POINT, THENCE SOUTH 85 DEGREES 55 MINUTES 02 SECONDS EAST, A DISTANCE OF 76.52 FEET TO A POINT, THENCE SOUTH 75 DEGREES 14 MINUTES 06 SECONDS EAST, A DISTANCE OF 85.51 FEET TO A POINT, THENCE NORTH 75 DEGREES 15 MINUTES 58 SECONDS EAST, A DISTANCE OF 17.85 FEET TO A POINT, THENCE NORTH 54 DEGREES 04 MINUTES 35 SECONDS EAST, A DISTANCE OF 44.88 FEET TO A POINT, THENCE NORTH 15 DEGREES 24 MINUTES 20 SECONDS EAST, A DISTANCE OF 64.99 FEET TO A POINT, THENCE SOUTH

17 DEGREES 14 MINUTES 19 SECONDS EAST, A DISTANCE OF 122.64 FEET TO A POINT, THENCE SOUTH 32 DEGREES 14 MINUTES 03 SECONDS EAST, A DISTANCE OF 78.36 FEET TO A POINT, THENCE SOUTH 58 DEGREES 30 MINUTES 22 SECONDS EAST, A DISTANCE OF 82.22 FEET TO A POINT, THENCE SOUTH 55 DEGREES 58 MINUTES 20 SECONDS EAST, A DISTANCE OF 40.57 FEET TO A POINT, THENCE SOUTH 59 DEGREES 03 MINUTES 13 SECONDS EAST, A DISTANCE OF 47.68 FEET TO A POINT, THENCE SOUTH 43 DEGREES 25 MINUTES 42 SECONDS EAST, A DISTANCE OF 46.26 FEET TO A POINT, THENCE SOUTH 41 DEGREES 39 MINUTES 11 SECONDS EAST, A DISTANCE OF 76.56 FEET TO A POINT, THENCE SOUTH 49 DEGREES 59 MINUTES 21 SECONDS EAST, A DISTANCE OF 59.32 FEET TO A POINT, THENCE SOUTH 44 DEGREES 57 MINUTES 47 SECONDS EAST, A DISTANCE OF 64.70 FEET TO A POINT, THENCE SOUTH 59 DEGREES 13 MINUTES 59 SECONDS EAST, A DISTANCE OF 49.70 FEET TO A POINT, THENCE SOUTH 56 DEGREES 35 MINUTES 08 SECONDS EAST, A DISTANCE OF 112.12 FEET TO A POINT, THENCE SOUTH 57 DEGREES 16 MINUTES 57 SECONDS EAST A DISTANCE OF 120.96 FEET TO A POINT, THENCE SOUTH 45 DEGREES 01 MINUTES 10 SECONDS EAST, A DISTANCE OF 100.20 FEET TO A POINT, THENCE SOUTH 40 DEGREES 42 MINUTES 19 SECONDS EAST, A DISTANCE OF 51.85 FEET TO A POINT, THENCE SOUTH 36 DEGREES 53 MINUTES 19 SECONDS EAST, A DISTANCE OF 81.74 FEET TO A POINT, THENCE SOUTH 34 DEGREES 39 MINUTES 07 SECONDS EAST, A DISTANCE OF 107.07 FEET TO A POINT, THENCE SOUTH 43 DEGREES 33 MINUTES 03 SECONDS EAST, A DISTANCE OF 100.23 FEET TO A POINT, THENCE NORTH 47 DEGREES 08 MINUTES 26 SECONDS EAST, A DISTANCE OF 17.35 FEET TO A POINT, THENCE NORTH 20 DEGREES 29 MINUTES 33 SECONDS EAST, A DISTANCE OF 39.26 FEET TO A POINT, THENCE NORTH 02 DEGREES 10 MINUTES 34 SECONDS EAST, A DISTANCE OF 71.79 FEET TO A POINT, THENCE NORTH 03 DEGREES 10 MINUTES 55 SECONDS WEST, A DISTANCE OF 81.85 FEET TO A POINT, THENCE NORTH 05 DEGREES 17 MINUTES 37 SECONDS WEST, A DISTANCE OF 49.24 FEET TO A POINT, THENCE NORTH 03 DEGREES 34 MINUTES 44 SECONDS WEST, A DISTANCE OF 58.23 FEET TO A POINT, THENCE NORTH 00 DEGREES 36 MINUTES 13 SECONDS EAST, A DISTANCE OF 86.27 FEET TO A POINT, THENCE NORTH 07 DEGREES 01 MINUTES 17 SECONDS EAST, A DISTANCE OF 59.47 FEET TO A POINT, THENCE NORTH 01 DEGREES 55 MINUTES 55 SECONDS WEST, A DISTANCE OF 80.86 FEET TO A POINT, THENCE SOUTH 89 DEGREES 02 MINUTES 45 SECONDS EAST, A DISTANCE OF 54.53 FEET TO A POINT, THENCE NORTH 90 DEGREES 00 MINUTES 00 SECONDS EAST, A DISTANCE OF 30.89 FEET TO A POINT, THENCE SOUTH 61 DEGREES 09 MINUTES 39 SECONDS EAST, A DISTANCE OF 50.83 FEET TO A POINT, THENCE SOUTH 64 DEGREES 08 MINUTES 56 SECONDS EAST, A DISTANCE OF 66.64 FEET TO A POINT, THENCE SOUTH 72 DEGREES 58 MINUTES 23 SECONDS EAST, A DISTANCE OF 58.92 FEET TO A POINT, THENCE NORTH 88 DEGREES 48 MINUTES 26 SECONDS EAST, A DISTANCE OF 43.62 FEET TO A POINT, THENCE NORTH 75 DEGREES 28 MINUTES 30 SECONDS EAST, A DISTANCE OF 50.69 FEET TO A POINT, THENCE NORTH 70 DEGREES 12 MINUTES 49 SECONDS EAST, A DISTANCE OF 72.42 FEET TO A POINT, THENCE NORTH 03 DEGREES 37 MINUTES 43 SECONDS WEST, A DISTANCE OF 20.93 FEET TO A POINT, THENCE NORTH 15 DEGREES 15 MINUTES 00 SECONDS EAST, A DISTANCE OF 44.00 FEET TO A POINT, THENCE NORTH 44 DEGREES 54 MINUTES 06 SECONDS WEST, A DISTANCE OF 84.12 FEET TO A POINT, THENCE NORTH 11 DEGREES 32 MINUTES 35 SECONDS WEST, A DISTANCE OF 20.14 FEET TO A POINT, THENCE NORTH 46 DEGREES 33 MINUTES 01 SECONDS EAST, A DISTANCE OF 51.17 FEET TO A POINT, THENCE NORTH 30 DEGREES 31 MINUTES 30 SECONDS EAST, A DISTANCE OF 38.10 FEET TO A POINT, THENCE NORTH 28 DEGREES 31 MINUTES 39 SECONDS EAST, A DISTANCE OF 164.85 FEET TO A POINT, THENCE NORTH 64 DEGREES 22 MINUTES 06 SECONDS WEST, A DISTANCE OF 132.78 FEET TO A POINT, THENCE NORTH 25 DEGREES 15 MINUTES 37 SECONDS EAST, A DISTANCE OF 30.00 FEET TO A POINT, THENCE SOUTH 76 DEGREES 29 MINUTES 53 SECONDS EAST, A DISTANCE OF 118.16 FEET TO A POINT, THENCE SOUTH 85 DEGREES 36 MINUTES 28 SECONDS EAST, A DISTANCE OF 86.97 FEET TO A POINT, THENCE NORTH 02 DEGREES 40 MINUTES 25 SECONDS EAST, A DISTANCE OF 119.50 FEET TO A POINT, THENCE NORTH 83 DEGREES 39 MINUTES 51 SECONDS EAST, A DISTANCE OF 65.20 FEET TO A POINT, THENCE NORTH 83 DEGREES 31 MINUTES 17 SECONDS EAST, A DISTANCE OF 70.85 FEET TO A POINT, THENCE NORTH 80 DEGREES 30 MINUTES 57 SECONDS EAST, A DISTANCE OF 578.16 FEET TO A POINT, THENCE NORTH 80 DEGREES 28 MINUTES 56 SECONDS EAST, A DISTANCE OF 488.33 FEET TO A POINT, THENCE SOUTH 08 DEGREES 27 MINUTES 12 SECONDS EAST, A DISTANCE OF 163.27 FEET TO A POINT, THENCE SOUTH 15 DEGREES 15 MINUTES 54 SECONDS EAST, A DISTANCE OF 63.81 FEET TO A POINT, THENCE SOUTH 34 DEGREES 01 MINUTES 54 SECONDS EAST, A DISTANCE OF 57.37 FEET TO A POINT, THENCE SOUTH 51 DEGREES 09 MINUTES 05 SECONDS EAST, A DISTANCE OF 68.82 FEET TO A POINT, THENCE SOUTH 75 DEGREES 47 MINUTES 36 SECONDS EAST, A DISTANCE OF 61.89 FEET TO A POINT, THENCE SOUTH 87 DEGREES 59 MINUTES 56 SECONDS EAST, A DISTANCE OF 114.47 FEET

TO A POINT, THENCE SOUTH 00 DEGREES 00 MINUTES 22 SECONDS EAST, A DISTANCE OF 344.94 FEET TO A POINT, THENCE SOUTH 10 DEGREES 02 MINUTES 37 SECONDS EAST, A DISTANCE OF 91.75 FEET TO A POINT, THENCE SOUTH 22 DEGREES 47 MINUTES 47 SECONDS EAST, A DISTANCE OF 36.60 FEET TO A POINT OF INTERSECTION WITH THE EAST LINE OF THE NORTHWEST QUARTER OF SAID SECTION 24, THENCE SOUTH 00 DEGREES 09 MINUTES 34 SECONDS WEST ALONG THE EAST LINE OF SAID NORTHWEST QUARTER, A DISTANCE OF 624.10 FEET TO THE POINT OF BEGINNING. SAID TRACT CONTAINS A CALCULATED AREA OF 7,151,862.23 SQUARE FEET OR 164.18 ACRES, MORE OR LESS.

Wednesday, August 23, 2006

F:\Projects\20050079\lincs\survey\plat\dwg\050079_nrdeasement.doc



1850 1/4 SECTION 20 T12N R10E S10

WATERFORD ESTATES

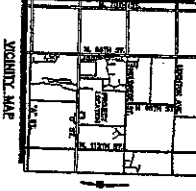
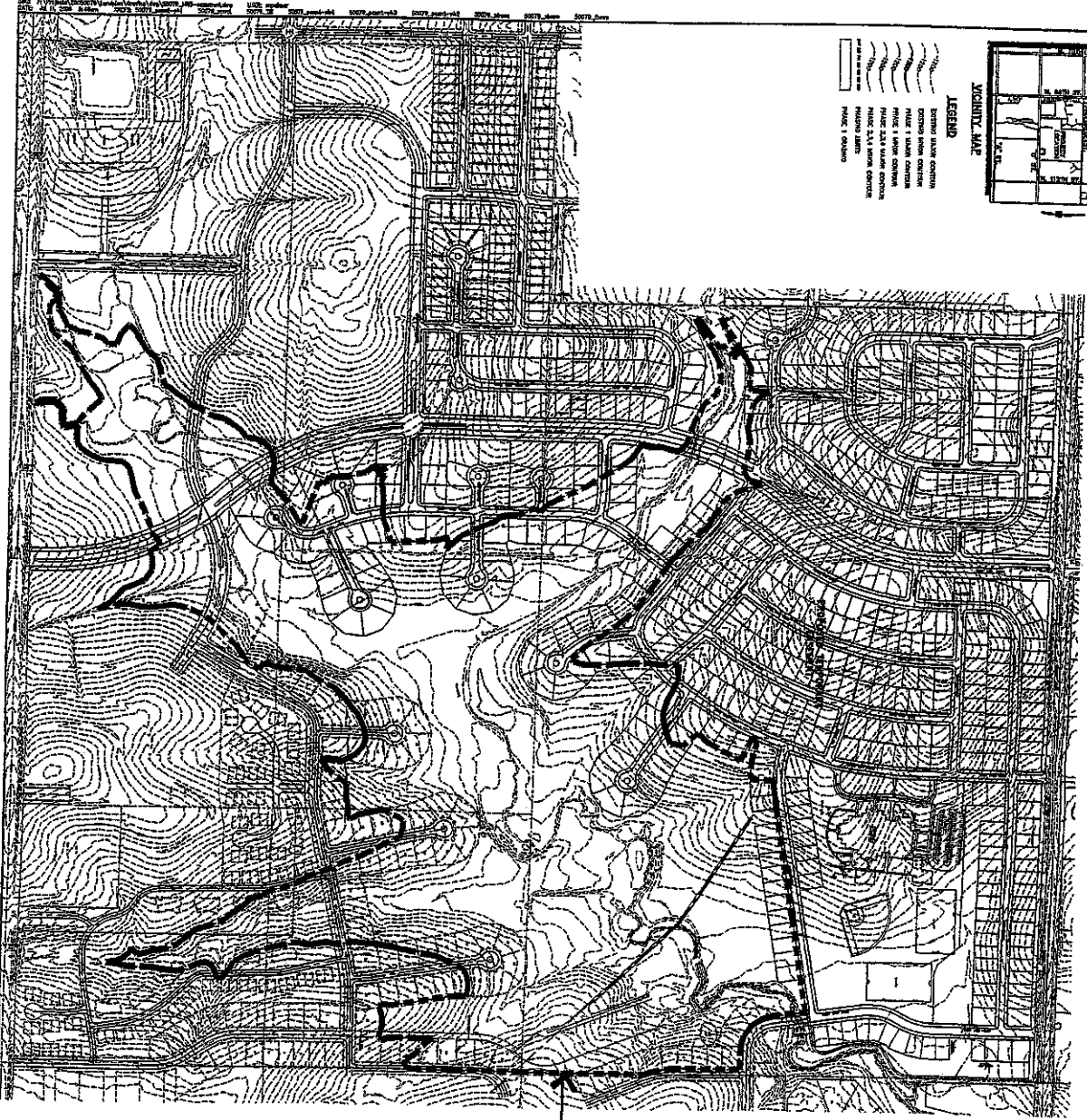

LEGEND
 EXISTING UTILITY LOCATIONS
 EXISTING DRIVE COURSES
 EXISTING DRIVE SURF COURSES
 EXISTING DRIVE CURB COURSES
 EXISTING DRIVE GUTTER COURSES
 EXISTING DRIVE SIDEWALK COURSES
 EXISTING DRIVE BIKEWAY COURSES
 EXISTING DRIVE SIGNAL BOXES
 EXISTING DRIVE LIGHT FIXTURES
 EXISTING DRIVE STREET LIGHTS
 EXISTING DRIVE STREET SIGNAGE
 EXISTING DRIVE STREET FURNITURE
 EXISTING DRIVE STREET CLOSURES
 EXISTING DRIVE STREET LIGHTS
 EXISTING DRIVE STREET SIGNAGE
 EXISTING DRIVE STREET FURNITURE
 EXISTING DRIVE STREET CLOSURES



New Temporary Easement

<p>PROPOSED TEMPORARY NRD FLOOD STORAGE EASEMENT WATERFORD ESTATES, PHASE 1 LINCOLN, NEBRASKA</p>	<p>2005</p>	<p>REVISIONS</p>		<p>OLSSON ASSOCIATES ENGINEERS • PLANNERS • ARCHITECTS • INTERIORS <small>1000 LINCOLN BLVD. • LINCOLN, NEBRASKA 68502 • TEL: 402-478-8000 • FAX: 402-478-8001</small></p>
	<p>PROPOSED TEMPORARY NRD FLOOD STORAGE EASEMENT WATERFORD ESTATES, PHASE 1 LINCOLN, NEBRASKA</p>			