

Tiled for record the 23 day of June 1972

3:50 P.M. recorded in Book 6 of Misc. Page 651 Fee \$ 3.25

Watchorn Subdivision located in Sec. 16-Twp 17N-R 9E of the 6th P.M.

Walter Roush Register of Deeds

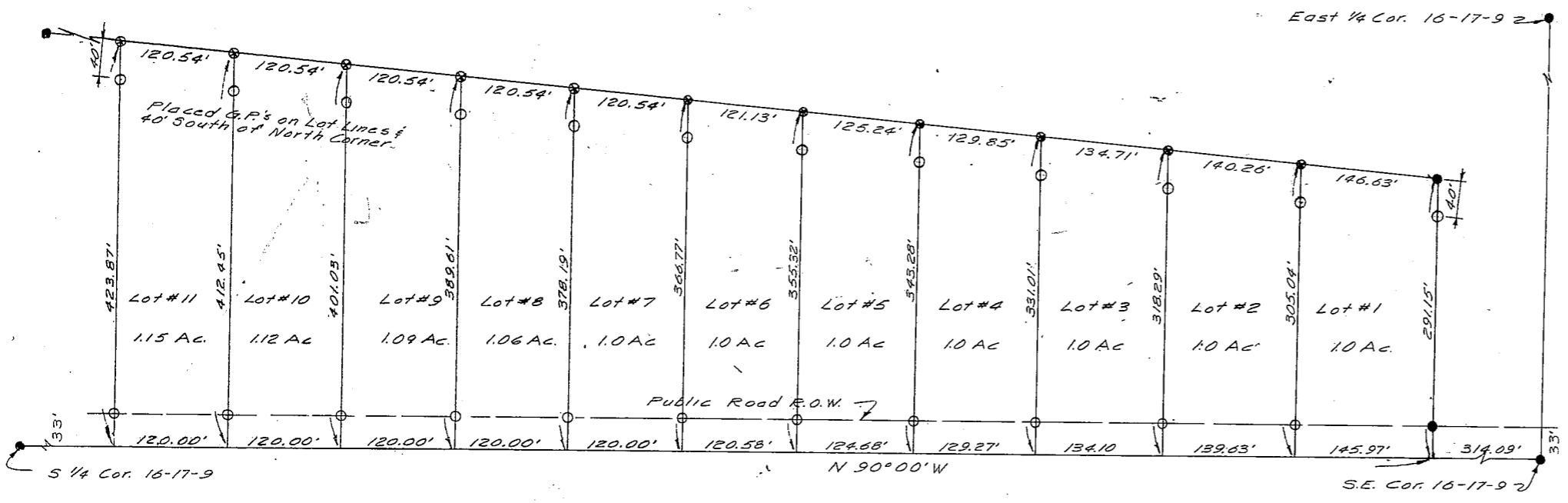

DEDICATION: Know all men by these presents that George M. Watchorn and Mary L. Watchorn his wife, being the record title owners of the above shown tract do hereby subdivide and plot the said tract as Watchorn Subdivision containing 11 lots, their number and dimensions being shown on this plot. This Addition and Plot is done and made as the free and voluntary act and deed of the property owners above named and in accordance with the wishes of each of them.

State of Nebraska ss
 County of Dodge ss
 On this 15 day of June, 1972, before me a notary public, in and for said County, personally came George M. Watchorn, husband and wife to me personally known to be the identical persons whose names are affixed hereto and do acknowledge this dedication and plot to be their voluntary act and deed.

My Commission expires 2-22-1976 Carl R. Kizeo
 Notary Public

APPROVAL: The Dodge County Board of Supervisors hereby approve the plotting of this subdivision on this 15 day of June, 1972.

Gene Fisher Clerk
Robert C. Manderson Chairman

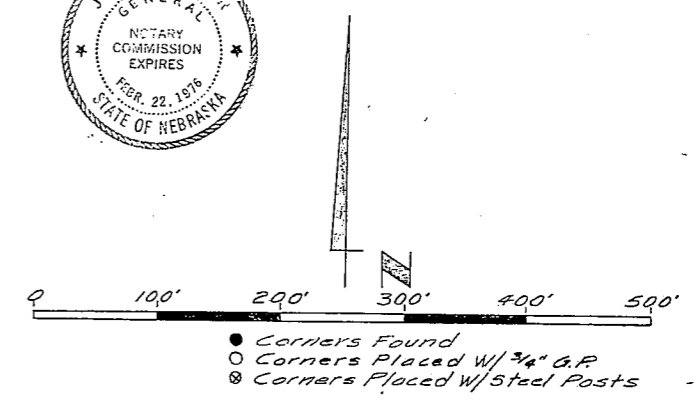

SURVEYOR'S CERTIFICATE:
 I, the undersigned licensed land surveyor do hereby certify that I have personally supervised the survey and plotting of Watchorn Subdivision, and that the within and foregoing plot is true and correct. I further certify that the bearing of N 90° 00' W along the South Line of Section 16, was assumed, and all other bearings relate to that assumed bearing, and that all measurements and bearings shown on the plot are true and in accordance with actual survey made under my supervision. I further state that the corners of all lots and blocks have been staked as shown by me or under my supervision in accordance with law.

James J. Coen
 Registered Land Surveyor L.S. # 164

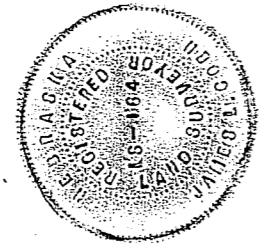

	PROJECT WATCHORN SUBDIVISION	
	LOCATION SEC. 16-TWP 17N-R 9E	
	SCALE: As Shown	DRAWN BY: T. A. C.
	DATE: June 15, 1972	REVISED:
PREPARED BY: JLC	DRAWING NUMBER: Sheet 1 of 1	