

4785

Fee \$..10.00..

NO. 2399

SE 1/4, SEC. 14 T. 9 N., R. 7 E.

APPLICATION FOR SUBDIVISION PERMIT

TO THE LINCOLN CITY—LANCASTER COUNTY PLANNING DEPARTMENT

The undersigned hereby applies for a permit to subdivide the following described parcel of land:

LEGAL DESCRIPTION OF PROPERTY..... Lot 22 Irregular Tract in the Southeast Quarter of
..... Section 14, Township 9 North, Range 7 East of the 6th P.M.,
..... in Lancaster County, Nebraska

DESCRIPTION OF PARCELS CREATED:

DESCRIPTION KEY: Parcel numbers are not to be used for legal descriptions.

- PARCEL 1..... See attached Exhibit "A"
- PARCEL 2.....
- PARCEL 3.....
- PARCEL 4.....

I HEREBY CERTIFY THAT THE ABOVE STATEMENTS ARE CORRECT

Darrell D. Silvers
Darrel D. Silvers

Jane E. Silvers
Jane E. Silvers

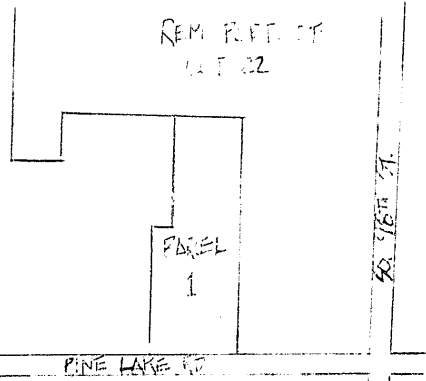

APPROVED THIS 28th DAY OF FEBRUARY, 1985

1. CITY OF LINCOLN, AND ITS CITY COUNCIL

GARRETT GILL BY Jim Feltner
PLANNING DIRECTOR

—OR—

2. LANCASTER COUNTY, AND ITS COUNTY BOARD

.....
CHAIRMAN, COUNTY BOARD

.....
COUNTY SURVEYOR

.....
PLANNING DIRECTOR

I HEREBY CERTIFY THAT THE ABOVE STATEMENTS ARE CORRECT

Frank W. Brooks
Frank W. Brooks

Donna J. Brooks
OWNER Donna J. Brooks

ADDRESS

EXHIBIT A

PARCEL 1

LEGAL DESCRIPTION:

Referring to the Southwest corner of the East One-Half of the Southeast Quarter of Section 14, Township 9 North, Range 7 East of the 6th P.M., Lancaster County, Nebraska. Thence in an Easterly direction along the South line of the said East One-Half of the Southeast Quarter a distance of Four Hundred Ninety-Two and No Tenths (492.0) feet to the Point of Beginning. Thence left in a Northerly direction parallel to the West line of the said East One-Half of the Southeast Quarter a distance of Four Hundred Eighty-Three and No Tenths (483.0) feet. Thence right parallel to the South line of the said East One-Half of the Southeast Quarter a distance of Seventy-Six and No Tenths (76.0) feet. Thence left in a Northerly direction parallel to the West line of the said East One-Half of the Southeast Quarter a distance of Three Hundred Eighty-One and Two Tenths (381.2) feet. Thence right in an Easterly direction parallel to the South line of the said East One-Half of the Southeast Quarter a distance of Two Hundred Twenty-Two and No Tenths (222.0) feet. Thence right in a Southerly direction parallel to the West line of the said East One-Half of the Southeast Quarter a distance of Eight Hundred Sixty-Four and Two Tenths (864.2) feet to a point on the South line of the said East One-Half of the Southeast Quarter. Thence right in a Westerly direction along the South line of the said East One-Half of the Southeast Quarter a distance of Two Hundred Ninety-Eight and No Tenths (298.0) feet to the Point of Beginning and containing a calculated area of ~~5.55~~ acres more or less.

EXCEPT THE SOUTH 33 FEET THEREOF 5.02

INDEXED
MICRO-FILED
GENERAL

7-559

LAND RECORDS

REGISTER OF DEEDS

1955 MAR -4 PM 1:06

FILED

INST. NO. 85 4785

\$10.50

Misc

I.F.