

COMPARED

10892

Jul 5th

KD

KD

KD

BOOK NO. 21 PAGE NO. 76

LOCATION Vergamini 3rd Add. - Co. Bluffs, Ia.

CLIENT Thomas Fisher

DRAWN BY K.L.D. PROJECT NO. IBS-53

KENNY'S SURVEYING

1011 SPRUCE STREET - COUNCIL BLUFFS, IOWA 51501

Kenneth L. Dukes
Land Surveying

REGISTERED IN IOWA & NEBR.
PHONE: (712) 323-2221

TO THE OFFICE OF Pottawattamie County Recorder

Thomas Fisher

21 Crestwood Dr.

Council Bluffs, Iowa. 51501

LEGAL DESCRIPTION

Lot 19 Vergamini 3rd Addition To The City of Council Bluffs, Pottawattamie County Iowa.

STATE OF IOWA, Pottawattamie County
Filed for record the 6 day of May
1985 at 12 o'clock A.M. and recorded
in book 85 page 20896

John Scirtino
Recorder
By Th. Stang Deputy

MAY 6 1985



Scale 1" = 60'

- - Found Pin - Pipe
- ⊙ - Found Pin - Set Capped Above
- - Set 5/8" x 18" Capped (#5414) Bar
- P - Plat S - Survey

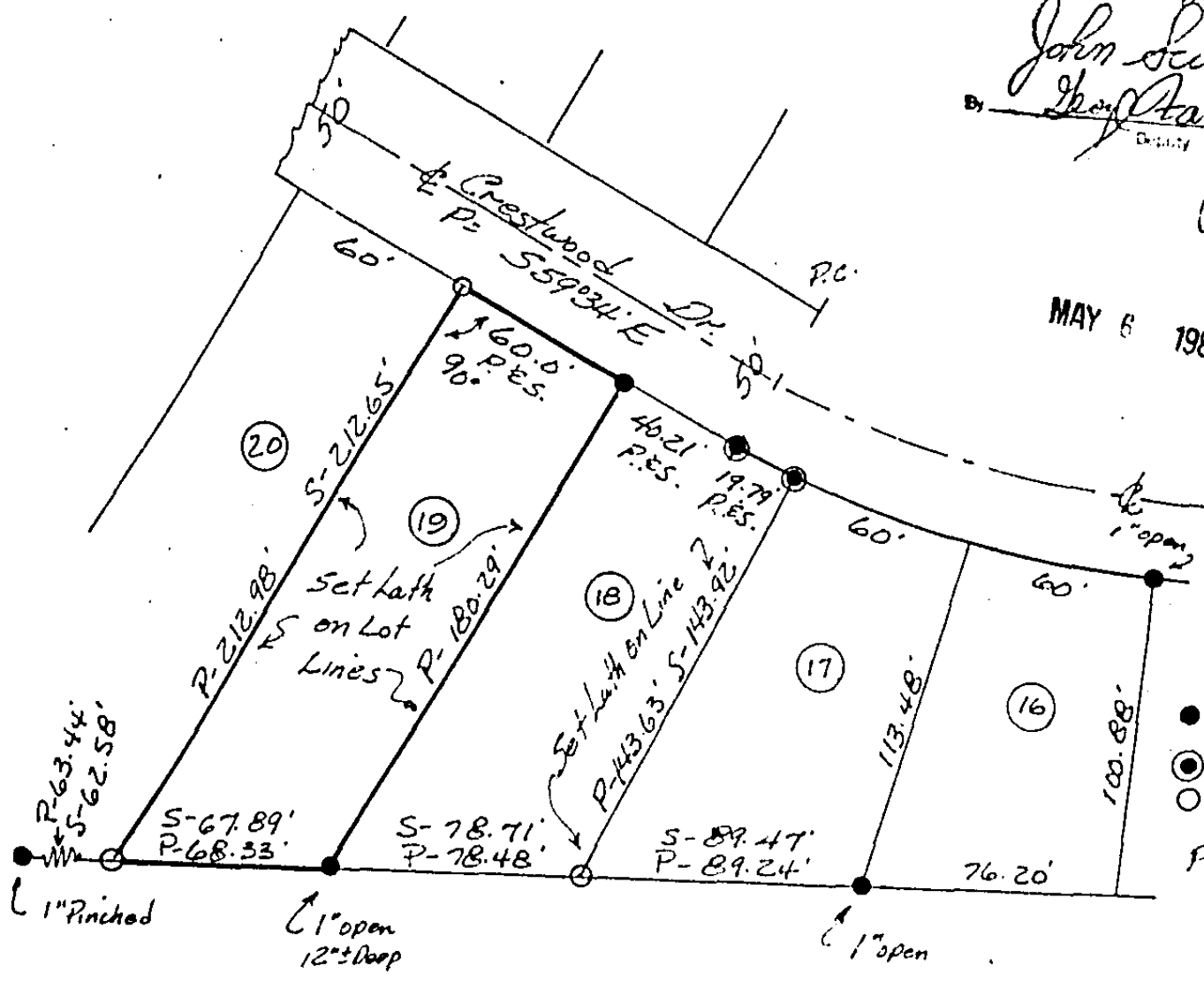

LAND SURVEYOR'S CERTIFICATE

I HEREBY CERTIFY THAT THIS PLAT, MAP, SURVEY OR REPORT WAS MADE BY ME OR UNDER MY DIRECT PERSONAL SUPERVISION AND THAT I AM A DULY REGISTERED LAND SURVEYOR UNDER THE LAWS OF THE STATE OF IOWA

Kenneth Lee

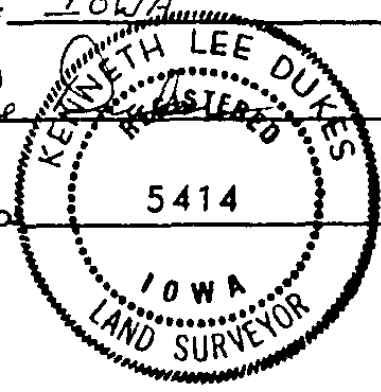

DATE RECEIVED _____ DATE May 2, 1985 REG. NO. _____

OFFICIAL ADDRESS _____

BLDG. PERMIT NO. _____