



RECEIVED
APR 9 10 48 AM '96

GEORGE J. MULLER
REGISTER OF DEEDS
DOUGLAS COUNTY, NE

03883

MC-38764

3050	FB
CD	COMP UP
W	EV

TORREY PINES FILE - REPLAT 1 Q8#6
APPT. ST. NAME CHANGES

(A REPEAT OF LOTS 8 & 9)
PART OF THE SW 1/4 OF SECTION 2, T15N, R11E C

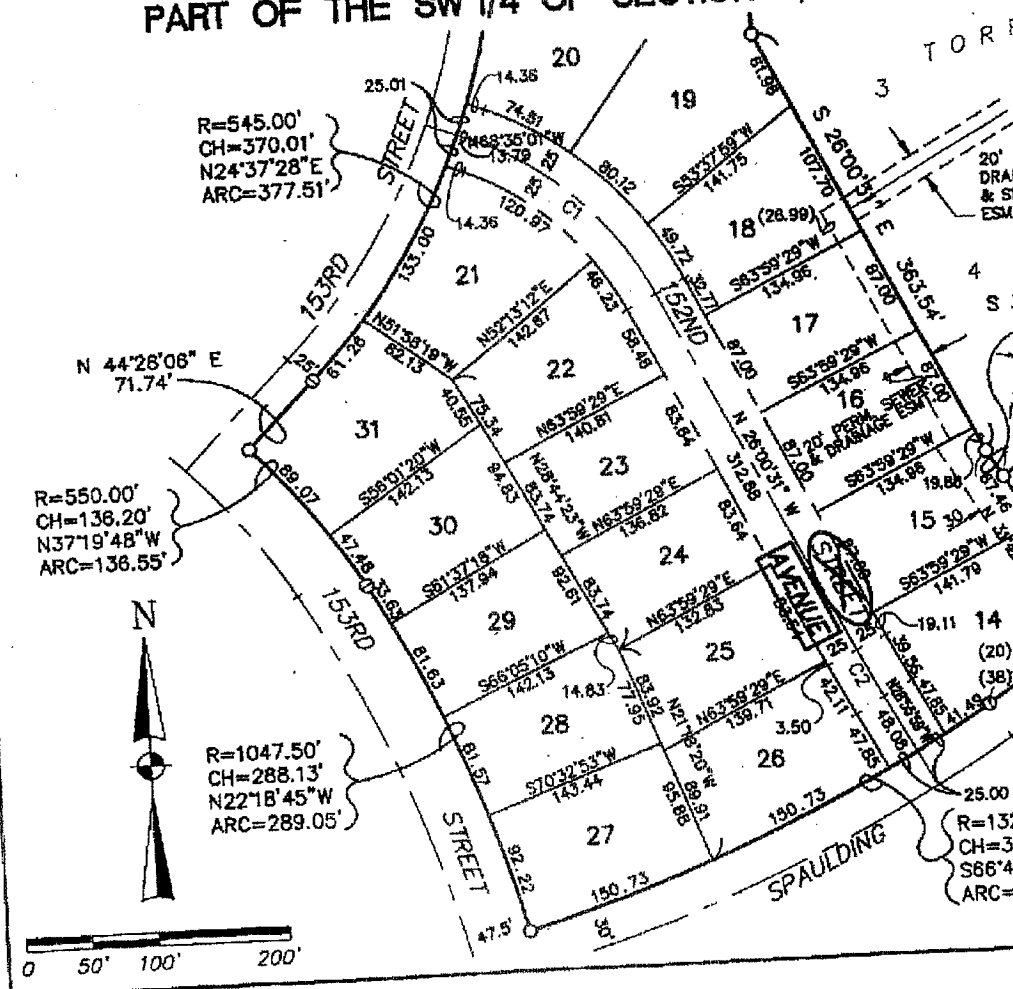

AFFIDAVIT

TO TORREY PINES REPLAT 1
STREET NAME ONLY)

YES REPLAT 1

THRU 31, INCLUSIVE

THRU 45, INCLUSIVE, TORREY PINES)

OF THE 6TH P.M., DOUGLAS COUNTY, NEBRASKA

REY

SURVEYOR'S CERTIFICATE

THIS IS TO CERTIFY THAT THE INFORMATION ENCIRCLED ON THIS PLAT WAS SHOWN IN ERROR ON THE ORIGINAL PLATTING OF TORREY PINES REPLAT 1 AND I FURTHER CERTIFY THAT THE INFORMATION ENCLOSURED WITHIN A RECTANGLE AS SHOWN ON THIS AFFIDAVIT IS TRUE, CORRECT AND IS THE ORIGINALLY INTENDED INFORMATION.

DATE April 8, 1996

Charles W. Ahern
CHARLES W. AHERN
REGISTERED LAND SURVEYOR L.S. 112



LEGEND



INFORMATION TO BE CORRECTED



CORRECTED INFORMATION

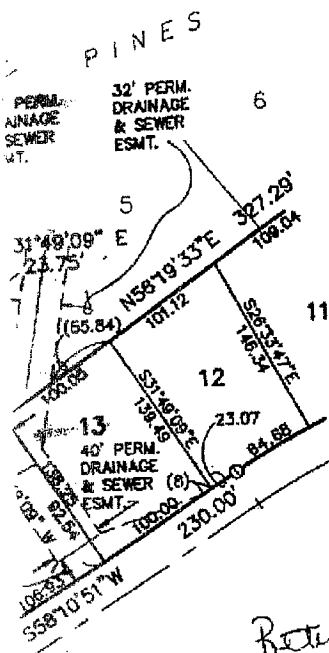

Return

**KIRKHAM
MICHAEL**

CONSULTING ENGINEERS

9110 WEST DODGE ROAD, P.O. BOX 24129, OMAHA, NEBRASKA 68124
(402) 393-5630 FAX (402) 255-3850

SHEET 1 OF 1

KM B920741



Omaha • Des Moines • Denver
Phoenix • Ellsworth, KS

CONSULTING ENGINEERS
1946 Celebrating 50 years of excellence 1996

April 11, 1996

RE: Final Plat - Torrey Pines Replat 1
Sanitary and Improvement District No. 384
Douglas County, Nebraska
KM-920741

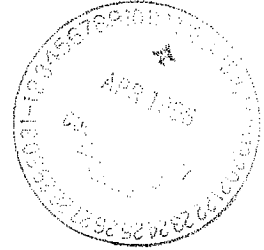

Ms. Donna Nissen
The Bennington Company
13215 Birch Street
Omaha, Nebraska 68164

Dear Ms. Nissen:

Enclosed is a copy of a recorded affidavit correcting a street name that was shown incorrectly on the final plat for the above project. As shown on the attached affidavit, 152nd Avenue is the correct street name. The affidavit was recorded on April 9, 1996 in Book 1173, Page 590.

The sales plat exhibits we prepared last week use the correct street name.

If you have any questions on this matter, please feel free to contact me at 255-3835.

Sincerely,

KIRKHAM MICHAEL

Douglas C. Walter, P.E.

DCW/dcw

Copy to: Denny Hogan - Gaines, Mullen, Pansing & Hogan
Mike Meckna - City of Omaha Public Works Department
Fred Vak - City of Omaha Planning Department
Ron Way - Douglas County Surveyor
Douglas County Assessors Office
D. Miller, J. Adler, C. Ahern - KM Omaha

S:\920741\STENO\DMDCWLTR.1