



RECEIVED  
APR 9 1 48 PM '96

GEORGE A. DUK LEMWICZ  
REGISTER OF DEEDS  
DOUGLAS COUNTY, NE

03883

mc-38764

3050	FB
0/0	COMP UP
rw	FV

(A REPLAT OF LOTS 8  
PART OF THE SW 1/4 OF SECTION 2, T15N, R11E

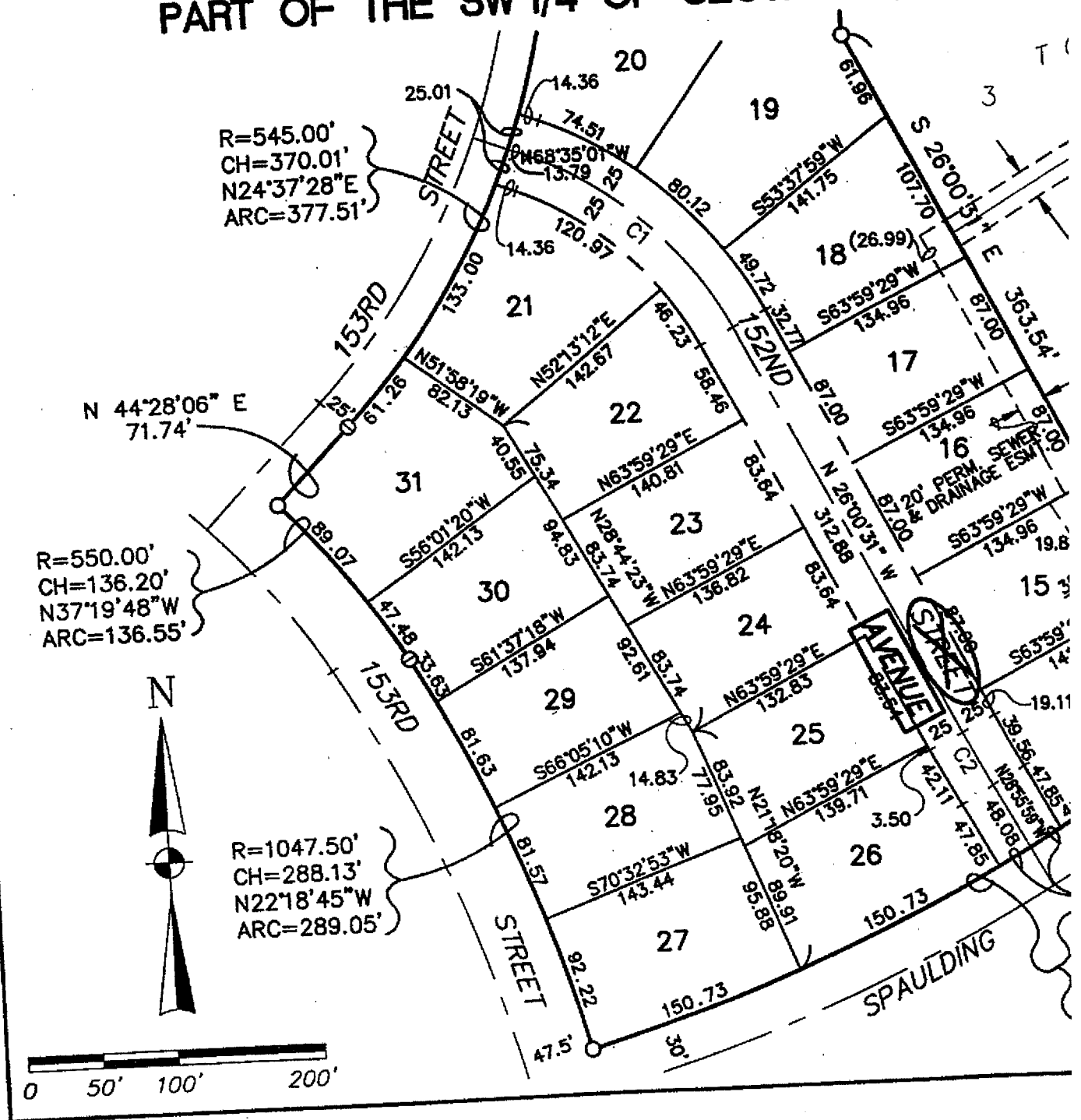

**AFFIDAVIT**

**TO TORREY PINES REPLAT 1**  
*STREET NAME ONLY*

**THRU 31, INCLUSIVE**

**THRU 45, INCLUSIVE, TORREY PINES )**

**OF THE 6TH P.M., DOUGLAS COUNTY, NEBRASKA**

REY

**SURVEYOR'S CERTIFICATE**

THIS IS TO CERTIFY THAT THE INFORMATION ENCIRCLED ON THIS PLAT WAS SHOWN IN ERROR ON THE ORIGINAL PLATTING OF TORREY PINE REPLAT 1 AND I FURTHER CERTIFY THAT THE INFORMATION ENCLOSED WITHIN A RECTANGLE AS SHOWN ON THIS AFFIDAVIT IS TRUE, CORRECT AND IS THE ORIGINALLY INTENDED INFORMATION.

DATE April 8, 1996

Charles W. Ahern  
CHARLES W. AHERN  
REGISTERED LAND SURVEYOR L.S. 112

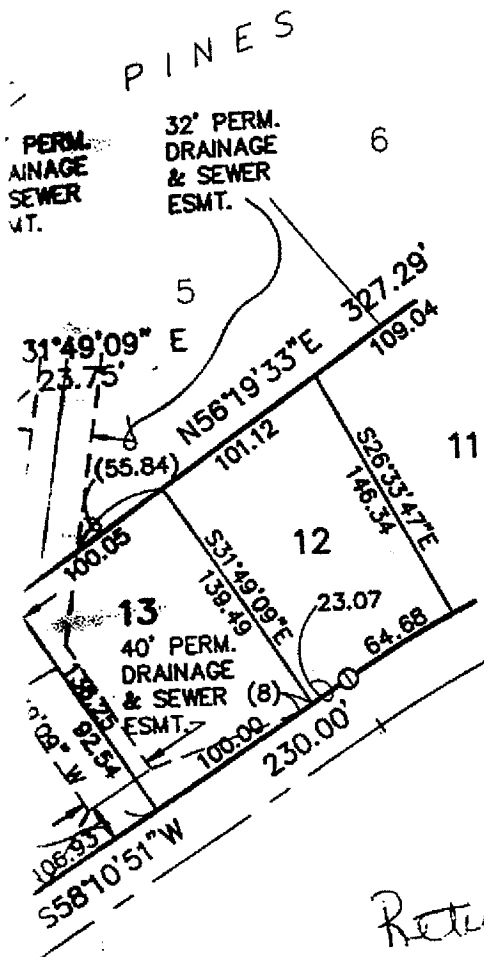
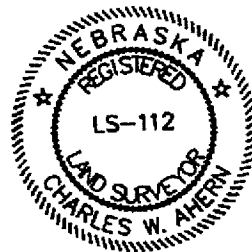

**LEGEND**



**INFORMATION TO BE CORRECTED**



**CORRECTED INFORMATION**

*Return*

**KIRKHAM  
MICHAEL**

**CONSULTING ENGINEERS**

9110 WEST DODGE ROAD, P.O. BOX 24129, OMAHA, NEBRASKA 68124  
(402) 393-5630 FAX (402) 255-3850

**SHEET 1 OF**  
**KM B920**