

TIMBER LAKE FINAL PLAT

LOCATED IN THE SE 1/4 OF SEC. 30 T9N, R9E, OF THE 6TH P.M. OTCE COUNTY, NEBRASKA

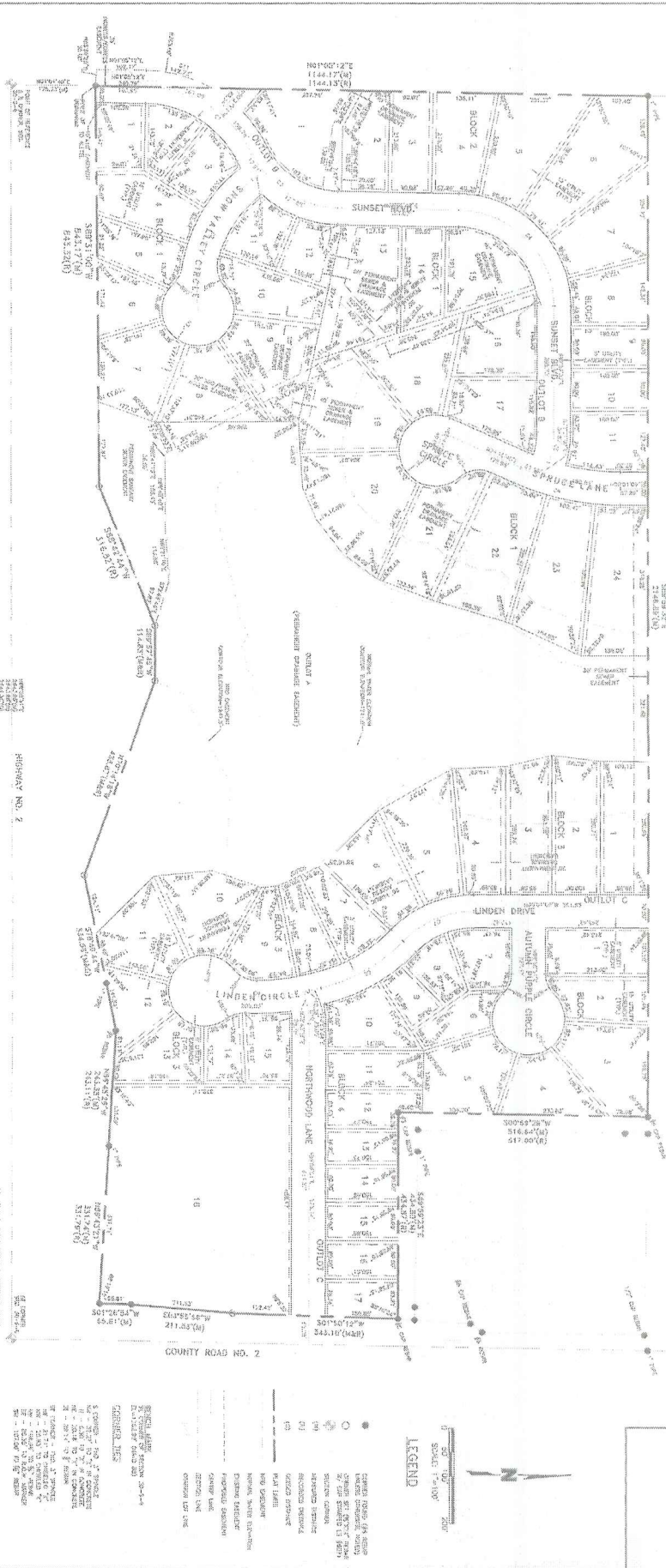

1. I, the undersigned, being duly sworn, depose and say that I am the owner of the above described land and that I have prepared and caused to be prepared the above plat of land for the purpose of conveying the same to the persons named therein and that I have caused the same to be recorded in the public records of the county in which the same is situated.

2. I declare under oath that the facts stated in this deposition are true and correct to the best of my knowledge and belief.

3. I declare under oath that I am the owner of the above described land and that I have prepared and caused to be prepared the above plat of land for the purpose of conveying the same to the persons named therein and that I have caused the same to be recorded in the public records of the county in which the same is situated.

4. I declare under oath that the facts stated in this deposition are true and correct to the best of my knowledge and belief.

5. I declare under oath that I am the owner of the above described land and that I have prepared and caused to be prepared the above plat of land for the purpose of conveying the same to the persons named therein and that I have caused the same to be recorded in the public records of the county in which the same is situated.

6. I declare under oath that the facts stated in this deposition are true and correct to the best of my knowledge and belief.

Block	Area	Acres
1	Block 1	0.20
2	Block 2	0.20
3	Block 3	0.20
4	Block 4	0.20
5	Block 5	0.20
6	Block 6	0.20
7	Block 7	0.20
8	Block 8	0.20
9	Block 9	0.20
10	Block 10	0.20
11	Block 11	0.20
12	Block 12	0.20
13	Block 13	0.20
14	Block 14	0.20
15	Block 15	0.20
16	Block 16	0.20
17	Block 17	0.20
18	Block 18	0.20
19	Block 19	0.20
20	Block 20	0.20
21	Block 21	0.20
22	Block 22	0.20
23	Block 23	0.20
24	Block 24	0.20

GENERAL CONDITIONS

1. The plat is subject to all laws and ordinances of the State of Nebraska and the County of Otoe, Nebraska, and to all laws and ordinances of the State of Nebraska and the County of Otoe, Nebraska, and to all laws and ordinances of the State of Nebraska and the County of Otoe, Nebraska.

2. The plat is subject to all laws and ordinances of the State of Nebraska and the County of Otoe, Nebraska, and to all laws and ordinances of the State of Nebraska and the County of Otoe, Nebraska, and to all laws and ordinances of the State of Nebraska and the County of Otoe, Nebraska.

3. The plat is subject to all laws and ordinances of the State of Nebraska and the County of Otoe, Nebraska, and to all laws and ordinances of the State of Nebraska and the County of Otoe, Nebraska, and to all laws and ordinances of the State of Nebraska and the County of Otoe, Nebraska.

4. The plat is subject to all laws and ordinances of the State of Nebraska and the County of Otoe, Nebraska, and to all laws and ordinances of the State of Nebraska and the County of Otoe, Nebraska, and to all laws and ordinances of the State of Nebraska and the County of Otoe, Nebraska.

RECORDING AND OTHER CONDITIONS

1. This plat is being recorded in the public records of the County of Otoe, Nebraska, for the purpose of conveying the same to the persons named therein and for the purpose of conveying the same to the persons named therein.

2. This plat is being recorded in the public records of the County of Otoe, Nebraska, for the purpose of conveying the same to the persons named therein and for the purpose of conveying the same to the persons named therein.

3. This plat is being recorded in the public records of the County of Otoe, Nebraska, for the purpose of conveying the same to the persons named therein and for the purpose of conveying the same to the persons named therein.

4. This plat is being recorded in the public records of the County of Otoe, Nebraska, for the purpose of conveying the same to the persons named therein and for the purpose of conveying the same to the persons named therein.

2005 00782

18