

PLAT

Thomsen Addition to
The City of Blair

To

The Public

Filed September 25, 1950
at 2:15 o'clock P. M.

Louis C. Farnberg, County Clerk
by Lucille K. Poulson, Deputy

PLAT OF THOMSEN ADDITION
TO THE CITY OF BLAIR
WASHINGTON COUNTY, NEBRASKA

DEDICATION

KNOW ALL MEN BY THESE PRESENTS:

That we, Herman S. Thomsen and Mae H. Thomsen
husband and wife, of Blair, Nebraska, being the owners of the
land comprising "Thomsen Addition" to the City of Blair, Nebr-
aska, have caused the same to be accurately surveyed and plat-
ted, this being written upon the margin of said Plat, and we hereby designate the same as said
Addition.

That the said "Thomsen Addition" to the City of Blair is that part of
the City of Blair, Nebraska, heretofore known as and described as Tax Lot 32, Section 13, Township
18 North, Range 11, East of the 6th Principal Meridian in Washington County, Nebraska, and that
the above and foregoing subdivision of Tax Lot 32, Section 13, Township 18 North, Range 11, East
of the 6th Principal Meridian in Washington County, Nebraska, as it appears on this Plat, is made
with the free consent and in accordance with the wishes of the undersigned owners and proprietors,
and that the Streets and Alleys shown therein are dedicated forever to the Public for public use.

Herman Thomsen

Mae H. Thomsen

Dated this 14th day of September 1950.

(Plat)

STATE OF NEBRASKA)
WASHINGTON COUNTY) :ss:

On this 14th day of September, 1950 before me, the undersigned notary
public duly commissioned and qualified for and residing in said county, personally came Herman S.
Thomsen and Mae H. Thomsen husband and wife, to me personally known to be the identical persons
whose names are affixed to the foregoing Plat and Dedication, and acknowledged the same to be their
voluntary act and deed.

WITNESS my hand and notarial seal the day and year last above written.

A. Clarence Vig

Notary Public.

(Notarial Seal)

My commission expires February 24, 1955.

STATE OF NEBRASKA)
WASHINGTON COUNTY) :ss:

CERTIFICATE

Harold J. Madsen Jr., being first duly sworn, under oath depos and says
that he is the surveyor who made the above Plat and surevy to the "Thomsen Addition" to the City
of Blair, Nebraska, that he accordingly surveyed the said tract and that the lots are accordingly
shown on said above Plat.

Harold J. Madsen Jr.

Surveyor.

Subscribed in my presence and sworn to before me this 14th day of
September, 1950.

A. Clarence Vig

Notary Public.

My commission expires February 24, 1955.

(Notarial Seal)

APPROVAL

This Plat and Dedication accepted and approved by the Mayor and Council

of the City of Blair, Nebraska, this 14th day of September, 1950.

A. Clarence Vig

Mayor

L. W. Svendgaard

City Clerk

(City of Blair Seal)

PLAT OF THOMSEN ADDITION
CITY OF BLAIR
WASHINGTON COUNTY, NEBRASKA

DEDICATION

KNOW ALL MEN BY THESE PRESENTS:

That we, Herman S. Thomsen and Mae H. Thomsen husband and wife, of Blair, Nebraska, being the owners of the land comprising "Thomsen Addition" to the City of Blair, Nebraska, have caused the same to be accurately surveyed and platted, this being written upon the margin of said Plat, and we hereby designate the same as said addition.

That the said "Thomsen Addition" to the City of Blair is that part of the City of Blair, Nebraska, heretofore known as and described as Tax Lot 32, Section 18, Township 18 North, Range 11, East of the 6th Principal Meridian in Washington County, Nebraska, and that the above and foregoing subdivision of Tax Lot 32, Section 18, Township 18 North, Range 11, East of the 6th Principal Meridian in Washington County, Nebraska, as it appears on this Plat, is made with the free consent and in accordance with the wishes of the undersigned owners and proprietors, and that the Streets and Alleys shown therein are dedicated forever to the Public for public use.

Herman S. Thomsen

Mae H. Thomsen

Dated this 14th day of September 1950

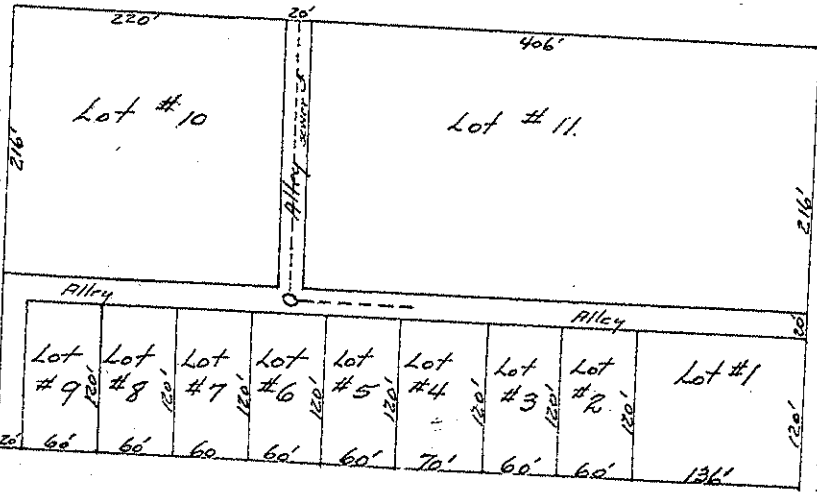

WASHINGTON COUNTY) notary public duly commissioned and qualified for and residing in said county, personally came Herman S. Thomsen and Mae H. Thomsen husband and wife, to me personally known to be the identical persons whose names are affixed to the foregoing Plat and Dedication, and acknowledged the same to be their voluntary act and deed.

WITNESS my hand and notarial seal the day and year last above written.

A. Clarence Vig
Notary Public.

My commission expires February 24, 1955

STATE OF NEBRASKA)
WASHINGTON COUNTY) :ss: CERTIFICATE

Harold J. Madsen Jr., being first duly sworn, under oath depose and says that he is the surveyor who made the above Plat and survey to the "Thomsen Addition" to the City of Blair, Nebraska, that he accordingly surveyed the said tract and that the lots are accordingly shown on said above Plat.

Harold J. Madsen Jr.
Surveyor

Subscribed in my presence and sworn to before me this 14th day of September, 1950

A. Clarence Sig
Notary Public.

My commission expires February 24, 1951.

APPROVAL

This Plat and Dedication accepted and approved by the Mayor and Council of the City of Blair, Nebraska, this 19th day of September, 1950.

A. Clarence Sig
Mayor.

WITNESSES:

L. H. Swartz

City of Blair, Nebraska
City Clerk
City Treasurer
City Attorney
City Engineer
City Auditor
City Assessor
City Surveyor
City Inspector
City Commissioner
City Council
City Mayor