

THOMAS LAKE LOTS
DEDICATION

Know all men by these presents: That Melvin Thomas is the owner of the land described in the Surveyor's Certificate have caused part of said land to be divided into lots 1 thru 112 as shown on this plat, said subdivision to be known as "Thomas Lake Lots" and I hereby ratify and approve the disposition of my property as shown on this plat.

Melvin Thomas
Melvin Thomas, Owner

State of Nebraska)
) SS
County of Saunders)

On this 30th day of JUNE, 1977, before me, a Notary Public, Duly Commissioned and qualified for said County, appeared Melvin Thomas, who is personally known by me to be the identical person whose name is affixed above, and did acknowledge his execution of the foregoing dedication to be his act and deed as owner of the described property. Witness my hand and official seal, in and to the County of Saunders, Nebraska, the date last aforesaid.

Notary Public Commission Expires on 10-28-80

Notary Public Margaret E. Jacobs

SURVEYOR'S CERTIFICATE

I, E. Gerald Erickson, a registered land surveyor do hereby certify that the lots shown on this plat were surveyed under my supervision and corner monuments have been placed as indicated thereon and that these lots are located on Government Lots 1, 2, 3 and part of Government Lots 4 and 5 in Section 18, and on part of the South Half of the Southeast Quarter of Section 7 all in Township 13 North, Range 10 East of the 6th P.M., Saunders County, Nebraska.

Date June 27, 1977 Registered Land Surveyor E. Gerald Erickson LS 107

COUNTY TREASURERS CERTIFICATE

I hereby certify that I find no regular or special taxes, due or delinquent against the property described in the Surveyor's Certificate and embraced in this plat, as shown by the records of this office, this 21st day of September, 1977.

William Taber
Saunders County Treasurer

APPROVAL OF COUNTY PLANNING COMMISSION

This plat of Thomas Lake Lots was approved by the County Planning Commission of Saunders County, Nebraska this 5 day of Oct, 1977.

Danell Powell
Chairman

APPROVAL OF COUNTY BOARD OF SUPERVISORS

This plat of Thomas Lake Lots was approved by the County Board of Supervisors of Saunders County, Nebraska this 19th day of August, 1977.

Greg H. Regan
Chairman

SECTION 7, T13N, R10E.

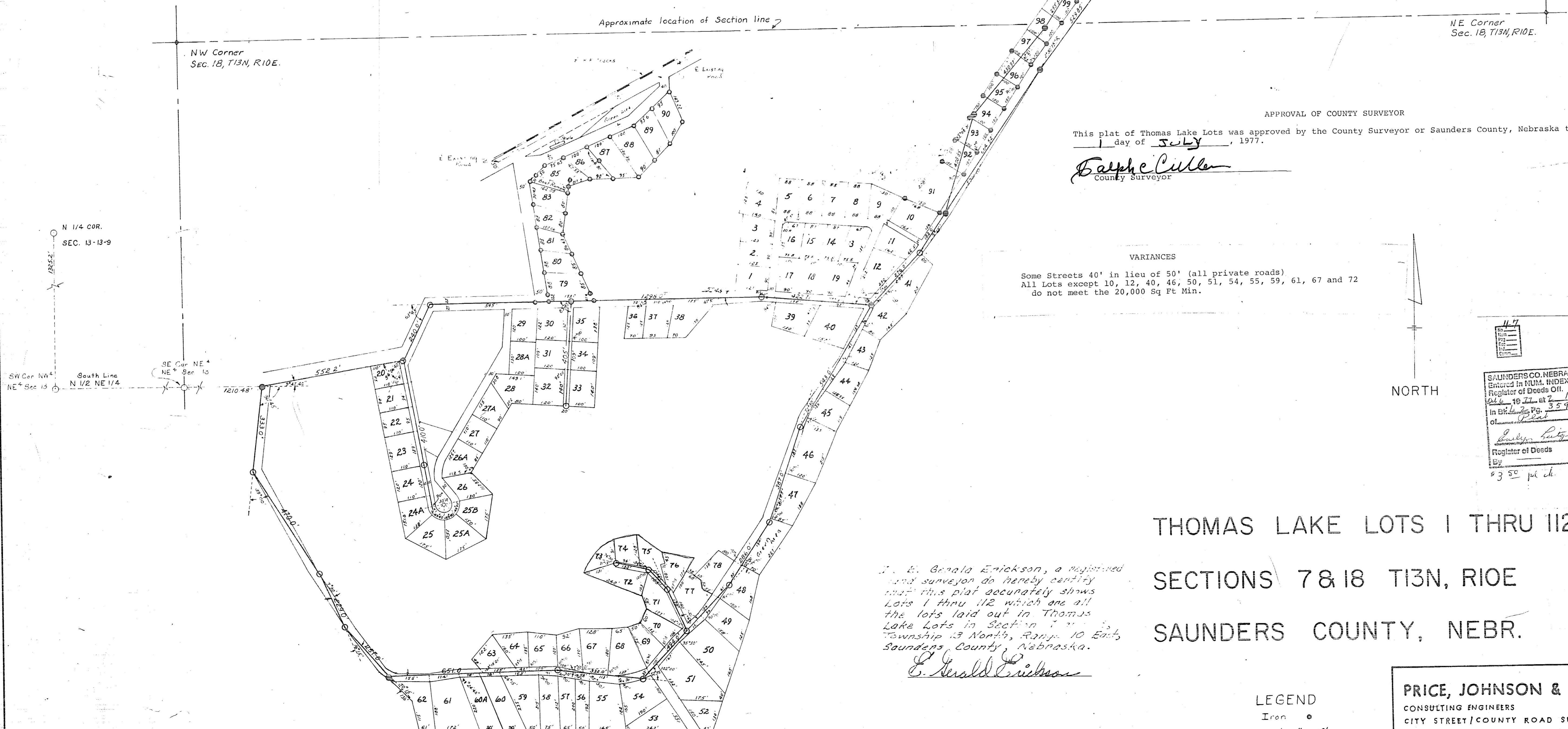

APPROVAL OF COUNTY SURVEYOR

This plat of Thomas Lake Lots was approved by the County Surveyor or Saunders County, Nebraska this 1 day of JULY, 1977.

Ralph Cullen
County Surveyor

117
SAUNDERS CO. NEBRASKA
Entered in PUM. INDEX
Register of Deeds Off.
Ch. 10-27-77 at 2 P.M.
in Bk. 2, Pg. 359
of Paul
Quincy Hartger
Register of Deeds
By E. Gerald Erickson
3350 1st St.

THOMAS LAKE LOTS 1 THRU 112
SECTIONS 7 & 18 T13N, R10E
SAUNDERS COUNTY, NEBR.

359

E. Gerald Erickson, a registered land surveyor do hereby certify that this plat accurately shows lots 1 thru 112 which are all the lots laid out in Thomas Lake Lots in Section 7 and on part of the South Half of the Southeast Quarter of Section 18, Township 13 North, Range 10 East, Saunders County, Nebraska.
E. Gerald Erickson

LEGEND
Iron •
Scale 1" = 200'

PRICE, JOHNSON & ERICKSON
CONSULTING ENGINEERS LAND SURVEYORS
CITY STREET/COUNTY ROAD SUPERINTENDENTS
WAHOO, NEBRASKA 68066