

TARA HIGHLANDS

LOTS 1 THRU 52, INCLUSIVE
 BEING A REPLICATING OF LOTS 1 THRU 62, INCLUSIVE, TARA HILLS,
 A SUBDIVISION AS SURVEYED, PLATTED AND RECORDED IN SHERIDAN COUNTY, NEBRASKA

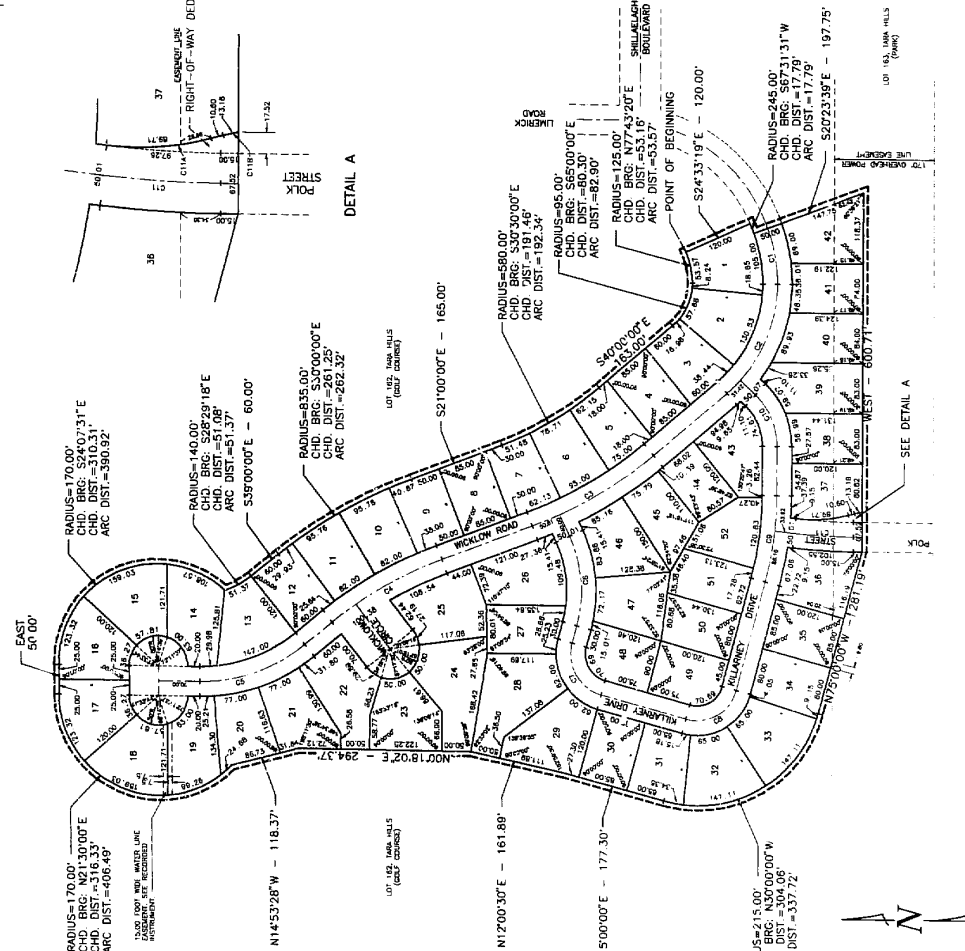

Curve No.	Curve Data
C1	BE114-202140' / R=148.87 / CHD. BRG. S24.07°31'E / CHD. DIST.=311.11' / ARC DIST.=500.82'
C2	SE114-0700140' / R=111.91 / CHD. BRG. S24.07°31'E / CHD. DIST.=311.11' / ARC DIST.=500.82'
C3	BE114-187000' / R=170.00 / CHD. BRG. S24.07°31'E / CHD. DIST.=311.11' / ARC DIST.=500.82'
C4	BE114-187000' / R=170.00 / CHD. BRG. S24.07°31'E / CHD. DIST.=311.11' / ARC DIST.=500.82'
C5	BE114-187000' / R=170.00 / CHD. BRG. S24.07°31'E / CHD. DIST.=311.11' / ARC DIST.=500.82'
C6	BE114-187000' / R=170.00 / CHD. BRG. S24.07°31'E / CHD. DIST.=311.11' / ARC DIST.=500.82'
C7	BE114-187000' / R=170.00 / CHD. BRG. S24.07°31'E / CHD. DIST.=311.11' / ARC DIST.=500.82'
C8	BE114-187000' / R=170.00 / CHD. BRG. S24.07°31'E / CHD. DIST.=311.11' / ARC DIST.=500.82'
C9	BE114-187000' / R=170.00 / CHD. BRG. S24.07°31'E / CHD. DIST.=311.11' / ARC DIST.=500.82'
C10	BE114-187000' / R=170.00 / CHD. BRG. S24.07°31'E / CHD. DIST.=311.11' / ARC DIST.=500.82'
C11	BE114-187000' / R=170.00 / CHD. BRG. S24.07°31'E / CHD. DIST.=311.11' / ARC DIST.=500.82'
C12	BE114-187000' / R=170.00 / CHD. BRG. S24.07°31'E / CHD. DIST.=311.11' / ARC DIST.=500.82'
C13	BE114-187000' / R=170.00 / CHD. BRG. S24.07°31'E / CHD. DIST.=311.11' / ARC DIST.=500.82'
C14	BE114-187000' / R=170.00 / CHD. BRG. S24.07°31'E / CHD. DIST.=311.11' / ARC DIST.=500.82'
C15	BE114-187000' / R=170.00 / CHD. BRG. S24.07°31'E / CHD. DIST.=311.11' / ARC DIST.=500.82'
C16	BE114-187000' / R=170.00 / CHD. BRG. S24.07°31'E / CHD. DIST.=311.11' / ARC DIST.=500.82'
C17	BE114-187000' / R=170.00 / CHD. BRG. S24.07°31'E / CHD. DIST.=311.11' / ARC DIST.=500.82'
C18	BE114-187000' / R=170.00 / CHD. BRG. S24.07°31'E / CHD. DIST.=311.11' / ARC DIST.=500.82'
C19	BE114-187000' / R=170.00 / CHD. BRG. S24.07°31'E / CHD. DIST.=311.11' / ARC DIST.=500.82'
C20	BE114-187000' / R=170.00 / CHD. BRG. S24.07°31'E / CHD. DIST.=311.11' / ARC DIST.=500.82'

Proof
 D.E. _____
 Verify
 Filmed
 Checked
 Fee \$ 72.00

94-FEB-24 PM 3:11
 04-04315

94-04315

SURVEYORS CERTIFICATE

WE, THE UNDERSIGNED SURVEYORS, HAVE BEEN HONORABLY AND SOLELY EMPLOYED BY THE SEVERAL OWNERS OF THE LAND DESCRIBED IN THE SUBDIVISION PLAT HEREON, TO MAKE THE SURVEY AND PLAT THEREOF, AND TO PREPARE THIS CERTIFICATE OF ACCURACY AND TO AFFIRM THE TRUTH AND CORRECTNESS OF THE SAME. WE HAVE THEREFORE MADE A CAREFUL AND THOROUGH EXAMINATION OF THE RECORDS OF THE SURVEY AND PLAT HEREON, AND WE HAVE FOUND THAT THE SAME IS TRUE AND CORRECT, AND THAT WE HAVE NOTED AND CORRECTED ALL ERRORS AND DEFICIENCIES WHICH WE HAVE FOUND. WE HEREBY CERTIFY THAT THE SURVEY AND PLAT HEREON IS TRUE AND CORRECT, AND THAT WE HAVE NOTED AND CORRECTED ALL ERRORS AND DEFICIENCIES WHICH WE HAVE FOUND. WE HEREBY CERTIFY THAT THE SURVEY AND PLAT HEREON IS TRUE AND CORRECT, AND THAT WE HAVE NOTED AND CORRECTED ALL ERRORS AND DEFICIENCIES WHICH WE HAVE FOUND.

ACKNOWLEDGMENT BY NOTARY

STATE OF NEBRASKA,)
 COUNTY OF SARREY,)
 I, _____, Notary Public, do hereby certify that the foregoing instrument was acknowledged before me this 17th day of January, 1994, by _____, of the County of Sarrey, State of Nebraska, who is the owner of the land described in the foregoing instrument, and that the instrument is a true and correct copy of the original instrument.

STATE OF NEBRASKA,)
 COUNTY OF SARREY,)
 I, _____, Notary Public, do hereby certify that the foregoing instrument was acknowledged before me this 17th day of January, 1994, by _____, of the County of Sarrey, State of Nebraska, who is the owner of the land described in the foregoing instrument, and that the instrument is a true and correct copy of the original instrument.

STATE OF NEBRASKA,)
 COUNTY OF SARREY,)
 I, _____, Notary Public, do hereby certify that the foregoing instrument was acknowledged before me this 17th day of January, 1994, by _____, of the County of Sarrey, State of Nebraska, who is the owner of the land described in the foregoing instrument, and that the instrument is a true and correct copy of the original instrument.

STATE OF NEBRASKA,)
 COUNTY OF SARREY,)
 I, _____, Notary Public, do hereby certify that the foregoing instrument was acknowledged before me this 17th day of January, 1994, by _____, of the County of Sarrey, State of Nebraska, who is the owner of the land described in the foregoing instrument, and that the instrument is a true and correct copy of the original instrument.

STATE OF NEBRASKA,)
 COUNTY OF SARREY,)
 I, _____, Notary Public, do hereby certify that the foregoing instrument was acknowledged before me this 17th day of January, 1994, by _____, of the County of Sarrey, State of Nebraska, who is the owner of the land described in the foregoing instrument, and that the instrument is a true and correct copy of the original instrument.

Record	AS SHOWN
Sheet	12-9-93
Drawn by	RAH
Checked by	JDM
Final Plat	

TARA HIGHLANDS

THOMPSON, DRESSER & DORNER, INC.
 Consulting Engineers & Land Surveyors
 10388 Old Mill Road
 Omaha, NE 68154
 (402) 330-0800