

I hereby certify that this survey was made by me or under my direct personal supervision and that I am a duly Registered Land Surveyor under the laws of the State of Nebraska.

LEGAL DESCRIPTION

Lot 5, Sunridge, a subdivision as surveyed, platted and recorded in Douglas County, Nebraska, except the West 60.50 feet thereof.

This is to certify that I find no regular or special taxes due or delinquent on the property as described in the Surveyor's Certificate shown by the records of this office.

10-15-90
Date

Lawrence Scott
County Treasurer

Approved as a subdivision of only two (2) lots with plot requirement waived per Section 7.08 Home Rule Charter of the City of Omaha, 1956. This subdivision approval is void unless filed and recorded with the County Register of Deeds within thirty (30) days of this date.

10-16-90
Date

G.L. Pappas
Planning Director

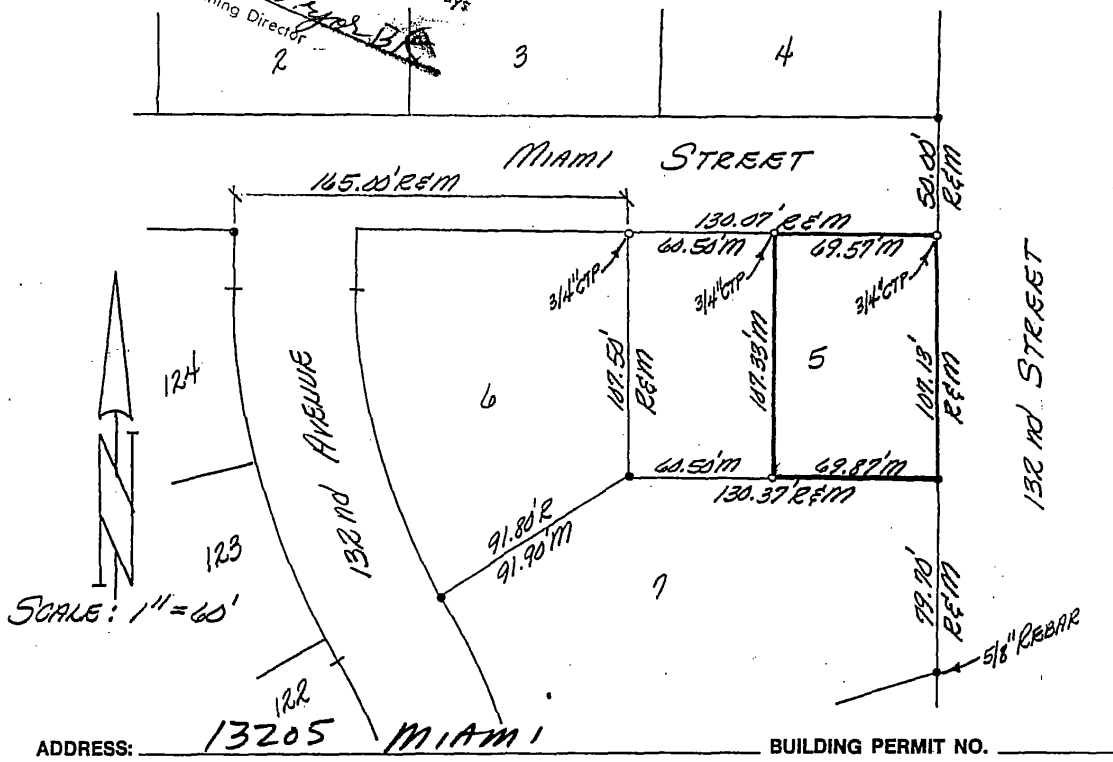

Date: October 11, 1990 Reg. No. 308

- LEGEND**
- corners found (9/4" C.T.P. UNLESS NOTED) ●
 - corners set ○
 - recorded distance R
 - measured distance M
 - computed distance or angle COMP.
 - crimped top pipe C.T.P.
 - open top pipe O.T.P.
 - set temporary point Δ

TD² FILE NO. 131-117-36

BOOK 90-54 12 PAGE 3

THOMPSON, DREESSEN & DORNER INC. 10836 OLD MILL ROAD, OMAHA, NEBRASKA 68154 402-330-8860

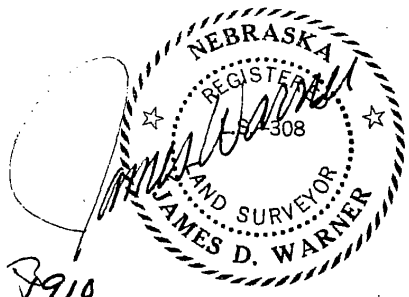

19910

19861

RECEIVED

OCT 24 2 46 PM '90

GEORGE

BK 942 N C/O FEE 55

PG 290 N DEL VK MC WS

1 MIN