

FILED SARPY CO. NE.  
 INSTRUMENT NUMBER  
 0005-33087  
 2005 SEP 16 A 10:35 B  
*Steve J. Lawley*  
 REGISTER OF DEEDS

COUNTER JS C.E. LM  
 VERIFY DM D.E. P  
 PROOF DM P  
 FEES \$ 17.50  
 CHECK# \_\_\_\_\_  
 CHG. BACK CASH \_\_\_\_\_  
 REFUND \_\_\_\_\_ CREDIT \_\_\_\_\_  
 SHORT \_\_\_\_\_ NCR \_\_\_\_\_

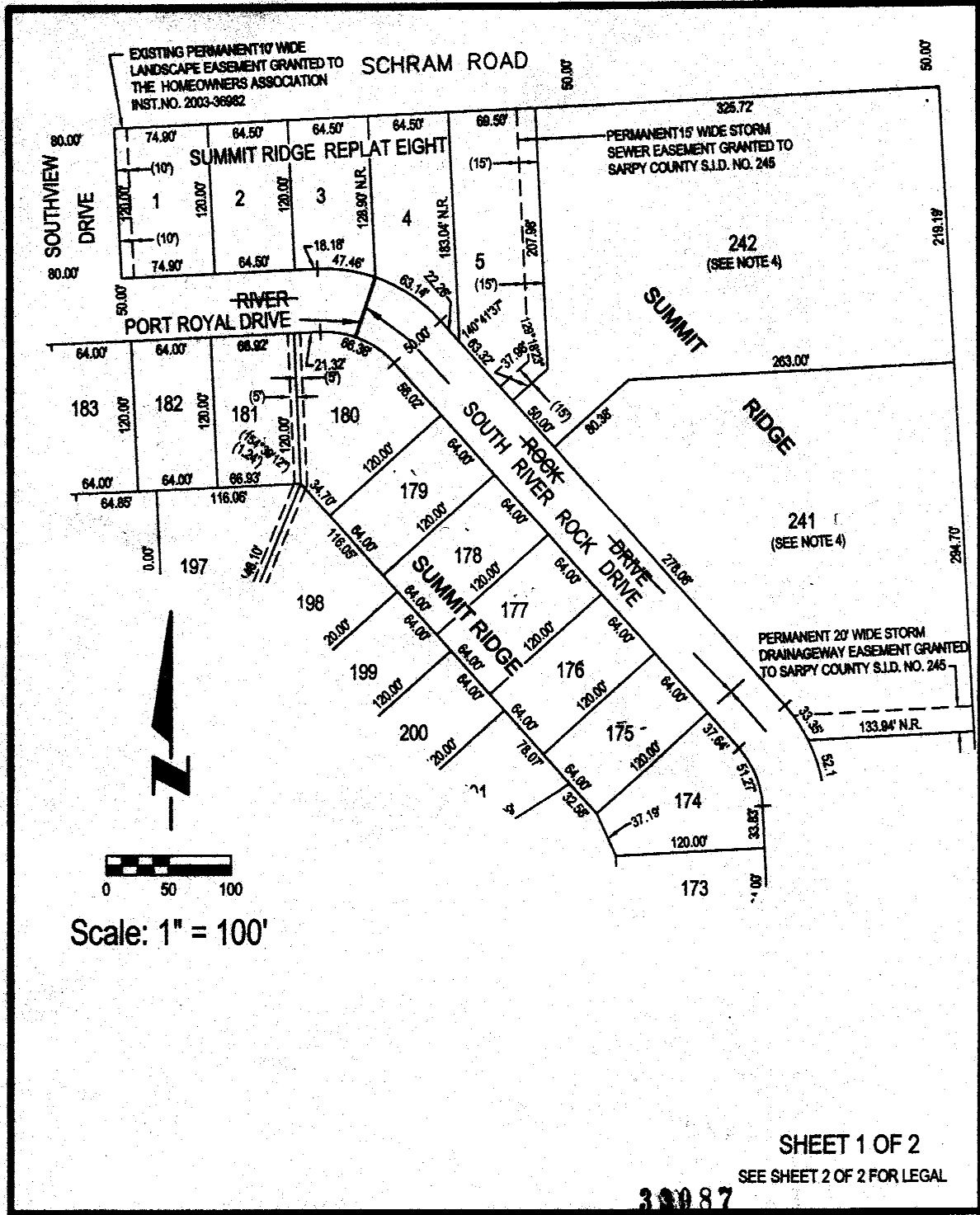

SHEET 1 OF 2  
 SEE SHEET 2 OF 2 FOR LEGAL

33087



**E&A CONSULTING GROUP, INC.**  
 ENGINEERS • PLANNERS • SURVEYORS  
 1201 S. STREET OMAHA, NE 68107 PHONE: (402) 496-4700

**AFFIDAVIT OF CORRECTION**  
**SUMMIT RIDGE AND**  
**SUMMIT RIDGE REPLAT EIGHT**  
 SARPY COUNTY, NEBRASKA

Drawn by: MH Chkd by: [Signature] Chkd by: [Signature]  
 Job No.: 2003019.01 & 2003019.05 Date: 9-15-2005

2005-33987A

AFFIDAVIT OF CORRECTION

To correct the street names affecting the following: Lots 175 thru 182 and Lots 241 and 242, Summit Ridge and also Lots 1, 2, and 3, and Lots 4 and 5, Summit Ridge Replat Eight, subdivisions located in the North 1/2 of the NW 1/4 of Section 3, Township 13 North, Range 12 East of the 6th P.M., Sarpy County, Nebraska.

The street name affecting Lots 175 thru 180 and Lots 241 and 242, Summit Ridge to read South River Rock Drive instead of River Rock Drive.  
The street name affecting Lots 181 and 182, Summit Ridge to read Port Royal Drive instead of River Rock Drive.  
The street name affecting Lots 1, 2, and 3, Summit Ridge Replat Eight to read Port Royal Drive instead of River Rock Drive.  
The street name affecting Lots 4 and 5, Summit Ridge Replat Eight to read South River Rock Drive instead of River Rock Drive.

AFFIDAVIT

Correction to Summit Ridge and Summit Ridge Summit Ridge Replat Eight, subdivisions located in the North 1/2 of the NW 1/4 of Section 3, Township 13 North, Range 12 East of the 6th P.M., Sarpy County, Nebraska.

I Robert Clark, do hereby submit the above drawing in order to correct the street names affecting the following: Lots 175 thru 182 inclusive and Lots 241 and 242, Summit Ridge and also Lots 1, 2, 3, 4 and 5 Summit Ridge Replat Eight, subdivisions located in Sarpy County, Nebraska as recorded in Instruments No. 2003-36982 and 2005-16176 respectively, in the Register of Deeds office, Sarpy County, Nebraska.

I certify that I am the same identical person whose name appears in the Surveyor's Office of said Summit Ridge and Summit Ridge Replat Eight subdivisions located in Sarpy County, Nebraska.

Robert Clark LS. 419

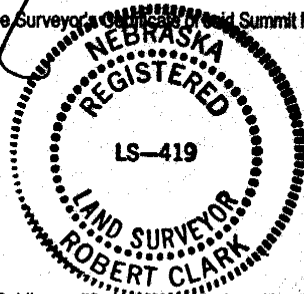

STATE OF NEBRASKA )  
 ) SS  
COUNTY OF DOUGLAS

On the 15<sup>TH</sup> day of SEP., 2005, before me a Notary Public, qualified and commissioned in and for said County, personally appeared Robert Clark, who is personally known to me to be the same identical person whose name is affixed to the above Affidavit, and he acknowledged the signing thereof to be his voluntary act and deed.

Witness my hand and official seal at Omaha, Nebraska, on this date last aforesaid.

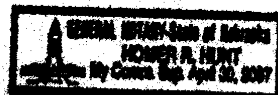

Commission Expires: 4-30-07  
Homer R. Hunt  
NOTARY PUBLIC

SHEET 2 OF 2

SEE SHEET 1 OF 2 FOR DRAWING



E&A CONSULTING GROUP, INC.  
ENGINEERS • PLANNERS • SURVEYORS  
12701 Q STREET, OMAHA, NE 68137 PHONE: (402) 895-0700

AFFIDAVIT OF CORRECTION  
SUMMIT RIDGE AND  
SUMMIT RIDGE REPLAT EIGHT  
SARPY COUNTY, NEBRASKA

Drawn by: MH Chkd by: [Signature] Chkd by: [Signature]  
Job No.: 2003019.01 & 2003019.05 Date: 9-15-2005