

← PAYMT → MAPLE STREET

①
 $\Delta = 40^{\circ}01' RT$
 $D = 180'$
 $T = 135.91'$
 $L = 222.31'$
 $R = 318.3'$
 $DEF = 5.4' / 11^{\circ} ARC$

②
 $\Delta = 40^{\circ}15' LT$
 $D = 180'$
 $T = 116.65'$
 $L = 223.6'$
 $R = 318.3'$
 $DEF = 5.4' / 11^{\circ} ARC$
 $2 \times 15' / 25^{\circ} ARC$

50' A * 49.840 50' A * 49.860
 100' A * 99.680 100' A * 99.720

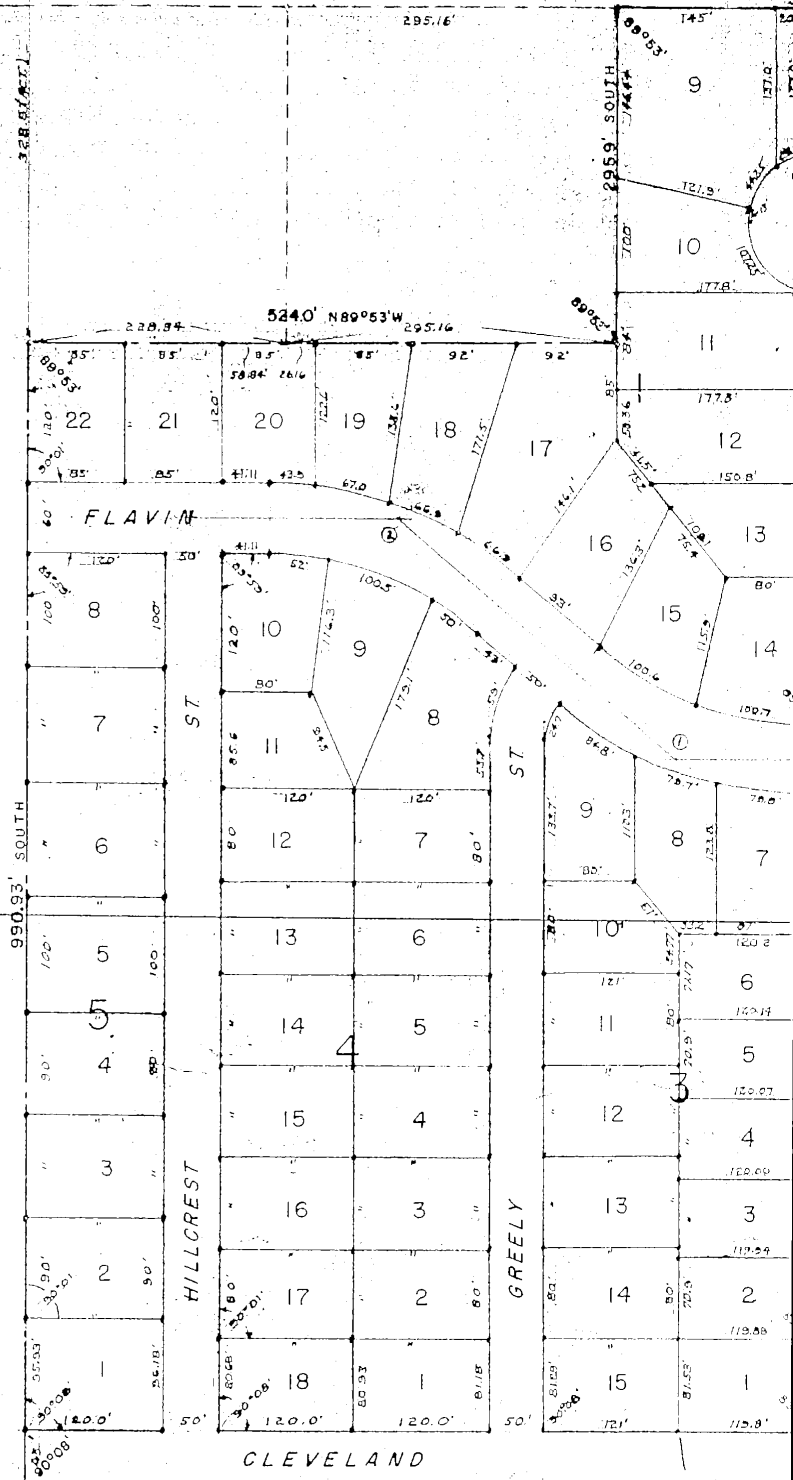

ALL CURVE DIST. ARE ARC MEASUR.

SURVEYOR'S CERTIFICATE

I hereby certify that I have accurately surveyed and staked with iron pipe all corners of lots, streets, angle points, and the ends of all curves in Suburban Homes, a subdivision being a part of the NE 1/4 of Section 12, Township 12, Range 10, East of the 6th Principal Meridian, Douglas County, Nebraska, and more particularly described as follows:

Beginning at a point 33 feet South and 401.0 feet West of the NE Corner (of said Section 12), thence North 69°53' East a distance of 349.3 feet to existing iron pipe, thence South 295.9 feet, thence North 69°53' West a distance of 524.0 feet, thence South 920.62 feet, thence South 69°52' East a distance of 572.8 feet, thence North a distance of 1227.09 feet to point of beginning.

Date April 5, 1957

W. H. Scott
Registered Professional Engineer
Registration No. E-1087

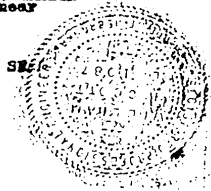

DEDICATION

Know all men by these presents: That we being sole owners and proprietors of the land described in the Surveyor's Certificate and embraced within this plat have caused the same to be subdivided into lots and streets of said subdivision to be hereafter known as Suburban Homes, the lots numbered as shown, and we hereby ratify and approve of the disposition of our property as shown on this plat and we hereby dedicate to the public for public use, streets as shown herein.

In witness whereof we do hereby set our hands this 5th day of April, 1957.

John S. Bull

Louise Bull

ACKNOWLEDGEMENT OF NOTARY

STATE OF NEBRASKA }
COUNTY OF DOUGLAS } SS

On this 5th day of April, 1957 A.D., before me, a Notary Public, duly commissioned and qualified in and for said county, came John S. Bull and Louise Bull, Husband and Wife, who are personally known to me to be the identical persons whose names are affixed to the above dedication on this plat as owners of the property described in the Surveyor's Certificate on this plat and they acknowledge the signing of said dedication to be their voluntary act and deed.

Witness my hand and official seal at Omaha, Nebraska in said County, the date last aforesaid.

Commission Expires April 29, 1959

Eric H. Welch
Notary Public

SEAL

COUNTY TREASURER'S CERTIFICATE

This is to certify that I find no regular or special taxes, due or delinquent against the property described in the Surveyor's Certificate and embraced in this plat as shown by the records of this office.

April 5th - 1957

Sam J. Krawinkel
County Treasurer

SUBURBAN HOMES FOR JOHN BULL ELKHORN, NEB.		
SCALE: 1" = 100'	APPROVED BY:	DRAWN BY:
DATE: 3-5-57		REVISED:
WM. H. SCOTT, ENGR.		
1221 FARMER ST.	OMAHA	NEBRASKA

12. APRIL 5 1957 20.85

Plat Drawing Number
5739-2