

Notice is hereby given pursuant to the provision of RRS Nebraska Chapter 39, Articles 1311 thru 1311.05 that corridor protection has been filed on the following properties abutting Highway 50 and adjoining County Roads in DOUGLAS County. The ownerships listed below were of record as of 5-9-86 For additional information refer to Corridor Protection Plan No. F-50-2(112) filed in DOUGLAS County on 5-9-86 or call (402) 479-4761.

No Owner

Description

SEE ATTACHMENT FOR OWNERSHIP AND DESCRIPTIONS

*John H. [Signature]*  
Right of Way Manager

BK 773 Del. JK <sup>79-622 etc</sup> 79-500 <sup>KP</sup> Fee 103.00  
PG 496-509 Indx. 1X 11-14-11 MC BC  
OF Misc Comp. 4 KP

RECEIVED  
1986 MAY -9 PM 2:00  
GEORGE J. BUGLEWICZ  
REGISTER OF DEEDS  
DOUGLAS COUNTY, NEBR.

1851 F MISC

79-622

79-622

11-10-2

79-622

79-622

79-622

- 45 LOUIS M. & DELORES A. JOHNSON, H&W, J.T. ✓ LOT 103, STONYBROOK REPLAT II, A SUBD., SEC. 11-T14N-R11E
- 46 ELVAN B. & BONNIE L. MATHIA, H&W, J.T. ✓ LOT 104, STONYBROOK REPLAT II, A SUBD., SEC. 11-T14N-R11E
- 47 TIMOTHY C. & KRISTEN V. EDDY, H&W, J.T. ✓ LOT 102, STONYBROOK REPLAT II, A SUBD., SEC. 11-T14N-R11E
- 48 JOHN F. BENDLKEN PT. SE4SE4, SEC. 11-T14N-R11E
- 49 NORMAN L. & SHARON K. STOAKES, H&W, J.T. ✓ LOT 101, STONYBROOK REPLAT II, A SUBD., SEC. 11-T14N-R11E
- 50 PATRICK M. & CAROL F. MINER, H&W, J.T. ✓ LOT 100, STONYBROOK REPLAT II, A SUBD., SEC. 11-T14N-R11E
- 51 LYNN MARIE FODANY, SINGLE ✓ LOT 99, STONYBROOK REPLAT II, A SUBD., SEC. 11-T14N-R11E
- 52 WALTER D. & BEVERLY L. HUNT, H&W, J.T. ✓ LOT 98, STONYBROOK REPLAT II, A SUBD., SEC. 11-T14N-R11E
- 53 STEPHEN P. & JUDITH L. MOORE, H&W, J.T. ✓ LOT 97, STONYBROOK REPLAT II, A SUBD., SEC. 11-T14N-R11E
- 54 RICHARD I. & SHARI L. LUCERO, H&W, J.T. ✓ LOT 96, STONYBROOK REPLAT II, A SUBD., SEC. 11-T14N-R11E
- 55 RANDALL K. & GAIL A. JOHNSON, H&W, J.T. ✓ LOT 95, STONYBROOK REPLAT II, A SUBD., SEC. 11-T14N-R11E
- 56 JAMES G. & ROSE D. OSNERA, H&W, J.T. ✓ LOT 94, STONYBROOK REPLAT II, A SUBD., SEC. 11-T14N-R11E
- 57 DONALD G. FLEGLE, SINGLE ✓ LOT 93, STONYBROOK REPLAT II, A SUBD., SEC. 11-T14N-R11E
- 58 RICHARD A. & SHELAH D. MORRIS ✓ LOT 92, STONYBROOK REPLAT II, A SUBD., SEC. 11-T14N-R11E
- 59 JACKIE L. & JEAN W. PETERSON, H&W, J.T. ✓ LOT 91, STONYBROOK REPLAT II, A SUBD., SEC. 11-T14N-R11E
- 60 PATRICIA M. MAHON ✓ LOT 90, STONYBROOK REPLAT II, A SUBD., SEC. 11-T14N-R11E
- 61 YOUNG SIK & SOO JA SHIN, H&W, J.T. ✓ LOT 89, STONYBROOK REPLAT II, A SUBD., SEC. 11-T14N-R11E
- 62 SAMUEL E., JR. & CAROL A. LEWIS, H&W, J.T. ✓ LOT 88, STONYBROOK REPLAT II, A SUBD., SEC. 11-T14N-R11E
- 63 STONYBROOK, INC. \* LOTS 85 & 469, STONYBROOK REPLAT, A SUBD., SEC. 11-T14N-R11E
- 64 GEORGIA T. GAUKEL ✓ LOT 87, STONYBROOK REPLAT II, A SUBD., SEC. 11-T14N-R11E
- 65 SANDRA K. WOLF, MARRIED ✓ LOT 23, STONYBROOK REPLAT II, A SUBD., SEC. 11-T14N-R11E
- 66 DEWEY D. & LOIS JEAN BRITTELL, H&W, J.T. ✓ LOT 22, STONYBROOK REPLAT II, A SUBD., SEC. 11-T14N-R11E
- 67 ROBERT E. & LORNA E. HUNT, H&W, J.T. ✓ LOT 21, STONYBROOK REPLAT II, A SUBD., SEC. 11-T14N-R11E
- 68 JOHN T. & MICHELLE P. CARROLL, H&W, J.T. ✓ LOT 20, STONYBROOK REPLAT II, A SUBD., SEC. 11-T14N-R11E
- 69 JAMES J. & JANE E. HOLLIDAY, H&W, J.T. ✓ LOT 19, STONYBROOK REPLAT II, A SUBD., SEC. 11-T14N-R11E
- 70 GARY & SHARON L. TEPLY, J.T. ✓ LOT 18, STONYBROOK REPLAT II, A SUBD., SEC. 11-T14N-R11E
- 71 WILLIAM B. & CAROLYN L. PARKS, H&W, J.T. ✓ LOT 17, STONYBROOK REPLAT II, A SUBD., SEC. 11-T14N-R11E
- 72 DAVID L. & KATHRYN R. STINNETT, H&W, J.T. ✓ LOT 16, STONYBROOK REPLAT II, A SUBD., SEC. 11-T14N-R11E
- 73 NANCY ANN ZENIO ✓ LOT 15, STONYBROOK REPLAT II, A SUBD., SEC. 11-T14N-R11E
- 74 NEBRASKA METHODIST HOSPITAL ✓ LOT 83, STONYBROOK REPLAT, A SUBD., SEC. 11-T14N-R11E
- 75 MILLARD HIGHLANDS, INC. ✓ LOTS 765-772, MILLARD HIGHLANDS REPLAT V, SEC. 12-T14N-R11E
- 76 TERRY A. & YAREANE C. HESSE, H&W, J.T. ✓ LOT 623, MILLARD HIGHLANDS REPLAT III, A SUBD., SEC. 12-T14N-R11E
- 77 MILLARD HIGHLANDS, INC. ✓ E. 1.0' OF LOT 624, MILLARD HIGHLANDS REPLAT III, A SUBD., SEC. 12-T14N-R11E
- 78 WILLIAM M. & CYNTHIA L. BECKER, H&W, J.T. ✓ LOT 624, EXCEPT E. 1.0', MILLARD HIGHLANDS REPLAT III, A SUBD., SEC. 12-T14N-R11E
- 79 RITA A. HEIKES, SINGLE ✓ LOT 625, MILLARD HIGHLANDS REPLAT III, A SUBD., SEC. 12-T14N-R11E
- 80 BEVERLY J. MARTENS ✓ LOT 579, MILLARD HIGHLANDS REPLAT III, A SUBD., SEC. 12-T14N-R11E
- 81 KENNETH A. & LYNN A. HARTMAN, H&W, J.T. ✓ LOT 578, MILLARD HIGHLANDS REPLAT III, A SUBD., SEC. 12-T14N-R11E
- 82 BOBBY JACKSON & CONNIE L. KINCAID, H&W, J.T. ✓ LOT 577, MILLARD HIGHLANDS REPLAT III, A SUBD., SEC. 12-T14N-R11E
- 83 SCOTT EUGENE HAMMER ✓ LOT 576, MILLARD HIGHLANDS REPLAT III, A SUBD., SEC. 12-T14N-R11E
- 84 DAVID M. & SUSAN K. FALCONE, H&W, J.T. ✓ LOT 575, MILLARD HIGHLANDS REPLAT III, A SUBD., SEC. 12-T14N-R11E
- 85 JAMES R. & SUSAN K. THELE, H&W, J.T. ✓ LOT 574, MILLARD HIGHLANDS REPLAT III, A SUBD., SEC. 12-T14N-R11E
- 86 ROGER W. & DOROTHY J. TAYLOR, H&W, J.T. ✓ LOT 573, MILLARD HIGHLANDS REPLAT III, A SUBD., SEC. 12-T14N-R11E
- 87 GERALD E. & SANDRA L. PRUITT, H&W, J.T. ✓ LOT 572, MILLARD HIGHLANDS REPLAT III, A SUBD., SEC. 12-T14N-R11E
- 88 HUGH A. D'GRADY ✓ LOT 571, MILLARD HIGHLANDS REPLAT III, A SUBD., SEC. 12-T14N-R11E
- 89 DONALD E. & JOLENE L. CHRISTENSEN, H&W, J.T. ✓ LOT 570, MILLARD HIGHLANDS REPLAT III, A SUBD., SEC. 12-T14N-R11E
- 90 WILLIAM D. & BONNIE G. REASONER, H&W, J.T. ✓ LOT 569, MILLARD HIGHLANDS REPLAT III, A SUBD., SEC. 12-T14N-R11E
- 91 JOHN R. & BARBARA J. SECORA, H&W, J.T. ✓ LOT 568, MILLARD HIGHLANDS REPLAT III, A SUBD., SEC. 12-T14N-R11E
- 92 PHILIP J. & MARLA J. CUSTARD, H&W, J.T. ✓ LOT 567, MILLARD HIGHLANDS REPLAT III, A SUBD., SEC. 12-T14N-R11E
- 93 CHARLES M. & LESLIE A. NOVOTNY, H&W, J.T. ✓ LOT 566, MILLARD HIGHLANDS REPLAT III, A SUBD., SEC. 12-T14N-R11E
- 94 ST. THOMAS LUTHERAN CHURCH, OMAHA NE. ✓ LOTS 551-553 & 560-565, MILLARD HIGHLANDS REPLAT III, A SUBD., SEC. 12-T14N-R11E

STATE OF  
DEPARTMENT  
PLANS FOR COR  
STATE  
F-50-  
MILLARD  
DOUGLAS & S

INDEX OF SHEETS

SHEET NO. 1 TITLE PAGE

BOOK 773 PAGE 498

LEGEND

- PROPOSED ALIGNMENT
- INTERCHANGE
- GRADE SEPARATION
- COUNTY ROAD CLOSED
- CORRIDOR LOCATION
- FARM UNIT
- DWELLING - NONFARM
- SEASONAL DWELLING
- CEMETRY
- SCHOOLHOUSE
- RAILROAD
- PROPERTY LINE

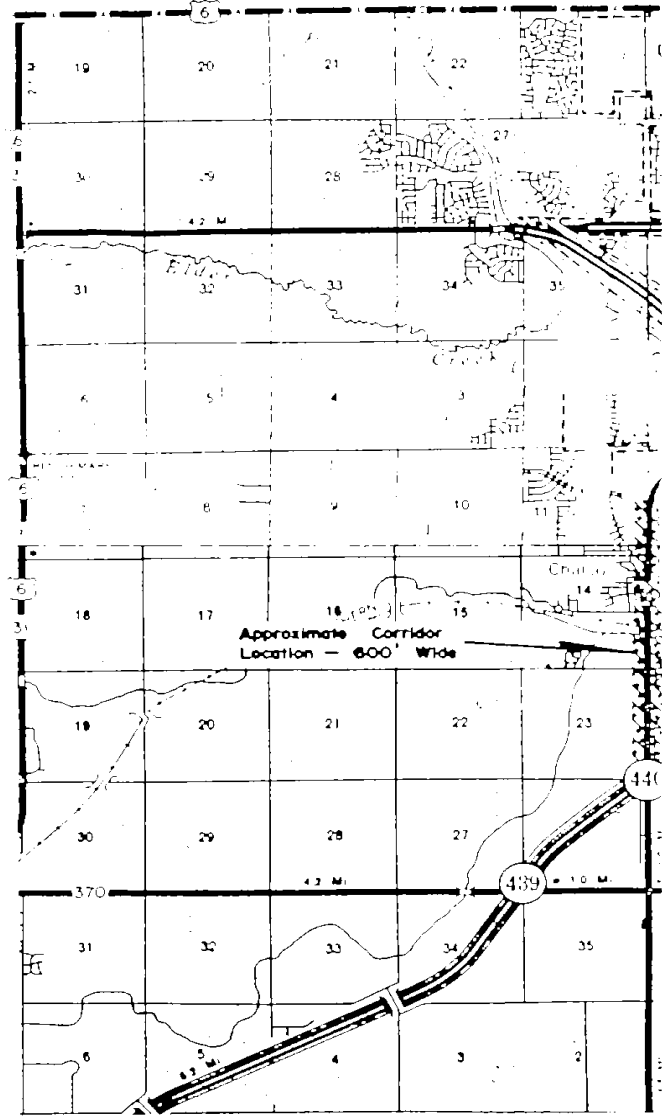
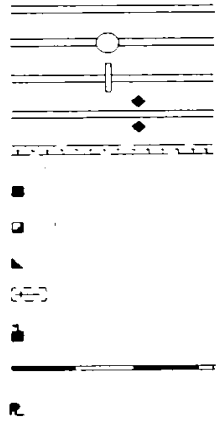

SEC. 29-1311 TO 1311.05 RESOL  
A COPY OF THE CORRIDOR ALIGNM  
AFFECTED TO THE OFFICER RESP  
PERMITS OR TO THE COUNTY CLER  
THE CORRIDOR IS LOCATED. THE  
BE NOTIFIED IF A REQUEST TO B  
PROPERTY IS RECEIVED IF THE A  
EXCEEDS \$1000.

NEBRASKA  
DEPT OF ROADS

CORRIDOR LOCATION

HIGHWAY

10-2(112)

D SOUTH

SARPY CO'S

BOOK 773 PAGE 499

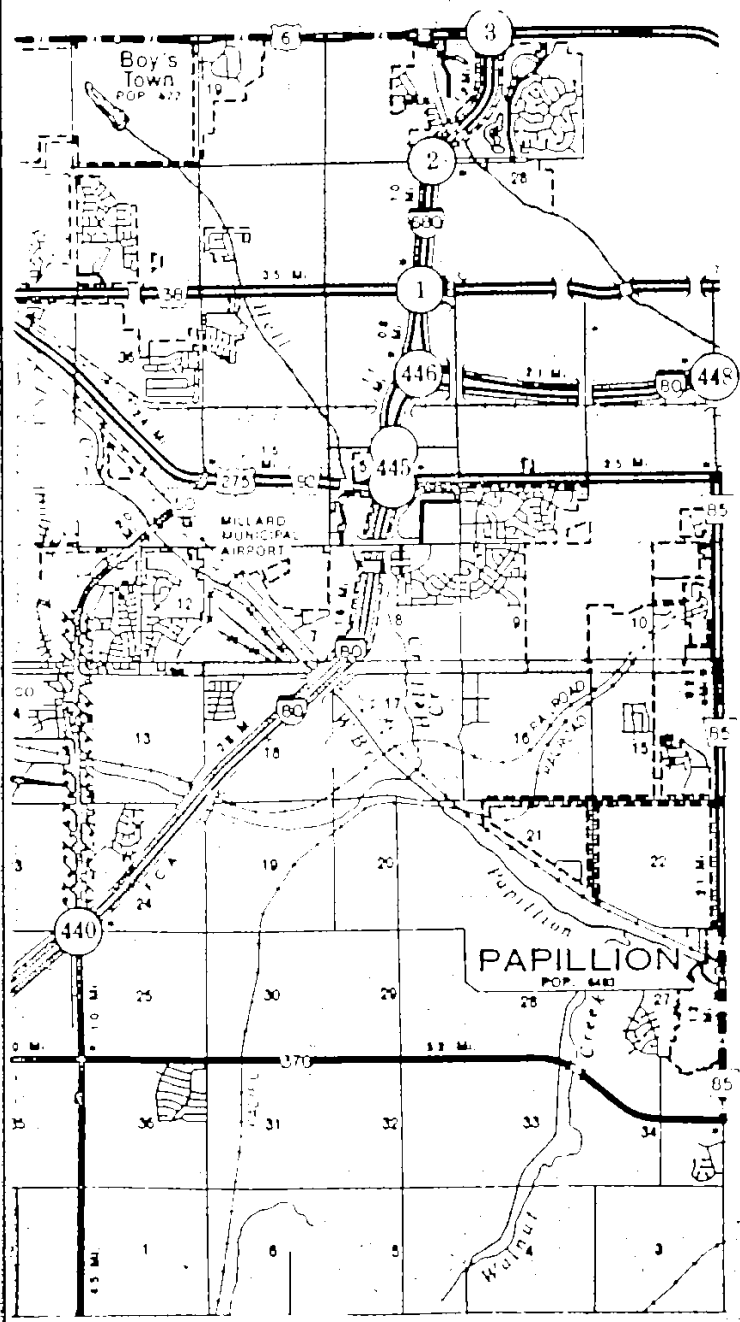

C.N. 21054

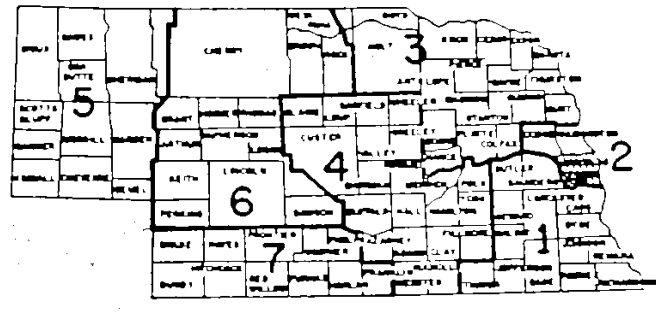

OS REQUIRE THE STATE TO TRANSFER  
 R ALIGNMENT SHOWING OWNERSHIPS  
 ER RESPONSIBLE FOR ISSUING BUILDING  
 NTY CLERK OF THE COUNTY IN WHICH  
 ED. THE DEPARTMENT OF ROADS IS TO  
 EST TO BUILD ON ANY OF THE AFFECTED  
 OF THE ACTUAL COST OF THE STRUCTURE

NUMBERS INSIDE  INDICATE OWNERSHIP AND DESCRIPTION

OWNERSHIP

DESCRIPTION

SHEET NO.

1  
2  
3  
4  
5  
6  
7  
8  
9  
10  
11  
12  
13  
14  
15  
16  
17  
18  
19  
20  
21  
22  
23  
24  
25  
26  
27  
28  
29  
30  
31  
32  
33  
34  
35  
36  
37  
38  
39  
40  
41  
42  
43  
44  
45  
46  
47  
48  
49  
50  
51  
52  
53  
54  
55  
56  
57  
58  
59  
60  
61  
62  
63  
64  
65  
66  
67  
68  
69  
70  
71  
72  
73  
74  
75  
76  
77  
78  
79  
80  
81  
82  
83  
84  
85  
86  
87  
88  
89  
90  
91  
92  
93  
94  
95  
96  
97  
98  
99  
100  
101  
102  
103  
104  
105  
106  
107  
108  
109  
110  
111  
112  
113  
114  
115  
116  
117  
118  
119  
120  
121  
122  
123  
124  
125  
126  
127  
128  
129  
130  
131  
132  
133  
134  
135  
136  
137  
138  
139  
140  
141  
142  
143  
144  
145  
146  
147  
148  
149  
150  
151  
152  
153  
154  
155  
156  
157  
158  
159  
160  
161  
162  
163  
164  
165  
166  
167  
168  
169  
170  
171  
172  
173  
174  
175  
176  
177  
178  
179  
180  
181  
182  
183  
184  
185  
186  
187  
188  
189  
190  
191  
192  
193  
194  
195  
196  
197  
198  
199  
200

BOB PARTNERSHIP, A NEBR. PARTNERSHIP  
 FREDERICK V. & MARIE M. HANSEN, J.T.  
 FIFTY POUNDS CO., INC.  
 WALLACE & O FREDIE F. OLSON, HWY. T.C.  
 BO FINANCIAL CO., A PARTNERSHIP  
 BARNOR INVESTMENT CO. & ROY O. BREELING, TRUSTEE, EACH 1 / 2 INT.  
 BARNOR INVESTMENT CO.  
 SANITARY & IMPROVEMENT DISTRICT NO. 68  
 EDWARD E. MARTIN TRUSTEE  
 EDWARD R. & CAROL G. MILTON, HWY. J.T.  
 ALL APPLICAND  
 PIERRE D. & ROBERTA A. FLATOWICZ, HWY. J.T.  
 PHILIP J. & LORI E. FOOT, HWY. J.T.  
 EL C. & GUY LANGE, HWY. J.T.  
 TIMOTHY L., JR. & RUTH V. RYBERG, HWY. J.T.  
 KATHLEEN C. ROFFERIN, SINGLE  
 LYNN A. & EDNA J. HILL, HWY. J.T.  
 ERNEST E. CHRISTENSEN & ALYCE MARIE OHLBET, J.T.  
 CORALIE F. COOK, SINGLE  
 JAMES E. PETERSON, SINGLE  
 EDWARD T. & JODIE L. DALLAY, HWY. J.T.  
 JEFF D. & MONICA A. EDWARDS, HWY. J.T.  
 CHARLES D. & LISA ANN VASA, J.T.  
 JOHN C. & MARLENE K. STOCK, HWY. J.T.  
 JOHN J. WADLEY, ET AL.  
 JUDY G. ZWISLOCK  
 REEDA L. HILLER, ET AL.  
 DUBLINSTEIN BROTHERS, INC.  
 UNITED STATES NATIONAL BANK OF OMAHA  
 RAYMOND LEWIS & LYDIA KAYE DENARD, HWY. J.T.  
 JOHN R. & KATHERINE D. O'ROURKE, HWY. J.T.  
 ERIC LEE REEVE, ET AL.  
 EDWARD WILSON, JR. & CARIE A. CALLAHAN, HWY. J.T.  
 STEVEN P. PILCHER, SINGLE  
 EDWARD J. & KATHLEEN D. MCNEERTY, HWY. T.C.  
 STEVEN J. & KELLY A. THOLE, HWY. J.T.  
 OMAHA PUBLIC POWER DISTRICT  
 CATRINE CONCRETE BLOCK CO., INC.  
 COUNTY OF OMAHA  
 IDEAL REFRIG STONE CO.  
 EDNA HILLS, INC.  
 HAROLD D. & ADITH H. WASH, T.C.  
 OBERG, INC.  
 EDIN 77 ASSOCIATES, A PENN. LTD. PARTNERSHIP  
 LOUIS R. & DELORES A. JOHNSON, HWY. J.T.  
 ELYNN D. & CONNIE L. MATHIAS, HWY. J.T.  
 TIMOTHY C. & KRISTEN V. EDDY, HWY. J.T.  
 JOHN F. EDWARDS  
 GEORGE L. & CHARLES K. STORCES, HWY. J.T.  
 PATRICK R. & CAROL F. HEMER, HWY. J.T.  
 LYNN MARIE FEIDANY, SINGLE  
 WALTER D. & BEVERLY L. NORT, HWY. J.T.  
 STEVEN P. & ADITH L. ROOS, HWY. J.T.  
 RICHARD I. & HELEN L. WEDDER, HWY. J.T.  
 RUDOLPH K. & PAUL A. WOODS, HWY. J.T.  
 JAMES G. & ROSE D. DEBORA, HWY. J.T.  
 DONALD G. FLECK, SINGLE  
 RICHARD A. & CHELSEA D. MORRIS  
 JESSIE L. & JEAN V. PETERSON, HWY. J.T.

TAX LOT 1, SEC. 24, SEC. 23-T14N-R11E 3  
 TAX LOT 2, SEC. 24, SEC. 24-T14N-R11E 3  
 PT. LOT 9, THE MEADOWS II REPLAT 1, A SUBD., SEC. 24-T14N-R11E 3  
 LOT 6, THE MEADOWS II REPLAT 1, A SUBD., SEC. 24-T14N-R11E 3  
 LOTS 1 & 2, THE MEADOWS II REPLAT 1, A SUBD., SEC. 24-T14N-R11E 3  
 LOT 1, THE MEADOWS II, A SUBD., SEC. 24-T14N-R11E 3  
 LOTS 1 & 2, THE MEADOWS II, A SUBD., SEC. 24-T14N-R11E 3  
 LOT 18, THE MEADOWS, A SUBD., SEC. 24-T14N-R11E 3  
 LOT 223, THE MEADOWS REPLAT V, A SUBD., SEC. 24-T14N-R11E 3  
 LOT 48, THE MEADOWS REPLAT V, A SUBD., SEC. 24-T14N-R11E 3  
 LOT 47, THE MEADOWS REPLAT V, A SUBD., SEC. 24-T14N-R11E 3  
 LOT 46, THE MEADOWS REPLAT V, A SUBD., SEC. 24-T14N-R11E 3  
 LOT 45, THE MEADOWS REPLAT V, A SUBD., SEC. 24-T14N-R11E 3  
 LOT 44, THE MEADOWS REPLAT V, A SUBD., SEC. 24-T14N-R11E 3  
 LOT 43, THE MEADOWS REPLAT V, A SUBD., SEC. 24-T14N-R11E 3  
 LOT 42, THE MEADOWS REPLAT V, A SUBD., SEC. 24-T14N-R11E 3  
 LOT 41, THE MEADOWS REPLAT V, A SUBD., SEC. 24-T14N-R11E 3  
 LOT 40, THE MEADOWS REPLAT V, A SUBD., SEC. 24-T14N-R11E 3  
 LOT 39, THE MEADOWS REPLAT V, A SUBD., SEC. 24-T14N-R11E 3  
 LOT 38, THE MEADOWS REPLAT V, A SUBD., SEC. 24-T14N-R11E 3  
 LOT 37, THE MEADOWS REPLAT IX, A SUBD., SEC. 24-T14N-R11E 3  
 LOT 36, THE MEADOWS REPLAT IX, A SUBD., SEC. 24-T14N-R11E 3  
 LOT 35, THE MEADOWS REPLAT IX, A SUBD., SEC. 24-T14N-R11E 3  
 LOT 34, THE MEADOWS REPLAT IX, A SUBD., SEC. 24-T14N-R11E 3  
 LOT 33, THE MEADOWS REPLAT IX, A SUBD., SEC. 24-T14N-R11E 3  
 LOT 32, THE MEADOWS REPLAT IX, A SUBD., SEC. 24-T14N-R11E 3  
 LOT 31, THE MEADOWS REPLAT IX, A SUBD., SEC. 24-T14N-R11E 3  
 LOT 30, THE MEADOWS REPLAT IX, A SUBD., SEC. 24-T14N-R11E 3  
 LOT 29, THE MEADOWS REPLAT IX, A SUBD., SEC. 24-T14N-R11E 3  
 LOT 28, THE MEADOWS REPLAT IX, A SUBD., SEC. 24-T14N-R11E 3  
 LOT 27, THE MEADOWS REPLAT IX, A SUBD., SEC. 24-T14N-R11E 3  
 LOT 26, THE MEADOWS REPLAT IX, A SUBD., SEC. 24-T14N-R11E 3  
 LOT 25, THE MEADOWS REPLAT IX, A SUBD., SEC. 24-T14N-R11E 3  
 LOT 24, THE MEADOWS REPLAT V, A SUBD., SEC. 24-T14N-R11E 3  
 LOT 23, THE MEADOWS REPLAT V, A SUBD., SEC. 24-T14N-R11E 3  
 LOT 22, THE MEADOWS REPLAT V, A SUBD., SEC. 24-T14N-R11E 3  
 LOT 21, THE MEADOWS REPLAT V, A SUBD., SEC. 24-T14N-R11E 3  
 LOT 20, THE MEADOWS REPLAT IX, A SUBD., SEC. 24-T14N-R11E 3  
 LOT 19, THE MEADOWS REPLAT IX, A SUBD., SEC. 24-T14N-R11E 3  
 LOT 18, THE MEADOWS REPLAT IX, A SUBD., SEC. 24-T14N-R11E 3  
 LOT 17, THE MEADOWS REPLAT IX, A SUBD., SEC. 24-T14N-R11E 3  
 LOT 16, THE MEADOWS REPLAT IX, A SUBD., SEC. 24-T14N-R11E 3  
 LOT 15, THE MEADOWS REPLAT IX, A SUBD., SEC. 24-T14N-R11E 3  
 LOT 14, THE MEADOWS REPLAT IX, A SUBD., SEC. 24-T14N-R11E 3  
 LOT 13, THE MEADOWS REPLAT IX, A SUBD., SEC. 24-T14N-R11E 3  
 LOT 12, THE MEADOWS REPLAT IX, A SUBD., SEC. 24-T14N-R11E 3  
 LOT 11, THE MEADOWS REPLAT IX, A SUBD., SEC. 24-T14N-R11E 3  
 LOT 10, THE MEADOWS REPLAT IX, A SUBD., SEC. 24-T14N-R11E 3  
 LOT 9, THE MEADOWS REPLAT IX, A SUBD., SEC. 24-T14N-R11E 3  
 LOT 8, THE MEADOWS REPLAT IX, A SUBD., SEC. 24-T14N-R11E 3  
 LOT 7, THE MEADOWS REPLAT IX, A SUBD., SEC. 24-T14N-R11E 3  
 LOT 6, THE MEADOWS REPLAT IX, A SUBD., SEC. 24-T14N-R11E 3  
 LOT 5, THE MEADOWS REPLAT IX, A SUBD., SEC. 24-T14N-R11E 3  
 LOT 4, THE MEADOWS REPLAT IX, A SUBD., SEC. 24-T14N-R11E 3  
 LOT 3, THE MEADOWS REPLAT IX, A SUBD., SEC. 24-T14N-R11E 3  
 LOT 2, THE MEADOWS REPLAT IX, A SUBD., SEC. 24-T14N-R11E 3  
 LOT 1, THE MEADOWS REPLAT IX, A SUBD., SEC. 24-T14N-R11E 3  
 PT. SEC. 12 & PT. SEC. 14 ALL IN T14N-R11E 4  
 LOTS 19-20, 22, 23, 21, 25-28 & 27, THE MEADOWS REPLAT V, 3  
 A SUBD., SEC. 24-T14N-R11E 3  
 LOT 28, THE MEADOWS REPLAT V, A SUBD., SEC. 24-T14N-R11E 4  
 LOT 27, THE MEADOWS REPLAT V, A SUBD., SEC. 24-T14N-R11E 4  
 LOT 26, THE MEADOWS REPLAT V, A SUBD., SEC. 24-T14N-R11E 4  
 LOT 25, THE MEADOWS REPLAT V, A SUBD., SEC. 24-T14N-R11E 4  
 LOT 24, THE MEADOWS REPLAT V, A SUBD., SEC. 24-T14N-R11E 4  
 LOT 23, THE MEADOWS REPLAT V, A SUBD., SEC. 24-T14N-R11E 4  
 LOT 22, THE MEADOWS REPLAT V, A SUBD., SEC. 24-T14N-R11E 4  
 LOT 21, THE MEADOWS REPLAT V, A SUBD., SEC. 24-T14N-R11E 4  
 LOT 20, THE MEADOWS REPLAT IX, A SUBD., SEC. 24-T14N-R11E 4  
 LOT 19, THE MEADOWS REPLAT IX, A SUBD., SEC. 24-T14N-R11E 4  
 LOT 18, THE MEADOWS REPLAT IX, A SUBD., SEC. 24-T14N-R11E 4  
 TAX LOT 24, SEC. 12-T14N-R11E 4  
 PT. SEC. 12, SEC. 12-T14N-R11E 4  
 TAX LOT 24, SEC. 12-T14N-R11E 4  
 TAX LOT 7, SEC. 12-T14N-R11E 4  
 SEC. 14, EXCEPT TAX LOT 11, SEC. 14-T14N-R11E 5  
 TAX LOT 24, SEC. 12-T14N-R11E 4  
 PT. SEC. 14, SEC. 14-T14N-R11E 5  
 LOTS 1-2, STONYBROOK SOUTH SUBD., & TAX LOT 10, SEC 12-T14N-R11E 5  
 LOT 823, WILLOW CREEK REPLAT, SEC. 14-T14N-R11E 5  
 LOT 102, STONYBROOK REPLAT 11, A SUBD., SEC. 11-T14N-R11E 6  
 LOT 104, STONYBROOK REPLAT 11, A SUBD., SEC. 11-T14N-R11E 6  
 LOT 102, STONYBROOK REPLAT 11, A SUBD., SEC. 11-T14N-R11E 6  
 PT. SEC. 11, SEC. 11-T14N-R11E 6  
 LOT 101, STONYBROOK REPLAT 11, A SUBD., SEC. 11-T14N-R11E 6  
 LOT 103, STONYBROOK REPLAT 11, A SUBD., SEC. 11-T14N-R11E 6  
 LOT 98, STONYBROOK REPLAT 11, A SUBD., SEC. 11-T14N-R11E 6  
 LOT 96, STONYBROOK REPLAT 11, A SUBD., SEC. 11-T14N-R11E 6  
 LOT 97, STONYBROOK REPLAT 11, A SUBD., SEC. 11-T14N-R11E 6  
 LOT 95, STONYBROOK REPLAT 11, A SUBD., SEC. 11-T14N-R11E 6  
 LOT 94, STONYBROOK REPLAT 11, A SUBD., SEC. 11-T14N-R11E 6  
 LOT 93, STONYBROOK REPLAT 11, A SUBD., SEC. 11-T14N-R11E 6  
 LOT 92, STONYBROOK REPLAT 11, A SUBD., SEC. 11-T14N-R11E 6  
 LOT 91, STONYBROOK REPLAT 11, A SUBD., SEC. 11-T14N-R11E 6  
 LOT 90, STONYBROOK REPLAT 11, A SUBD., SEC. 11-T14N-R11E 6  
 LOT 89, STONYBROOK REPLAT 11, A SUBD., SEC. 11-T14N-R11E 6  
 LOT 88, STONYBROOK REPLAT 11, A SUBD., SEC. 11-T14N-R11E 6  
 LOT 87, STONYBROOK REPLAT 11, A SUBD., SEC. 11-T14N-R11E 6  
 LOT 86, STONYBROOK REPLAT 11, A SUBD., SEC. 11-T14N-R11E 6  
 LOT 85, STONYBROOK REPLAT 11, A SUBD., SEC. 11-T14N-R11E 6  
 LOT 84, STONYBROOK REPLAT 11, A SUBD., SEC. 11-T14N-R11E 6  
 LOT 83, STONYBROOK REPLAT 11, A SUBD., SEC. 11-T14N-R11E 6  
 LOT 82, STONYBROOK REPLAT 11, A SUBD., SEC. 11-T14N-R11E 6  
 LOT 81, STONYBROOK REPLAT 11, A SUBD., SEC. 11-T14N-R11E 6  
 LOT 80, STONYBROOK REPLAT 11, A SUBD., SEC. 11-T14N-R11E 6  
 LOT 79, STONYBROOK REPLAT 11, A SUBD., SEC. 11-T14N-R11E 6  
 LOT 78, STONYBROOK REPLAT 11, A SUBD., SEC. 11-T14N-R11E 6  
 LOT 77, STONYBROOK REPLAT 11, A SUBD., SEC. 11-T14N-R11E 6  
 LOT 76, STONYBROOK REPLAT 11, A SUBD., SEC. 11-T14N-R11E 6  
 LOT 75, STONYBROOK REPLAT 11, A SUBD., SEC. 11-T14N-R11E 6  
 LOT 74, STONYBROOK REPLAT 11, A SUBD., SEC. 11-T14N-R11E 6  
 LOT 73, STONYBROOK REPLAT 11, A SUBD., SEC. 11-T14N-R11E 6  
 LOT 72, STONYBROOK REPLAT 11, A SUBD., SEC. 11-T14N-R11E 6  
 LOT 71, STONYBROOK REPLAT 11, A SUBD., SEC. 11-T14N-R11E 6  
 LOT 70, STONYBROOK REPLAT 11, A SUBD., SEC. 11-T14N-R11E 6  
 LOT 69, STONYBROOK REPLAT 11, A SUBD., SEC. 11-T14N-R11E 6  
 LOT 68, STONYBROOK REPLAT 11, A SUBD., SEC. 11-T14N-R11E 6  
 LOT 67, STONYBROOK REPLAT 11, A SUBD., SEC. 11-T14N-R11E 6  
 LOT 66, STONYBROOK REPLAT 11, A SUBD., SEC. 11-T14N-R11E 6  
 LOT 65, STONYBROOK REPLAT 11, A SUBD., SEC. 11-T14N-R11E 6  
 LOT 64, STONYBROOK REPLAT 11, A SUBD., SEC. 11-T14N-R11E 6  
 LOT 63, STONYBROOK REPLAT 11, A SUBD., SEC. 11-T14N-R11E 6  
 LOT 62, STONYBROOK REPLAT 11, A SUBD., SEC. 11-T14N-R11E 6  
 LOT 61, STONYBROOK REPLAT 11, A SUBD., SEC. 11-T14N-R11E 6  
 LOT 60, STONYBROOK REPLAT 11, A SUBD., SEC. 11-T14N-R11E 6  
 LOT 59, STONYBROOK REPLAT 11, A SUBD., SEC. 11-T14N-R11E 6  
 LOT 58, STONYBROOK REPLAT 11, A SUBD., SEC. 11-T14N-R11E 6  
 LOT 57, STONYBROOK REPLAT 11, A SUBD., SEC. 11-T14N-R11E 6  
 LOT 56, STONYBROOK REPLAT 11, A SUBD., SEC. 11-T14N-R11E 6  
 LOT 55, STONYBROOK REPLAT 11, A SUBD., SEC. 11-T14N-R11E 6  
 LOT 54, STONYBROOK REPLAT 11, A SUBD., SEC. 11-T14N-R11E 6  
 LOT 53, STONYBROOK REPLAT 11, A SUBD., SEC. 11-T14N-R11E 6  
 LOT 52, STONYBROOK REPLAT 11, A SUBD., SEC. 11-T14N-R11E 6  
 LOT 51, STONYBROOK REPLAT 11, A SUBD., SEC. 11-T14N-R11E 6  
 LOT 50, STONYBROOK REPLAT 11, A SUBD., SEC. 11-T14N-R11E 6  
 LOT 49, STONYBROOK REPLAT 11, A SUBD., SEC. 11-T14N-R11E 6  
 LOT 48, STONYBROOK REPLAT 11, A SUBD., SEC. 11-T14N-R11E 6  
 LOT 47, STONYBROOK REPLAT 11, A SUBD., SEC. 11-T14N-R11E 6  
 LOT 46, STONYBROOK REPLAT 11, A SUBD., SEC. 11-T14N-R11E 6  
 LOT 45, STONYBROOK REPLAT 11, A SUBD., SEC. 11-T14N-R11E 6  
 LOT 44, STONYBROOK REPLAT 11, A SUBD., SEC. 11-T14N-R11E 6  
 LOT 43, STONYBROOK REPLAT 11, A SUBD., SEC. 11-T14N-R11E 6  
 LOT 42, STONYBROOK REPLAT 11, A SUBD., SEC. 11-T14N-R11E 6  
 LOT 41, STONYBROOK REPLAT 11, A SUBD., SEC. 11-T14N-R11E 6  
 LOT 40, STONYBROOK REPLAT 11, A SUBD., SEC. 11-T14N-R11E 6  
 LOT 39, STONYBROOK REPLAT 11, A SUBD., SEC. 11-T14N-R11E 6  
 LOT 38, STONYBROOK REPLAT 11, A SUBD., SEC. 11-T14N-R11E 6  
 LOT 37, STONYBROOK REPLAT 11, A SUBD., SEC. 11-T14N-R11E 6  
 LOT 36, STONYBROOK REPLAT 11, A SUBD., SEC. 11-T14N-R11E 6  
 LOT 35, STONYBROOK REPLAT 11, A SUBD., SEC. 11-T14N-R11E 6  
 LOT 34, STONYBROOK REPLAT 11, A SUBD., SEC. 11-T14N-R11E 6  
 LOT 33, STONYBROOK REPLAT 11, A SUBD., SEC. 11-T14N-R11E 6  
 LOT 32, STONYBROOK REPLAT 11, A SUBD., SEC. 11-T14N-R11E 6  
 LOT 31, STONYBROOK REPLAT 11, A SUBD., SEC. 11-T14N-R11E 6  
 LOT 30, STONYBROOK REPLAT 11, A SUBD., SEC. 11-T14N-R11E 6  
 LOT 29, STONYBROOK REPLAT 11, A SUBD., SEC. 11-T14N-R11E 6  
 LOT 28, STONYBROOK REPLAT 11, A SUBD., SEC. 11-T14N-R11E 6  
 LOT 27, STONYBROOK REPLAT 11, A SUBD., SEC. 11-T14N-R11E 6  
 LOT 26, STONYBROOK REPLAT 11, A SUBD., SEC. 11-T14N-R11E 6  
 LOT 25, STONYBROOK REPLAT 11, A SUBD., SEC. 11-T14N-R11E 6  
 LOT 24, STONYBROOK REPLAT 11, A SUBD., SEC. 11-T14N-R11E 6  
 LOT 23, STONYBROOK REPLAT 11, A SUBD., SEC. 11-T14N-R11E 6  
 LOT 22, STONYBROOK REPLAT 11, A SUBD., SEC. 11-T14N-R11E 6  
 LOT 21, STONYBROOK REPLAT 11, A SUBD., SEC. 11-T14N-R11E 6  
 LOT 20, STONYBROOK REPLAT 11, A SUBD., SEC. 11-T14N-R11E 6  
 LOT 19, STONYBROOK REPLAT 11, A SUBD., SEC. 11-T14N-R11E 6  
 LOT 18, STONYBROOK REPLAT 11, A SUBD., SEC. 11-T14N-R11E 6  
 LOT 17, STONYBROOK REPLAT 11, A SUBD., SEC. 11-T14N-R11E 6  
 LOT 16, STONYBROOK REPLAT 11, A SUBD., SEC. 11-T14N-R11E 6  
 LOT 15, STONYBROOK REPLAT 11, A SUBD., SEC. 11-T14N-R11E 6  
 LOT 14, STONYBROOK REPLAT 11, A SUBD., SEC. 11-T14N-R11E 6  
 LOT 13, STONYBROOK REPLAT 11, A SUBD., SEC. 11-T14N-R11E 6  
 LOT 12, STONYBROOK REPLAT 11, A SUBD., SEC. 11-T14N-R11E 6  
 LOT 11, STONYBROOK REPLAT 11, A SUBD., SEC. 11-T14N-R11E 6  
 LOT 10, STONYBROOK REPLAT 11, A SUBD., SEC. 11-T14N-R11E 6  
 LOT 9, STONYBROOK REPLAT 11, A SUBD., SEC. 11-T14N-R11E 6  
 LOT 8, STONYBROOK REPLAT 11, A SUBD., SEC. 11-T14N-R11E 6  
 LOT 7, STONYBROOK REPLAT 11, A SUBD., SEC. 11-T14N-R11E 6  
 LOT 6, STONYBROOK REPLAT 11, A SUBD., SEC. 11-T14N-R11E 6  
 LOT 5, STONYBROOK REPLAT 11, A SUBD., SEC. 11-T14N-R11E 6  
 LOT 4, STONYBROOK REPLAT 11, A SUBD., SEC. 11-T14N-R11E 6  
 LOT 3, STONYBROOK REPLAT 11, A SUBD., SEC. 11-T14N-R11E 6  
 LOT 2, STONYBROOK REPLAT 11, A SUBD., SEC. 11-T14N-R11E 6  
 LOT 1, STONYBROOK REPLAT 11, A SUBD., SEC. 11-T14N-R11E 6

PROJECT NO.	CERT. NO.
F-68-2(112)	
HILLARD SOUTH	
DOUGLAS & SAPPY CO'S	
EST. NO. 21634	RDY 2

BOOK 773 PAGE 501

DESCRIPTION OF PROPERTIES WITHIN CORRIDOR LOCATION

OWNERSHIP	DESCRIPTION	SHEET NO.
PATRICIA M. MAHON	LOT 98, STONYBROOK REPLAT II, A SUBD., SEC. 11-T14N-R11E	6
YOUNG SIK & SOO JA SHIN, HWY. J.T.	LOT 99, STONYBROOK REPLAT II, A SUBD., SEC. 11-T14N-R11E	6
SAMUEL E., JR. & CAROL A. LEVIE, HWY. J.T.	LOT 88, STONYBROOK REPLAT II, A SUBD., SEC. 11-T14N-R11E	6
STONYBROOK, INC.	LOT 85 & 469, STONYBROOK REPLAT II, A SUBD., SEC. 11-T14N-R11E	6
GEORGINA T. CAUSEL	LOT 87, STONYBROOK REPLAT II, A SUBD., SEC. 11-T14N-R11E	6
SANDRA K. WOLF, MARRIED	LOT 23, STONYBROOK REPLAT II, A SUBD., SEC. 11-T14N-R11E	6
DEWEY D. & LOIS JEAN CRITTELL, HWY. J.T.	LOT 22, STONYBROOK REPLAT II, A SUBD., SEC. 11-T14N-R11E	6
ROBERT E. & LORNA E. HURT, HWY. J.T.	LOT 21, STONYBROOK REPLAT II, A SUBD., SEC. 11-T14N-R11E	6
JOHN T. & RICHELLE P. CARROLL, HWY. J.T.	LOT 20, STONYBROOK REPLAT II, A SUBD., SEC. 11-T14N-R11E	6
JAMES J. & JANE E. KOLLIGAT, HWY. J.T.	LOT 19, STONYBROOK REPLAT II, A SUBD., SEC. 11-T14N-R11E	6
GARY & CHEVON L. TEPLY, J.T.	LOT 18, STONYBROOK REPLAT II, A SUBD., SEC. 11-T14N-R11E	6
WILLIAM D. & CAROLYN L. PARKS, HWY. J.T.	LOT 17, STONYBROOK REPLAT II, A SUBD., SEC. 11-T14N-R11E	6
DAVID L. & KATHY R. STIBBERT, HWY. J.T.	LOT 16, STONYBROOK REPLAT II, A SUBD., SEC. 11-T14N-R11E	6
NANCY ANN ZERIO	LOT 15, STONYBROOK REPLAT II, A SUBD., SEC. 11-T14N-R11E	6
NEBRASKA METHODIST HOSPITAL	LOT 63, STONYBROOK REPLAT II, A SUBD., SEC. 11-T14N-R11E	6
HILLARD HIGHLANDS, INC.	LOTS 768-772, HILLARD HIGHLANDS REPLAT V, SEC. 12-T14N-R11E	6
TERRY A. & VARENE C. HESSE, HWY. J.T.	LOT 623, HILLARD HIGHLANDS REPLAT III, A SUBD., SEC. 12-T14N-R11E	6
HILLARD HIGHLANDS, INC.	E. 1.0' OF LOT 624, HILLARD HIGHLANDS REPLAT III, A SUBD., SEC. 12-T14N-R11E	6
WILLIAM H. & CYNTHIA L. BECKER, HWY. J.T.	LOT 624, EXCEPT E. 1.0', HILLARD HIGHLANDS REPLAT III, A SUBD., SEC. 12-T14N-R11E	6
RITA A. HEIKES, SINGLE	LOT 625, HILLARD HIGHLANDS REPLAT III, A SUBD., SEC. 12-T14N-R11E	6
BEVERLY J. MARTENS	LOT 679, HILLARD HIGHLANDS REPLAT III, A SUBD., SEC. 12-T14N-R11E	6
KENNETH A. & LYNN A. MARTIN, HWY. J.T.	LOT 678, HILLARD HIGHLANDS REPLAT III, A SUBD., SEC. 12-T14N-R11E	6
BOSSY JACKSON & CORNIE L. MINCAID, HWY. J.T.	LOT 677, HILLARD HIGHLANDS REPLAT III, A SUBD., SEC. 12-T14N-R11E	6
SCOTT EUGENE HANSEN	LOT 676, HILLARD HIGHLANDS REPLAT III, A SUBD., SEC. 12-T14N-R11E	6
DAVID H. & SUSAN K. FALCONE, HWY. J.T.	LOT 675, HILLARD HIGHLANDS REPLAT III, A SUBD., SEC. 12-T14N-R11E	6
JAMES R. & SUSAN K. THELE, HWY. J.T.	LOT 674, HILLARD HIGHLANDS REPLAT III, A SUBD., SEC. 12-T14N-R11E	6
ROGER W. & DOROTHY J. TAYLOR, HWY. J.T.	LOT 673, HILLARD HIGHLANDS REPLAT III, A SUBD., SEC. 12-T14N-R11E	6
GERALD E. & SANDRA L. FRUITT, HWY. J.T.	LOT 672, HILLARD HIGHLANDS REPLAT III, A SUBD., SEC. 12-T14N-R11E	6
DALENE H. FROST & KATH A. O'GRADY, J.T.	LOT 671, HILLARD HIGHLANDS REPLAT III, A SUBD., SEC. 12-T14N-R11E	6
DONALD E. & JOLENE L. CHRISTENSEN, HWY. J.T.	LOT 670, HILLARD HIGHLANDS REPLAT III, A SUBD., SEC. 12-T14N-R11E	6
WILLIAM D. & EDONIE O. REASNER, HWY. J.T.	LOT 669, HILLARD HIGHLANDS REPLAT III, A SUBD., SEC. 12-T14N-R11E	6
JOHN R. & CAROL J. ESCORA, HWY. J.T.	LOT 668, HILLARD HIGHLANDS REPLAT III, A SUBD., SEC. 12-T14N-R11E	6
PHILIP J. & MARLA J. CUSTARD, HWY. J.T.	LOT 667, HILLARD HIGHLANDS REPLAT III, A SUBD., SEC. 12-T14N-R11E	6
CHARLES H. & LESLIE A. KOVOTNY, HWY. J.T.	LOT 666, HILLARD HIGHLANDS REPLAT III, A SUBD., SEC. 12-T14N-R11E	6
ST. THOMAS LUTHERAN CHURCH, OMAHA NE.	LOTS 661-663 & 662-665, HILLARD HIGHLANDS REPLAT III, A SUBD., SEC. 12-T14N-R11E	6

BOOK 773 PAGE 502

Sec. 23-TIAN-RIIE

Sec. Line

Approx. Existing Hwy.

ing Hwy. 80.

INTERSTATE 80

Street

DUGAN

Sec. 24-TIAN-RIIE

RUE

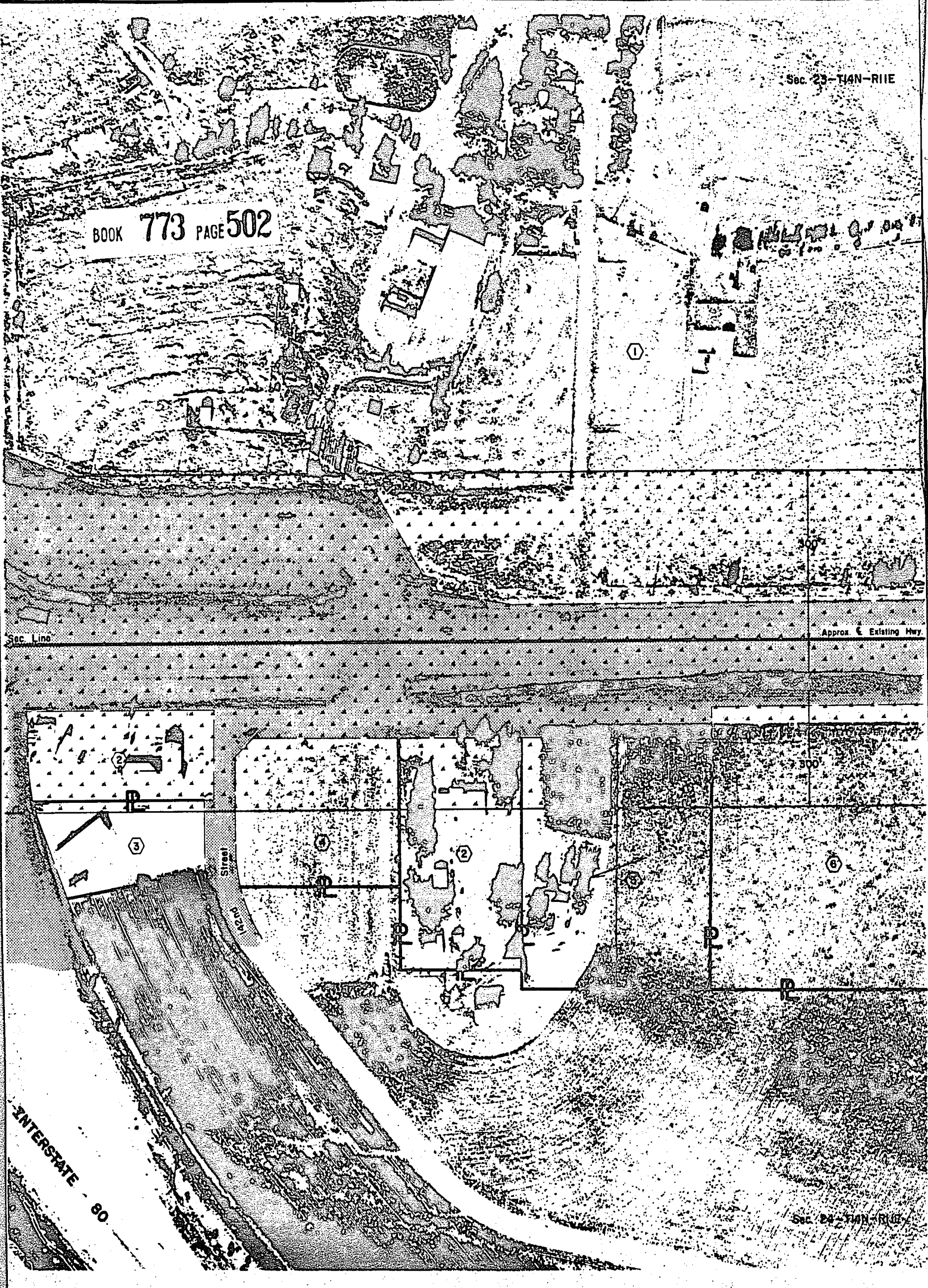

Millard South  
F-50-2(112) 3  
NOTE: Approx Corridor  
Protection Shown As

BOOK 773 PAGE 503

Not To Scale

744 Sec. Line

ing Hwy. 50

Sec. Line

Legend Street

Lot 10





BOOK 773 PAGE 504

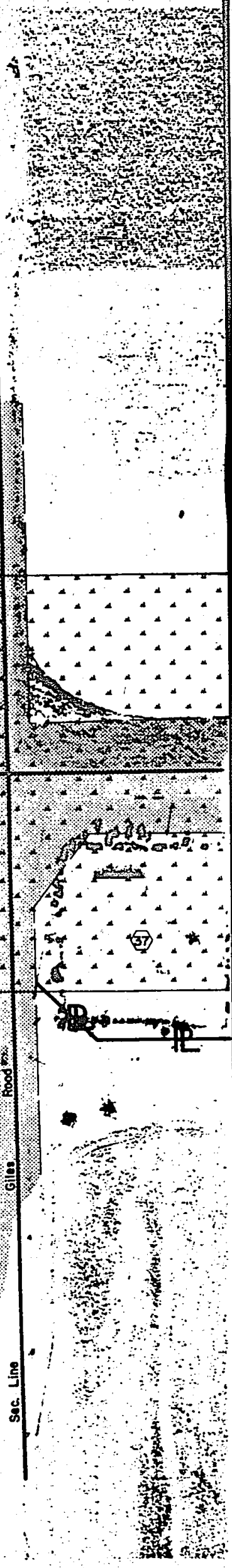
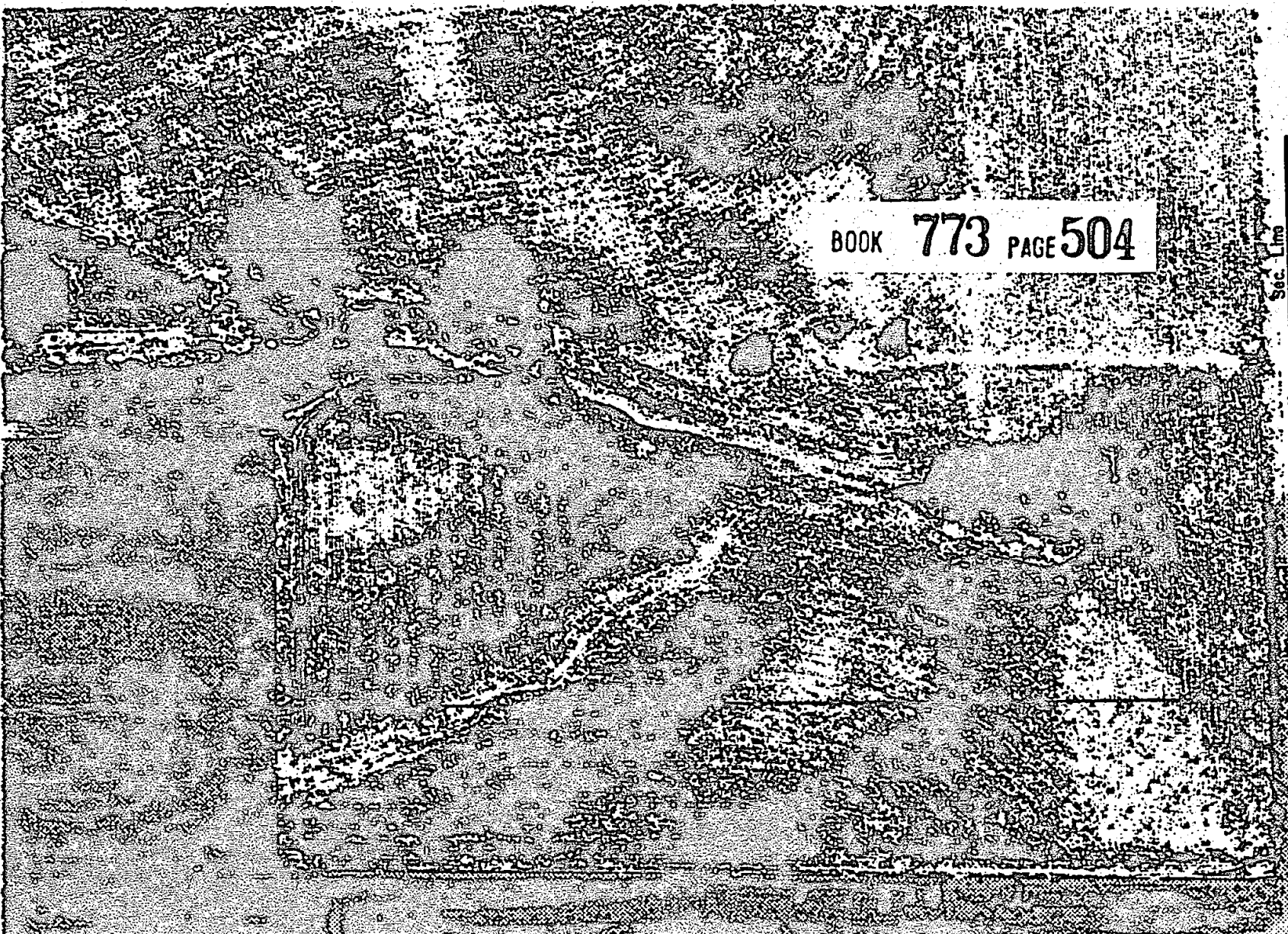

Sec. Line

Sec. Line

Gilbe Road

Rood

Gilbe

Sec. Line

TIAN-RUE

Millard South  
F-50-2(112) 4  
NOTE: Approx. Corridor  
Protection Shown As

BOOK 773 PAGE 505

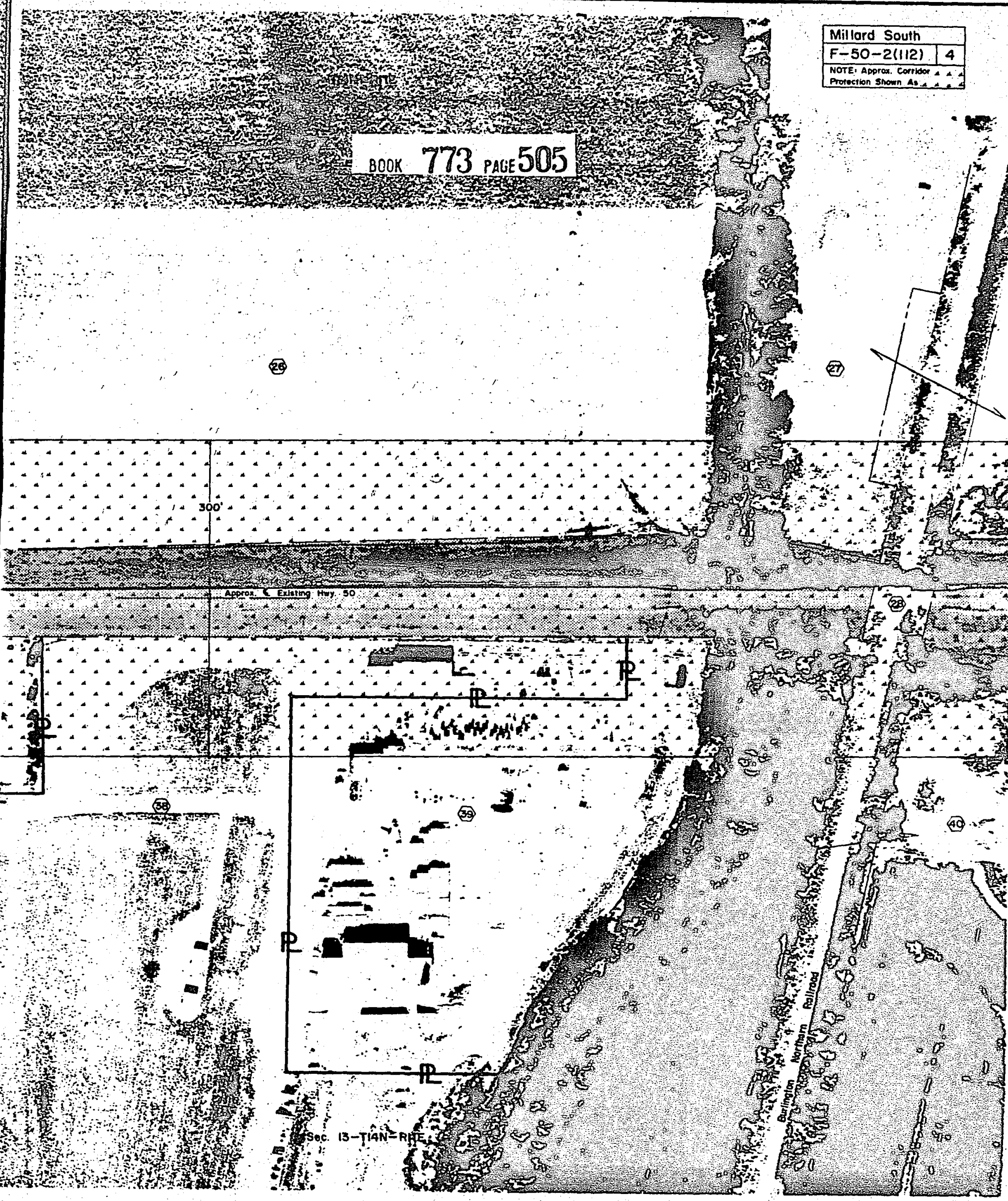

Sec. 13-T14N-R1E



Burlington Northern Railroad

74 Sec. Line

BOOK 773 PAGE 506

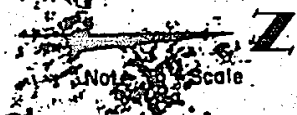

ECHO HILLS

300

Approx Existing Hwy 50

Lot 3



Sec. Line

28

40



Continued

41

Millard South  
F-50-2(112) 5  
NOTE: Approx. Corridor  
Protection Shown As

BOOK 773 PAGE 507

R1E

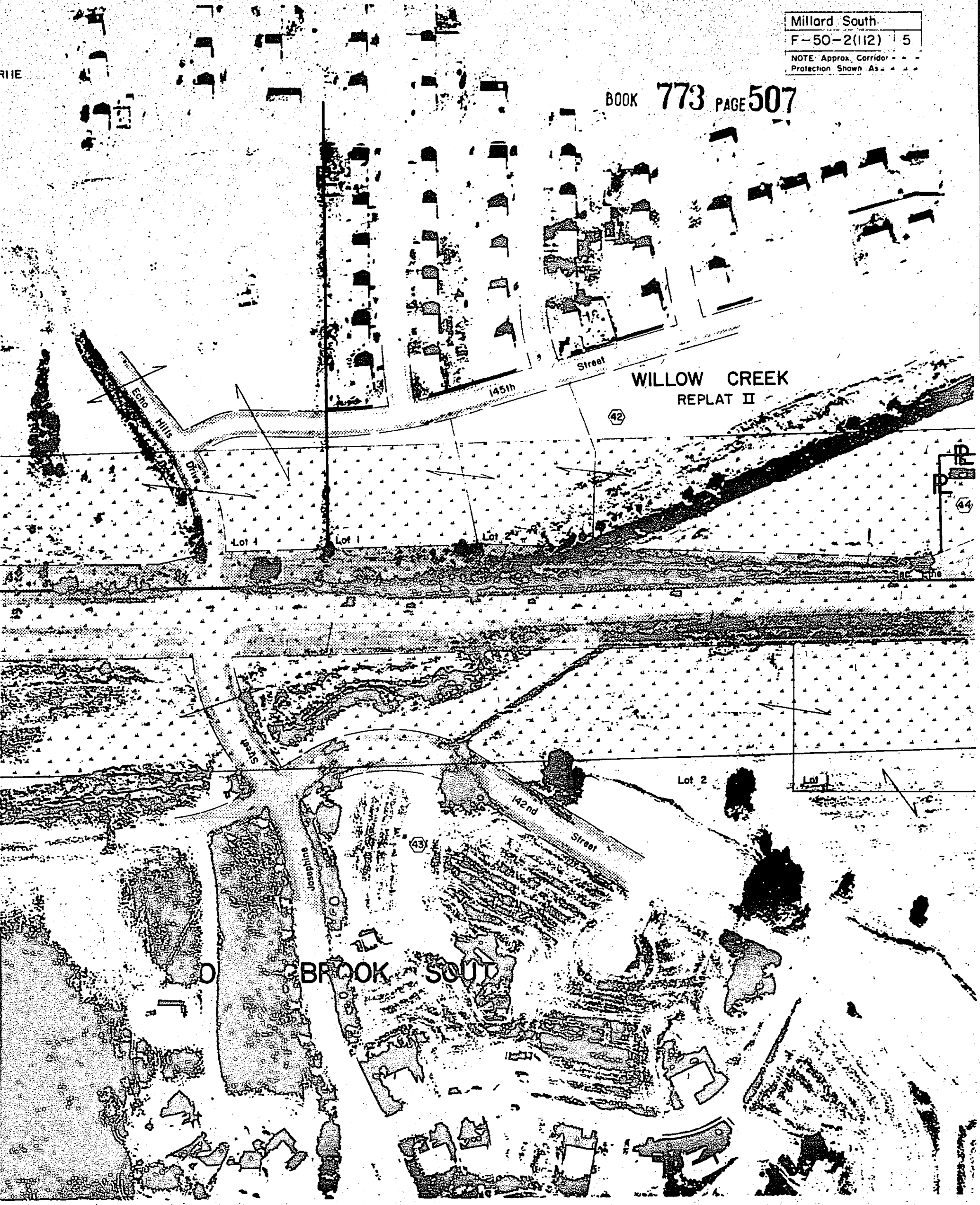

Sec. Line

Harrison Street

Harrison Street

Sec. Line

Madison Ave.

Approx Existing Hwy 50

145th Street

Dexter Street

Street

ROOK

REPLAT II

MARSH  
HIGHLANDS  
REPLAT

Sec. Line

-RIIE

42

44

45

46

47

48

49

50

51

52

53

54

55

56

57

58

59

60

61

62

63

64

65

66

67

68

69

70

71

72

73

74

75

76

77

78

79

80

81

82

83

84

85

86

87

88

89

90

91

92

93

94

95

96

97

98

99

100

AN-RIIE

Millard South  
F-50-2(112). | 6  
NOTE: Approx Corridor  
Protection Shown As

BOOK 773 PAGE 509

Sec. 11-T14N-R1E

Not To Scale



Stonybrook Blvd

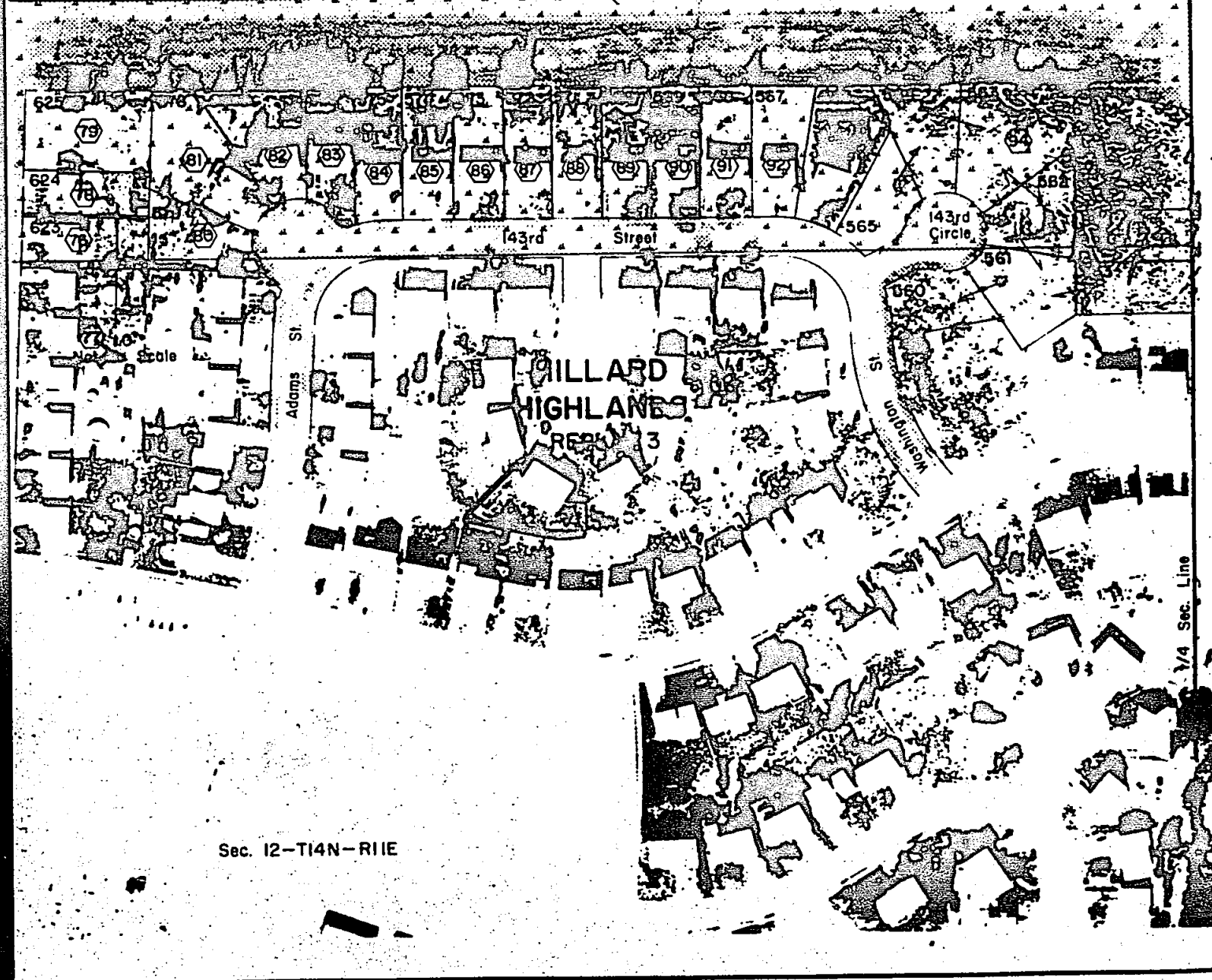

Sec. 12-T14N-R1E

1/4 Sec. Line

