

STONY BROOK R

Lots 83 Through 463 Inclusive

Being A Replotting Of Lots 83 Through 115 Inclusive, Stony Brook, An Addition As Surveyed In Part Of The East One Half Of Section 11, T14N, R12E, Of The 6th P.M., Douglas County, Nebraska



Curve Data

Station	Chord	Chord	Chord	Station	Chord	Chord	Chord
1	0.000000	0.000000	0.000000	11	30.700000	30.700000	30.700000
2	0.000000	0.000000	0.000000	12	30.700000	30.700000	30.700000
3	0.000000	0.000000	0.000000	13	30.700000	30.700000	30.700000
4	0.000000	0.000000	0.000000	14	30.700000	30.700000	30.700000
5	0.000000	0.000000	0.000000	15	30.700000	30.700000	30.700000
6	0.000000	0.000000	0.000000	16	30.700000	30.700000	30.700000
7	0.000000	0.000000	0.000000	17	30.700000	30.700000	30.700000
8	0.000000	0.000000	0.000000	18	30.700000	30.700000	30.700000
9	0.000000	0.000000	0.000000	19	30.700000	30.700000	30.700000
10	0.000000	0.000000	0.000000	20	30.700000	30.700000	30.700000
11	0.000000	0.000000	0.000000	21	30.700000	30.700000	30.700000
12	0.000000	0.000000	0.000000	22	30.700000	30.700000	30.700000
13	0.000000	0.000000	0.000000	23	30.700000	30.700000	30.700000
14	0.000000	0.000000	0.000000	24	30.700000	30.700000	30.700000
15	0.000000	0.000000	0.000000	25	30.700000	30.700000	30.700000
16	0.000000	0.000000	0.000000	26	30.700000	30.700000	30.700000
17	0.000000	0.000000	0.000000	27	30.700000	30.700000	30.700000
18	0.000000	0.000000	0.000000	28	30.700000	30.700000	30.700000
19	0.000000	0.000000	0.000000	29	30.700000	30.700000	30.700000
20	0.000000	0.000000	0.000000	30	30.700000	30.700000	30.700000

Scale 1" = 100'

North Distances 0

STONY BROOK REPLAT

*Lots 83 Through 823 Inclusive
Being a Replatting of Lots 83 Through 124, Section 1, T4N, R2E, of the 6th P.M., Douglas County, Nebraska,
In Part of the East One Half of Section 1, T4N, R2E, of the 6th P.M., Douglas County, Nebraska.*



0	1	2	3	4	5	6	7	8	9
01750.77	180.00	359.37	538.86	718.35	897.84	1077.33	1256.82	1436.31	1615.80
01810.44	180.00	359.37	538.86	718.35	897.84	1077.33	1256.82	1436.31	1615.80
01870.11	180.00	359.37	538.86	718.35	897.84	1077.33	1256.82	1436.31	1615.80
01929.78	180.00	359.37	538.86	718.35	897.84	1077.33	1256.82	1436.31	1615.80
01989.45	180.00	359.37	538.86	718.35	897.84	1077.33	1256.82	1436.31	1615.80
02049.12	180.00	359.37	538.86	718.35	897.84	1077.33	1256.82	1436.31	1615.80
02108.79	180.00	359.37	538.86	718.35	897.84	1077.33	1256.82	1436.31	1615.80
02168.46	180.00	359.37	538.86	718.35	897.84	1077.33	1256.82	1436.31	1615.80
02228.13	180.00	359.37	538.86	718.35	897.84	1077.33	1256.82	1436.31	1615.80
02287.80	180.00	359.37	538.86	718.35	897.84	1077.33	1256.82	1436.31	1615.80
02347.47	180.00	359.37	538.86	718.35	897.84	1077.33	1256.82	1436.31	1615.80
02407.14	180.00	359.37	538.86	718.35	897.84	1077.33	1256.82	1436.31	1615.80
02466.81	180.00	359.37	538.86	718.35	897.84	1077.33	1256.82	1436.31	1615.80
02526.48	180.00	359.37	538.86	718.35	897.84	1077.33	1256.82	1436.31	1615.80
02586.15	180.00	359.37	538.86	718.35	897.84	1077.33	1256.82	1436.31	1615.80
02645.82	180.00	359.37	538.86	718.35	897.84	1077.33	1256.82	1436.31	1615.80
02705.49	180.00	359.37	538.86	718.35	897.84	1077.33	1256.82	1436.31	1615.80
02765.16	180.00	359.37	538.86	718.35	897.84	1077.33	1256.82	1436.31	1615.80
02824.83	180.00	359.37	538.86	718.35	897.84	1077.33	1256.82	1436.31	1615.80
02884.50	180.00	359.37	538.86	718.35	897.84	1077.33	1256.82	1436.31	1615.80
02944.17	180.00	359.37	538.86	718.35	897.84	1077.33	1256.82	1436.31	1615.80
03003.84	180.00	359.37	538.86	718.35	897.84	1077.33	1256.82	1436.31	1615.80
03063.51	180.00	359.37	538.86	718.35	897.84	1077.33	1256.82	1436.31	1615.80
03123.18	180.00	359.37	538.86	718.35	897.84	1077.33	1256.82	1436.31	1615.80
03182.85	180.00	359.37	538.86	718.35	897.84	1077.33	1256.82	1436.31	1615.80
03242.52	180.00	359.37	538.86	718.35	897.84	1077.33	1256.82	1436.31	1615.80
03302.19	180.00	359.37	538.86	718.35	897.84	1077.33	1256.82	1436.31	1615.80
03361.86	180.00	359.37	538.86	718.35	897.84	1077.33	1256.82	1436.31	1615.80
03421.53	180.00	359.37	538.86	718.35	897.84	1077.33	1256.82	1436.31	1615.80
03481.20	180.00	359.37	538.86	718.35	897.84	1077.33	1256.82	1436.31	1615.80
03540.87	180.00	359.37	538.86	718.35	897.84	1077.33	1256.82	1436.31	1615.80
03600.54	180.00	359.37	538.86	718.35	897.84	1077.33	1256.82	1436.31	1615.80
03660.21	180.00	359.37	538.86	718.35	897.84	1077.33	1256.82	1436.31	1615.80
03719.88	180.00	359.37	538.86	718.35	897.84	1077.33	1256.82	1436.31	1615.80
03779.55	180.00	359.37	538.86	718.35	897.84	1077.33	1256.82	1436.31	1615.80
03839.22	180.00	359.37	538.86	718.35	897.84	1077.33	1256.82	1436.31	1615.80
03898.89	180.00	359.37	538.86	718.35	897.84	1077.33	1256.82	1436.31	1615.80
03958.56	180.00	359.37	538.86	718.35	897.84	1077.33	1256.82	1436.31	1615.80
04018.23	180.00	359.37	538.86	718.35	897.84	1077.33	1256.82	1436.31	1615.80
04077.90	180.00	359.37	538.86	718.35	897.84	1077.33	1256.82	1436.31	1615.80
04137.57	180.00	359.37	538.86	718.35	897.84	1077.33	1256.82	1436.31	1615.80
04197.24	180.00	359.37	538.86	718.35	897.84	1077.33	1256.82	1436.31	1615.80
04256.91	180.00	359.37	538.86	718.35	897.84	1077.33	1256.82	1436.31	1615.80
04316.58	180.00	359.37	538.86	718.35	897.84	1077.33	1256.82	1436.31	1615.80
04376.25	180.00	359.37	538.86	718.35	897.84	1077.33	1256.82	1436.31	1615.80
04435.92	180.00	359.37	538.86	718.35	897.84	1077.33	1256.82	1436.31	1615.80
04495.59	180.00	359.37	538.86	718.35	897.84	1077.33	1256.82	1436.31	1615.80
04555.26	180.00	359.37	538.86	718.35	897.84	1077.33	1256.82	1436.31	1615.80
04614.93	180.00	359.37	538.86	718.35	897.84	1077.33	1256.82	1436.31	1615.80
04674.60	180.00	359.37	538.86	718.35	897.84	1077.33	1256.82	1436.31	1615.80
04734.27	180.00	359.37	538.86	718.35	897.84	1077.33	1256.82	1436.31	1615.80
04793.94	180.00	359.37	538.86	718.35	897.84	1077.33	1256.82	1436.31	1615.80
04853.61	180.00	359.37	538.86	718.35	897.84	1077.33	1256.82	1436.31	1615.80

Distances Shown On Curves Are Arc Distances

T

SURVEYOR'S CERTIFICATE

I HEREBY CERTIFY THAT I HAVE MADE A BOUNDARY SURVEY OF THE SUBDIVISION HEREIN, AND THAT PERMANENT MARKERS HAVE BEEN PLACED AT ALL CORNERS OF THE BOUNDARY OF THIS PLAT, AND THAT A BOUND HAS BEEN POSSESSED WITH THE CITY OF OMAHA, NEBRASKA IN ORDER TO ENSURE THAT PERMANENT MARKERS WILL BE PLACED ON THE INTERIOR, SAID SUBDIVISION IS KNOWN AS STONY BROOK REPLAT, LOTS 83 THRU 100 INCLUSIVE, BEING A REPLAT OF LOTS 83 THRU 100 INCLUSIVE, SECTION 11, T4N, R10E OF THE 6TH P.M., DOUGLAS COUNTY, NEBRASKA...

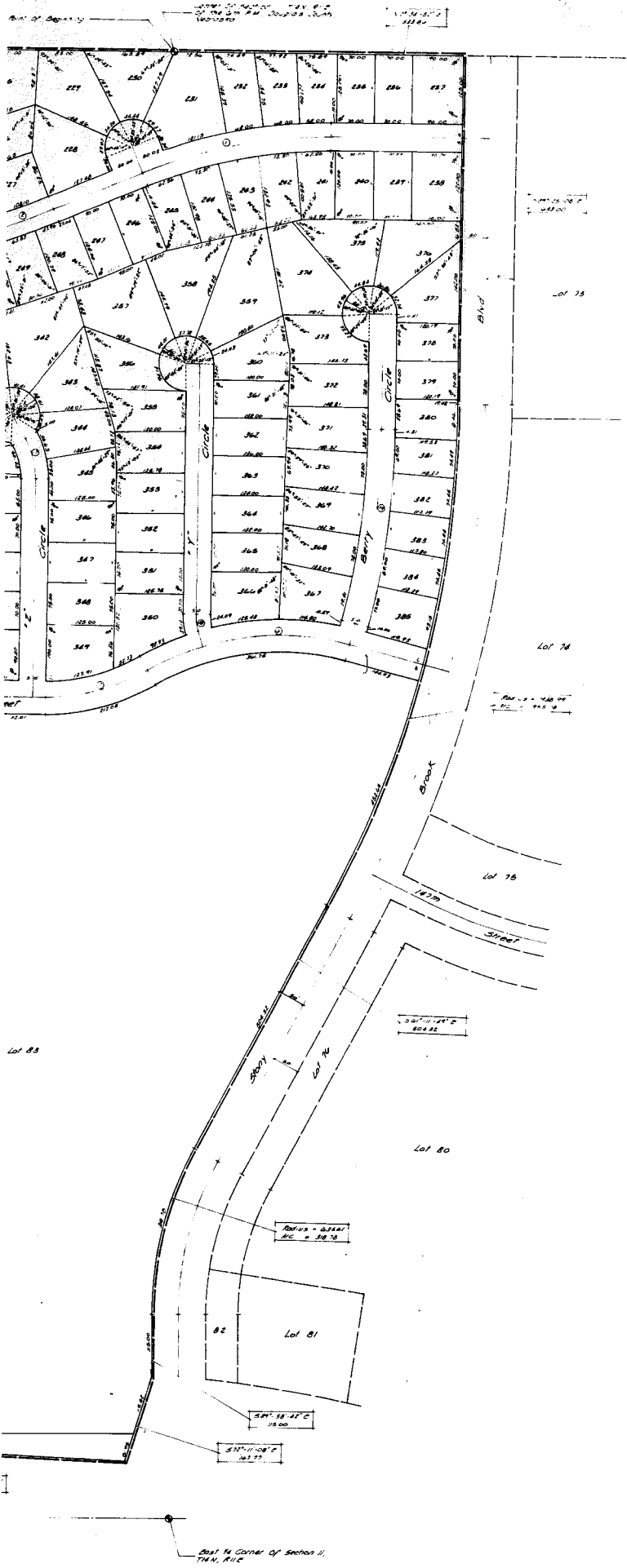

DATE: RECORDED LAND SURVEYOR: REG. NO.:

BY: ALL MEANS BY THESE PRESENTS: THAT THE SAID TRUSTEES, JUNE GRAMMICH RICHARDS & JAMES LEBERT RICHARDS, HUSBAND AND WIFE, BY A GRAMMICH AND LEONARD GRAMMICH, MELROD GRAMMICH, WIFE OF R. Y. A. GRAMMICH, AND LAURA GRAMMICH, WIFE OF LEONARD GRAMMICH, OWNERS AND SHARERS, IN ORDER TO BEING THE SAID ABOVE SAID MARKERS RESPECTIVELY OF THE LAND DESCRIBED WITHIN THIS SURVEYOR'S CERTIFICATE AND EMBRACED WITHIN THIS PLAT, HAVE CAUSED SAID LAND TO BE SUBDIVIDED INTO LOTS AND STREETS, TO BE IMPROVED AND NAMED AS SHOWN, SAID SUBDIVISION...

JUNE GRAMMICH RICHARDS LAURA GRAMMICH
R. Y. A. GRAMMICH MIRA HUBERTS
LEONARD GRAMMICH JAMES LEBERT RICHARDSON

ACKNOWLEDGMENTS OF HUSBAND
STATE OF NEBRASKA) SS IN THIS DAY OF 1971, BEFORE ME, A NOTARY PUBLIC, DULY COMMISSIONED AND QUALIFIED IN AND FOR SAID COUNTY, APPEARED
WHO ARE PERSONALLY KNOWN BY ME TO BE THE INDIVIDUAL PERSONS WHOSE NAMES ARE AFFIXED ABOVE, AND THEY DID ACKNOWLEDGE THEIR EXECUTION OF THE FOREGOING DEDICATION TO BE THEIR VOLUNTARY ACT AND DEED.
WITNESS MY HAND AND OFFICIAL SEAL, IN OMAHA, NEBRASKA, THE DATE LAST AFORESAID.
MY COMMISSION EXPIRES ON NOTARY PUBLIC

COUNTY TREASURER'S CERTIFICATE

THIS IS TO CERTIFY THAT I FIND NO REGULAR OR SPECIAL TAXES, DUE OR DELINQUENT, AGAINST THE PROPERTY DESCRIBED IN THE SURVEYOR'S CERTIFICATE AND EMBRACED IN THIS PLAT, AS SHOWN BY THE RECORDS OF THIS OFFICE, THIS DAY OF

APPROVAL OF CITY ENGINEER
I HEREBY APPROVE THE PLAT OF STONY BROOK REPLAT, IN THIS DAY OF

APPROVAL OF CITY PLANNING BOARD
THIS PLAT OF STONY BROOK REPLAT WAS APPROVED BY THE CITY PLANNING BOARD OF THE CITY OF OMAHA THIS 30TH DAY OF June 1971

APPROVAL OF OMAHA CITY COUNCIL
THIS PLAT OF STONY BROOK REPLAT WAS APPROVED AND ACCEPTED BY THE CITY COUNCIL OF OMAHA THIS DAY OF

THOMPSON DRESSSEN & DOWNER Consulting Engineers & Land Surveyors 500 WALKER ST. OMAHA, NEBRASKA 68102 TELEPHONE 582-6800 AREA CODE 97. Includes a stamp for 'Stony Brook Replat' dated 6-28-71.