

1149 099 MISC



06207 95 099-102

East of US

RECEIVED

JUN 14 10 10 AM '95

GEORGE J. GUCLEWICZ  
REGISTER OF DEEDS  
DOUGLAS COUNTY, RE

6207  
 M FEE 20<sup>50</sup> R3-15-11 FB 01/2000 v/s  
 DEL. C/O COMP VP  
 102 ~~SCAN~~ JW FV

GAINES, MULLEN, PANSING &  
HOGAN  
10050 REGENCY CIRCLE, SUITE 200  
OMAHA, NEBRASKA 68114

1148 117 MISL

05672 95 117-119

REFILED

RECEIVED

MAY 31 3 42 PM '95

GEORGE J. BURLEWICZ  
REGISTERED PROFESSIONAL  
DOUGLAS COUNTY, NEBRASKA

REFILED

Project No. \_\_\_\_\_  
Tract No. \_\_\_\_\_  
Address: N/A

5672 Hrs REFILED

\*\*\*RERECORDED TO CORRECT LEGAL DESCRIPTION\*\*\*

TEMPORARY CONSTRUCTION EASEMENT

FEE 1500 3-15-11 0.66000  
DEL PW CO COP V  
LOCAL PG 119 SCW HWW

KNOW ALL MEN BY THESE PRESENTS:

THAT JOHN R. HOUSLEY and CARMEN K. HOUSLEY, husband and wife, hereinafter collectively referred to as GRANTOR, for and in consideration of the sum of Five Hundred and no/100 Dollars (\$500.00), and other valuable consideration, the receipt of which is hereby acknowledged, does hereby grant and convey unto the SANITARY AND IMPROVEMENT DISTRICT NO. 375 OF DOUGLAS COUNTY, NEBRASKA, a Nebraska political subdivision, and the CITY OF OMAHA, NEBRASKA, a municipal corporation, hereinafter collectively referred to as CITY, and to its successors and assigns, an easement for the right to enter upon and use for working space for the construction of storm sewers and drainage and appurtenances thereto, the parcel of land described as follows, to-wit:

See Exhibit "A" attached hereto and incorporated herein by this reference.

It is further agreed as follows:

1. That this easement runs with the land and terminates thirty (30) days after the improvement is completed, with the total duration of actual use of this temporary construction easement not to exceed 180 calendar days from the date construction begins or December 1, 1995, whichever date should first occur.
2. That said easement is granted upon the condition that the CITY will remove or cause to be removed all presently existing improvements thereon, including but not limited to crops, vines, gardens and lawns within the easement area as necessary for construction with the following exceptions: NONE.
3. That the CITY shall cause any trench made on said easement strip to be properly refilled and shall cause the area disturbed under this easement to be seeded upon completion of construction. This temporary easement is also for the benefit of any contractor, agent, employee, public utility company and representative of the CITY in any of said construction work.
4. That said GRANTOR for themselves and their heirs, devisees, personal representatives, successors and assigns, does confirm with the said CITY and its assigns, including public utility companies and their assigns, and that they, the GRANTOR is well seized in fee of the above-described property and that they have the right to grant and convey this easement in the manner and form aforesaid, and that they and their heirs, devisees, personal representatives, successors and assigns, shall warrant and defend this temporary easement to said CITY and its assigns including public utility companies and their assigns against the lawful claims and demands of all persons.
5. The CITY reserves the absolute right to terminate this easement at any time prior to the payment of the above-stated consideration, but in no event later than sixty (60) days after the execution of this Easement Agreement.
6. That this instrument contains the entire agreement of the parties; that there are no other or different agreements or understandings, except a Permanent Easement or Acquisition if and as applicable, between the GRANTOR and the CITY or its agents; and that the GRANTOR in executing and delivering this instrument, has not relied upon promises, inducements, or representations of the CITY or its agents or employees, except as are set forth herein.
7. ~~The consideration recited includes damages for change of grade of any and all and all claims for damage arising from change of grade or grading are hereby waived.~~



# EXHIBIT A

## LEGAL DESCRIPTION

A permanent easement for the construction and maintenance of storm sewers and drainage ways over that part of the Northeast Quarter of Section 3, Township 15 North, Range 11 East of the 6th P.M., Douglas County, Nebraska, described as follows: Commencing at the northwest corner of Lot 145, WALNUT RIDGE, a subdivision, as surveyed, platted and recorded in Douglas County, Nebraska; Thence South 87°43'41" West (bearings referenced to the WALNUT RIDGE Final Plat) for 38.88 feet along the north line of said subdivision to the TRUE POINT OF BEGINNING; Thence continuing South 87°43'41" West for 22.14 feet along the north line of Lot 155, WALNUT RIDGE; Thence North 23°05'54" East for 49.48 feet; Thence South 66°54'06" East for 20.00 feet; Thence South 23°05'54" West for 40.00 feet to the Point of Beginning. Contains 895 square feet.

SE NE

## LEGAL DESCRIPTION

A temporary easement for the construction of storm sewers and drainage ways over that part of the Northeast Quarter of Section 3, Township 15 North, Range 11 East of the 6th P.M., Douglas County, Nebraska, described as follows: Commencing at the northwest corner of Lot 145, WALNUT RIDGE, a subdivision, as surveyed, platted and recorded in Douglas County, Nebraska; Thence South 87°43'41" West (bearings referenced to the WALNUT RIDGE Final Plat) for 16.75 feet along the north line of Lot 155, WALNUT RIDGE to the TRUE POINT OF BEGINNING; Thence South 87°43'41" West for 66.40 feet along the north line of Lot 155, WALNUT RIDGE; Thence North 23°05'54" East for 68.97 feet; Thence North 66°54'06" East for 60.00 feet; Thence South 23°05'54" West for 40.52 feet to the Point of Beginning. Contains 3285 square feet.

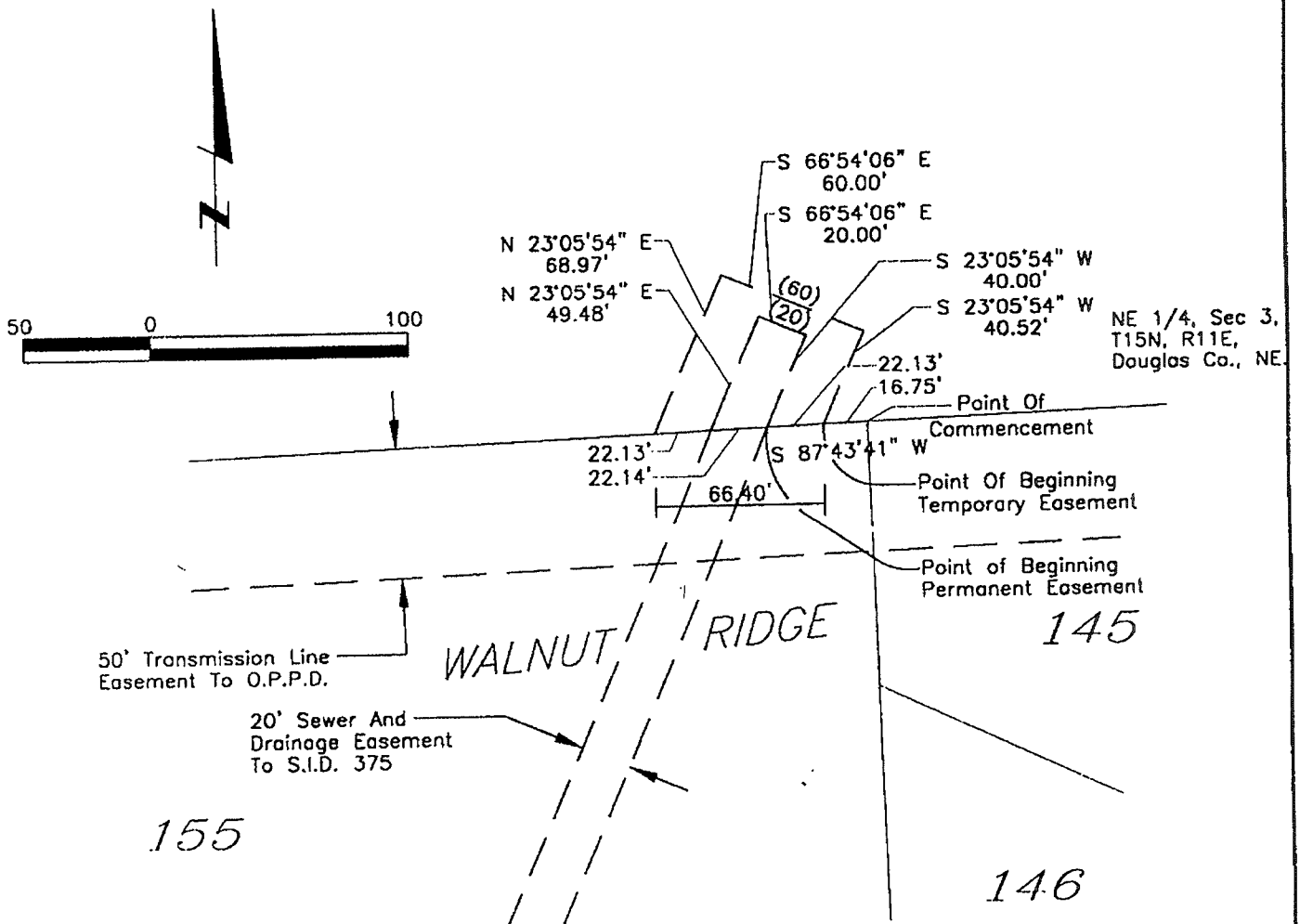

Book \_\_\_\_\_ Page \_\_\_\_\_ Date 2/24/95 Job Number 92923-2511



**lamp, rynearson & associates, inc.**  
engineers surveyors planners

14747 california street

omaha, nebraska 68154-1979

402-496-2498  
FAX 402-496-2730