

CASH 22.00
CHECK _____

REFUNDS: _____
CASH _____
CHECK _____

RECORDED
HALL COUNTY NE

2023 JAN 25 P 2:58

KRISTI WOLD
REGISTER OF DEEDS

INST 2023 00395

202300395



This Space Reserved for Register of Deeds

22.00

ORDINANCE NO. 9915

An ordinance to vacate an existing right-of-way and to provide for filing this ordinance in the office of the Register of Deeds of Hall County; to repeal any ordinance or parts of ordinance in conflict herewith; and to provide for publication and the effective date of this ordinance.

BE IT ORDAINED BY THE MAYOR AND COUNCIL OF THE CITY OF GRAND ISLAND, NEBRASKA:

SECTION 1. That a portion of existing right-of-way, north of State Street and east of North Road, more particularly described as follows:

BEGINNING AT THE NORTHEAST CORNER OF A PARCEL OF LAND DESCRIBED AND RECORDED IN INSTRUMENT NUMBER 200407646; THENCE S89°56'38"W (ASSUMED BEARING) ON THE NORTH LINE OF SAID PARCEL, A DISTANCE OF 266.96 FEET TO THE NORTHWEST CORNER OF SAID PARCEL; THENCE N00°26'14"W ON THE EAST RIGHT-OF-WAY LINE OF NORTH ROAD, A DISTANCE OF 50.00 FEET TO THE SOUTHWEST CORNER OF A PARCEL OF LAND DESCRIBED AND RECORDED IN INSTRUMENT NUMBER 201807560; THENCE N89°56'38"E ON THE SOUTH LINE OF SAID PARCEL, A DISTANCE OF 266.99 FEET TO THE SOUTHEAST CORNER OF SAID PARCEL; THENCE S00°24'03"E, A DISTANCE OF 50.00 FEET TO THE POINT OF BEGINNING, CONTAINING 13,349 SQUARE FEET, MORE OR LESS.

is hereby vacated. Such right-of-way to be vacated is shown and more particularly described on Exhibit A attached hereto.

SECTION 2. The property vacated by Section 1 shall revert to the adjacent south owner.

Return to:
RaNae Edwards
City Clerk
100 East 1st Street
Grand Island NE 68801

Approved as to Form Edw
January 23, 2023 City Attorney

ORDINANCE NO. 9915 (Cont.)

SECTION 3. This ordinance is directed to be filed in the office of the Register of Deeds of Hall County, Nebraska.

SECTION 4. This ordinance shall be in force and take effect from and after its passage and publication, without the plat, within fifteen (15) days in one issue of the Grand Island Independent as provided by law.

Enacted: January 24, 2023.

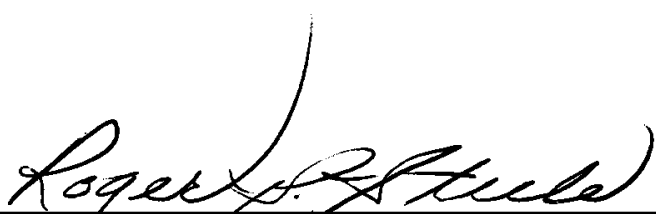

Roger G. Steele, Mayor

Attest:

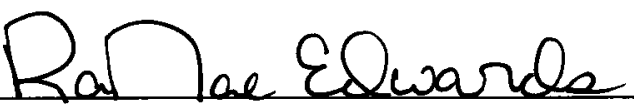

RaNae Edwards, City Clerk



RIGHT OF WAY EXHIBIT

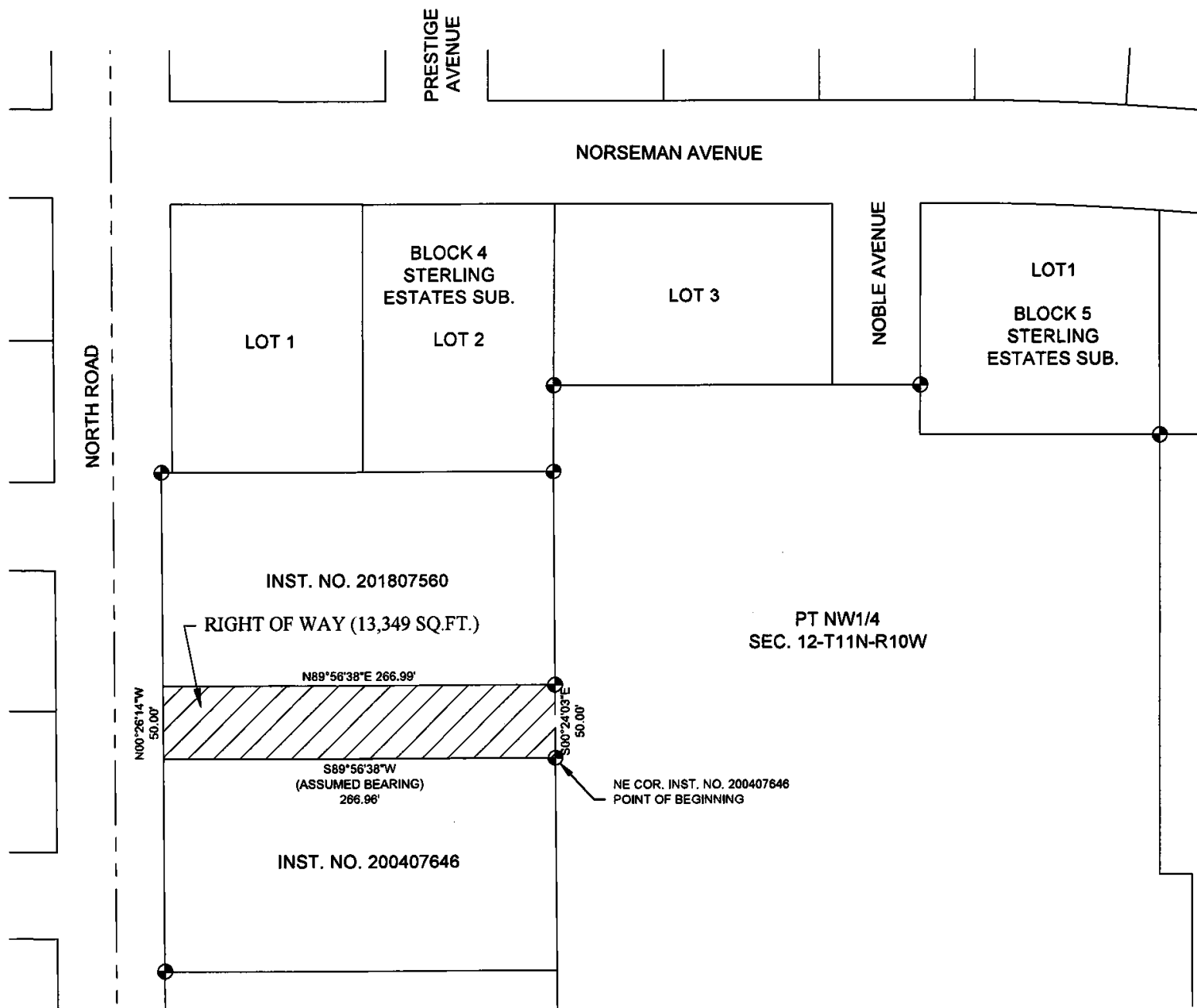

RIGHT OF WAY DESCRIPTION:

A PARCEL OF LAND LOCATED IN THE NORTHWEST QUARTER OF SECTION 12, TOWNSHIP 11 NORTH, RANGE 10 WEST OF THE SIXTH P.M, HALL COUNTY, NEBRASKA, BEING DESCRIBED AS FOLLOWS: BEGINNING AT THE NORTHEAST CORNER OF A PARCEL OF LAND DESCRIBED AND RECORDED IN INSTRUMENT NUMBER 200407646; THENCE S89°56'38"W (ASSUMED BEARING) ON THE NORTH LINE OF SAID PARCEL, A DISTANCE OF 266.96 FEET TO THE NORTHWEST CORNER OF SAID PARCEL; THENCE N00°26'14"W ON THE EAST RIGHT OF WAY LINE OF NORTH ROAD, A DISTANCE OF 50.00 FEET TO THE SOUTHWEST CORNER OF A PARCEL OF LAND DESCRIBED AND RECORDED IN INSTRUMENT NUMBER 201807560; THENCE N89°56'38"E ON THE SOUTH LINE OF SAID PARCEL, A DISTANCE OF 266.99 FEET TO THE SOUTHEAST CORNER OF SAID PARCEL; THENCE S00°24'03"E, A DISTANCE OF 50.00 FEET TO THE POINT OF BEGINNING, CONTAINING 13,349 SQUARE FEET, MORE OR LESS.

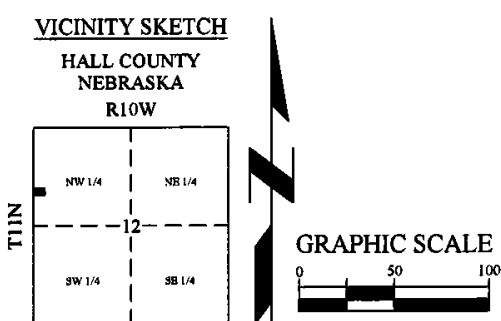

NOTE: ALL BEARINGS ARE ASSUMED.

- LEGEND**
- MONUMENT FOUND
 - MONUMENT SET
 - CALCULATED POINT
 - D DEEDED DISTANCE
 - G GOVERNMENT DISTANCE
 - M MEASURED DISTANCE
 - P PLATTED DISTANCE
 - R RECORDED DISTANCE
- SECTION LINE
- RIGHT OF WAY AREA

DATE	12/8/2020
SCALE	1" = 100'
DRAWN	AJG
JOB NO.	R190020
FIELD BOOK	GRAND ISLAND #7
FIELD WORK	AG/BS
SHEET	1 OF 1
TRACT NO.	39



800.723.8567
Grand Island, NE 308.381.7428
www.jeo.com