

SPRINGBROOK

S.E. 1/4 SEC. 26-16-12



DOUGLAS COUNTY ENGINEER
 156TH & W. MAPLE RD. OMAHA NE. 68116

DATE	CONTRACT
5-23-2005	SPRINGBROOK L11-295
5-23-2005	SPRINGBROOK REPLAT ONE
SCALE: 1" = 100'	
NORTH	

INFORMED THE SURETY SHALL BE VERIFIED THE FINAL BEFORE 5

S.E. 1/4 SEC. 26-16-12

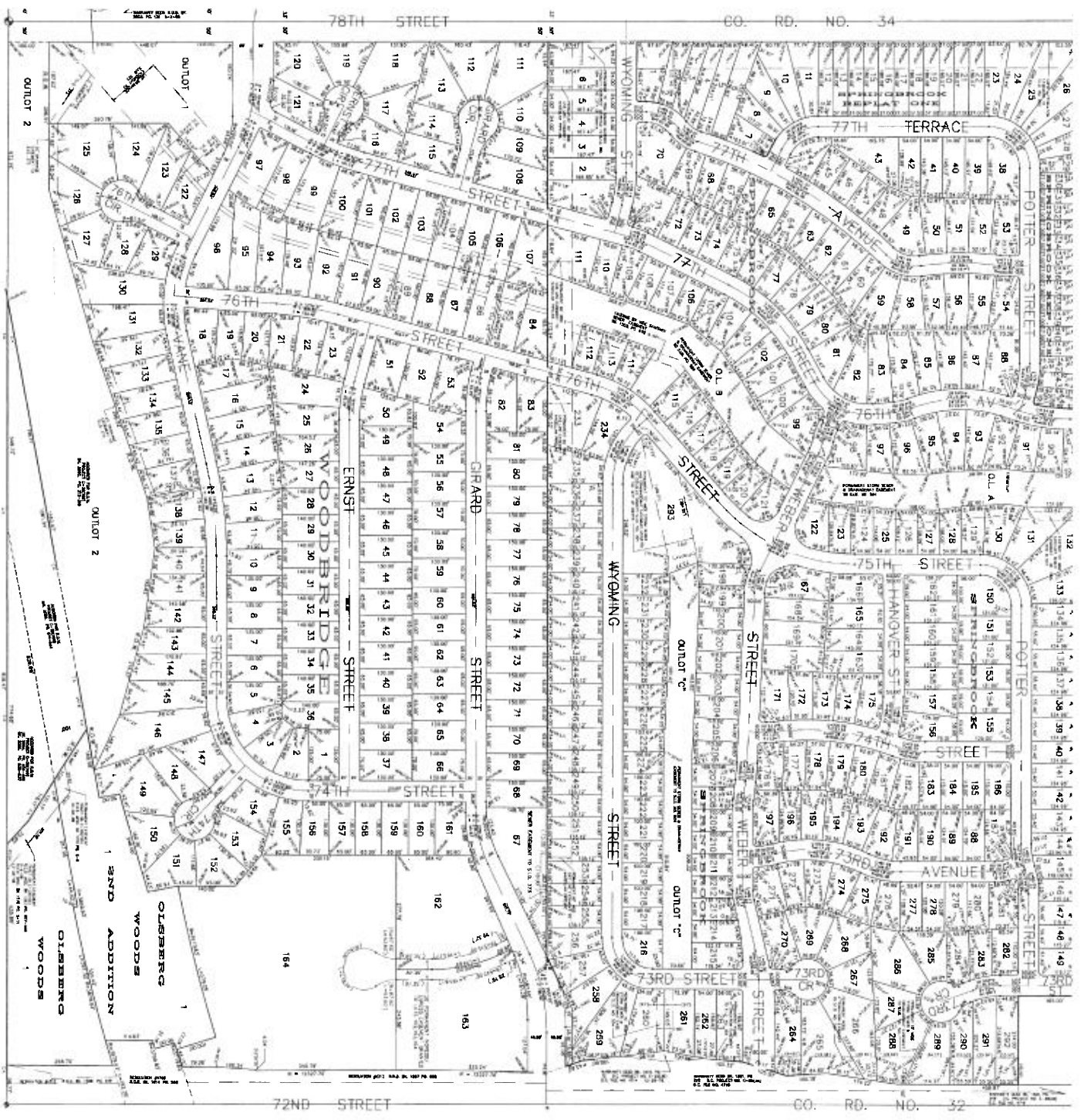

DOUGLAS COUNTY ENGINEER

156TH & W. MAPLE RD. OMAHA NE. 68116

DATE	11-1-2003
BY	SPRINGBROOK
SCALE	1" = 100'

INFORMATION SHEET TO BE VIEWED BEFORE

SCALE: 1" = 100' NORTH

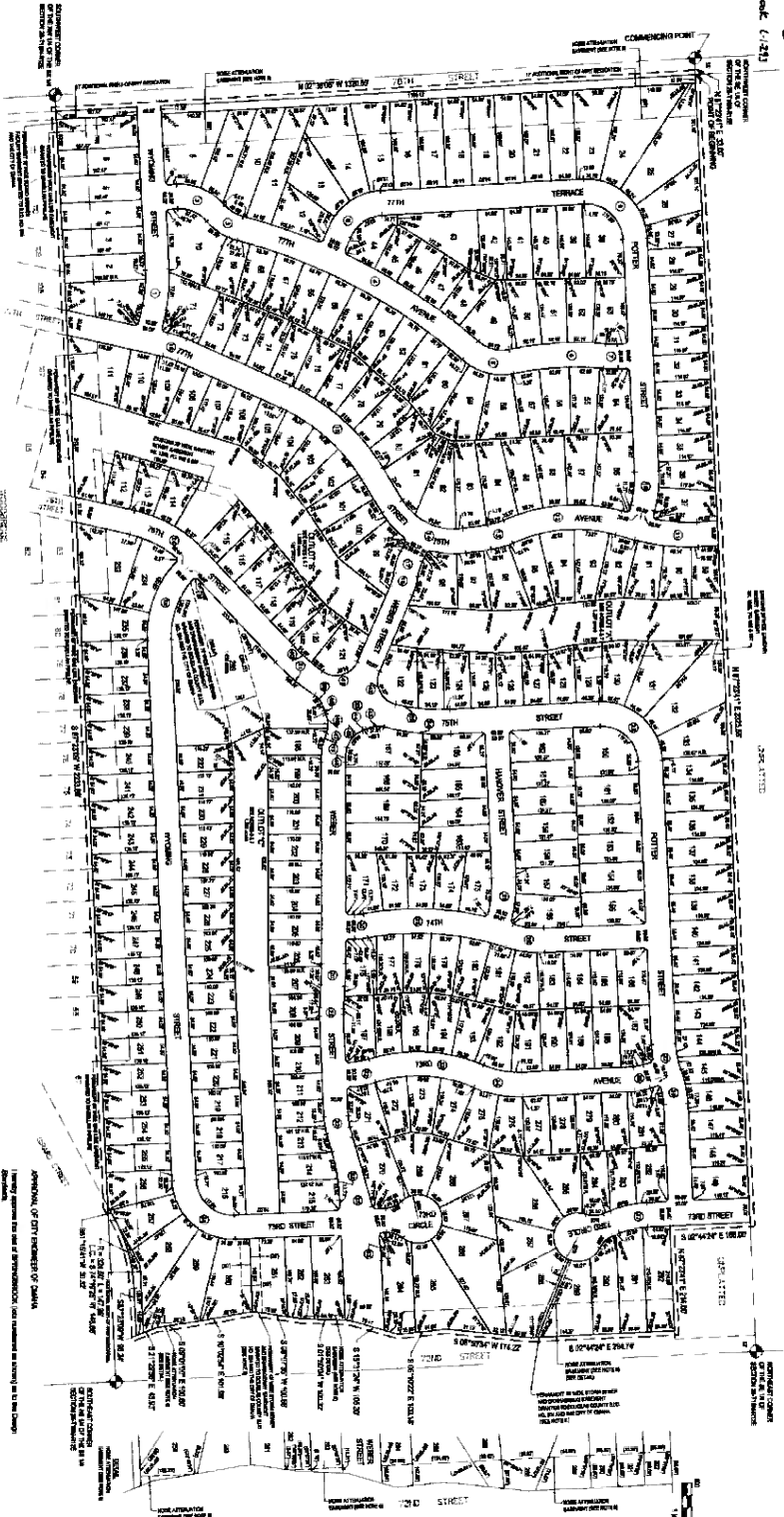

LOT	AREA	OWNER	STATUS
1	1000
2	1000
3	1000
4	1000
5	1000
6	1000
7	1000
8	1000
9	1000
10	1000
11	1000
12	1000
13	1000
14	1000
15	1000
16	1000
17	1000
18	1000
19	1000
20	1000
21	1000
22	1000
23	1000
24	1000
25	1000
26	1000
27	1000
28	1000
29	1000
30	1000
31	1000
32	1000
33	1000
34	1000
35	1000
36	1000
37	1000
38	1000
39	1000
40	1000
41	1000
42	1000
43	1000
44	1000
45	1000
46	1000
47	1000
48	1000
49	1000
50	1000
51	1000
52	1000
53	1000
54	1000
55	1000
56	1000
57	1000
58	1000
59	1000
60	1000
61	1000
62	1000
63	1000
64	1000
65	1000
66	1000
67	1000
68	1000
69	1000
70	1000
71	1000
72	1000
73	1000
74	1000
75	1000
76	1000
77	1000
78	1000
79	1000
80	1000
81	1000
82	1000
83	1000
84	1000
85	1000
86	1000
87	1000
88	1000
89	1000
90	1000
91	1000
92	1000
93	1000
94	1000
95	1000
96	1000
97	1000
98	1000
99	1000
100	1000

- NOTES:
1. ALL LOTS ARE TO BE ALIGNED TO THE CENTERLINE OF THE STREET.
 2. STREET FRONTAGE SHALL BE ALIGNED TO THE CENTERLINE OF THE STREET.
 3. ALL LOTS SHALL BE SHOWN TO THE CENTERLINE OF THE STREET.
 4. ALL LOTS SHALL BE SHOWN TO THE CENTERLINE OF THE STREET.
 5. THE CENTERLINE OF THE STREET SHALL BE SHOWN TO THE CENTERLINE OF THE STREET.
 6. THE CENTERLINE OF THE STREET SHALL BE SHOWN TO THE CENTERLINE OF THE STREET.
 7. THE CENTERLINE OF THE STREET SHALL BE SHOWN TO THE CENTERLINE OF THE STREET.
 8. THE CENTERLINE OF THE STREET SHALL BE SHOWN TO THE CENTERLINE OF THE STREET.
 9. THE CENTERLINE OF THE STREET SHALL BE SHOWN TO THE CENTERLINE OF THE STREET.
 10. THE CENTERLINE OF THE STREET SHALL BE SHOWN TO THE CENTERLINE OF THE STREET.

LOT	AREA	OWNER	STATUS
1	1000
2	1000
3	1000
4	1000
5	1000
6	1000
7	1000
8	1000
9	1000
10	1000
11	1000
12	1000
13	1000
14	1000
15	1000
16	1000
17	1000
18	1000
19	1000
20	1000
21	1000
22	1000
23	1000
24	1000
25	1000
26	1000
27	1000
28	1000
29	1000
30	1000
31	1000
32	1000
33	1000
34	1000
35	1000
36	1000
37	1000
38	1000
39	1000
40	1000
41	1000
42	1000
43	1000
44	1000
45	1000
46	1000
47	1000
48	1000
49	1000
50	1000
51	1000
52	1000
53	1000
54	1000
55	1000
56	1000
57	1000
58	1000
59	1000
60	1000
61	1000
62	1000
63	1000
64	1000
65	1000
66	1000
67	1000
68	1000
69	1000
70	1000
71	1000
72	1000
73	1000
74	1000
75	1000
76	1000
77	1000
78	1000
79	1000
80	1000
81	1000
82	1000
83	1000
84	1000
85	1000
86	1000
87	1000
88	1000
89	1000
90	1000
91	1000
92	1000
93	1000
94	1000
95	1000
96	1000
97	1000
98	1000
99	1000
100	1000

SPRINGBROOK
 1000 SOUTH 10TH STREET, SUITE 100
 DENVER, COLORADO 80202
 PHONE: 303.733.1111
 FAX: 303.733.1112

E&A CONSULTING GROUP, INC.
 ENGINEERS • PLANNERS • SURVEYORS
 1310 SOUTH 10TH STREET, SUITE 100
 DENVER, COLORADO 80202
 PHONE: 303.733.1111
 FAX: 303.733.1112

APPROVAL OF CITY ENGINEER OF DENVER
 I hereby certify that the proposed plat is in accordance with the provisions of the City of Denver, Colorado, and the plat is correct and true to the original survey.

[Signature]
 DATE: 4/15/04

APPROVAL OF CITY ENGINEER OF DENVER
 I hereby certify that the proposed plat is in accordance with the provisions of the City of Denver, Colorado, and the plat is correct and true to the original survey.

[Signature]
 DATE: 4/15/04

APPROVAL OF DENVER COUNTY ENGINEER
 I hereby certify that the proposed plat is in accordance with the provisions of the City of Denver, Colorado, and the plat is correct and true to the original survey.

[Signature]
 DATE: 4/15/04

APPROVAL OF DENVER COUNTY ENGINEER
 I hereby certify that the proposed plat is in accordance with the provisions of the City of Denver, Colorado, and the plat is correct and true to the original survey.

[Signature]
 DATE: 4/15/04

APPROVAL OF DENVER COUNTY ENGINEER
 I hereby certify that the proposed plat is in accordance with the provisions of the City of Denver, Colorado, and the plat is correct and true to the original survey.

[Signature]
 DATE: 4/15/04

APPROVAL OF DENVER COUNTY ENGINEER
 I hereby certify that the proposed plat is in accordance with the provisions of the City of Denver, Colorado, and the plat is correct and true to the original survey.

[Signature]
 DATE: 4/15/04

APPROVAL OF DENVER COUNTY ENGINEER
 I hereby certify that the proposed plat is in accordance with the provisions of the City of Denver, Colorado, and the plat is correct and true to the original survey.

[Signature]
 DATE: 4/15/04

