

SOUTHFORK

Lots 1 thru 70, Inclusive
 Being A Replatting Of Part of Lot 41 And All of Lots 42, 43 & 44, South
 Bank, As Surveyed, Platted And Recorded In Garret County, Nebraska.

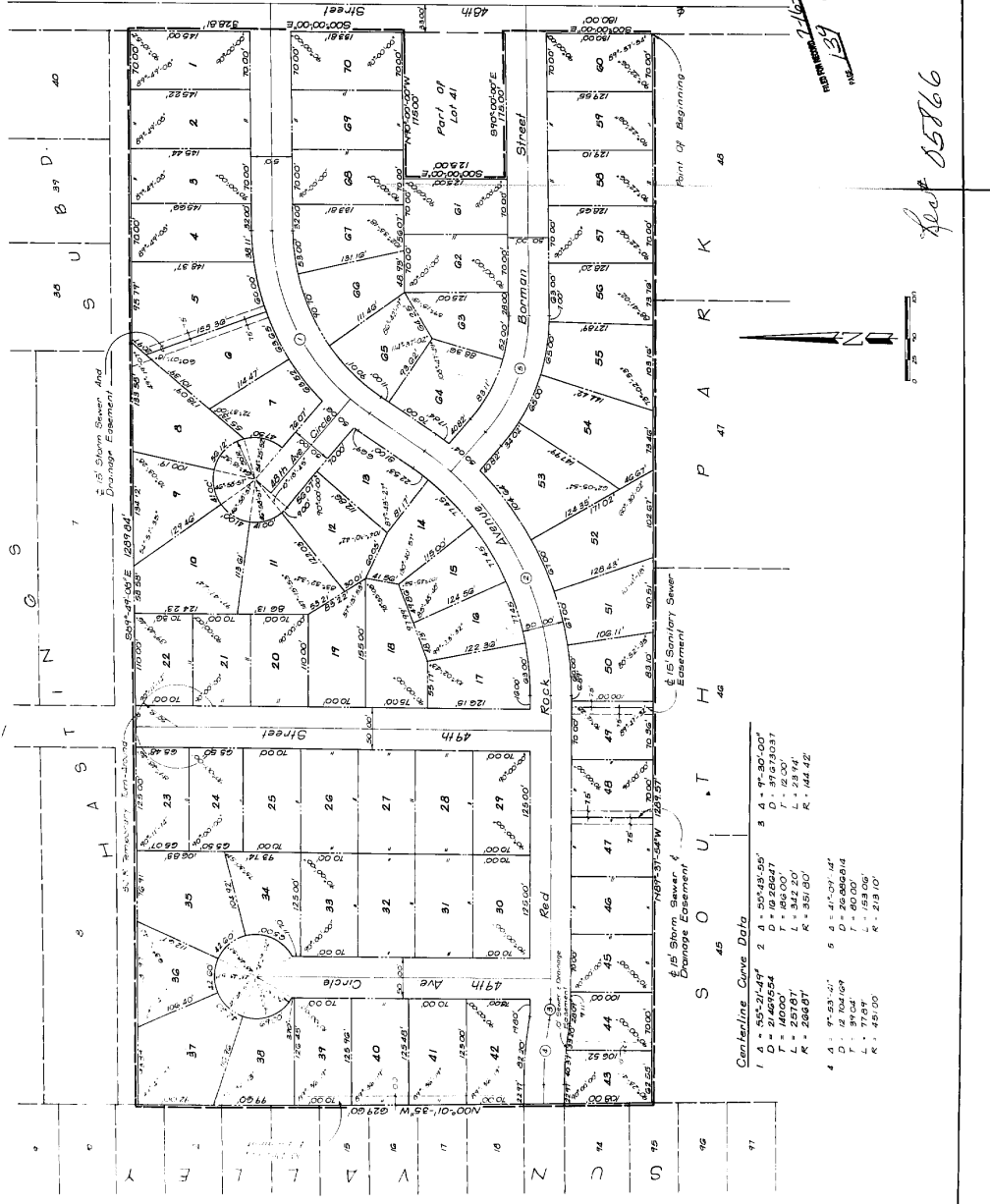

Centerline Curve Data

1	A = 55°-21'-49"	2	A = 50°-43'-55"	3	A = 9°-30'-00"
	D = 1023.00'		D = 1023.00'		D = 37.079037'
	P = 1400.00'		P = 1400.00'		L = 23.714'
	L = 257.81'		L = 342.20'		R = 148.42'
	K = 266.87'		K = 351.60'		
4	A = 9°-33'-41"	6	A = 41°-30'-41"		
	D = 200.00'		D = 200.00'		
	P = 39.54'		P = 39.54'		
	L = 1.2170'		L = 1.2170'		
	K = 2.1310'		K = 2.1310'		



REGISTERED LAND SURVEYOR
THOMPSON DREESEN
 1200 WEST 11TH STREET, SUITE 101
 OMAHA, NEBRASKA 68102
 PHONE 482-5555
 FAX 482-5556

RECORDING INFORMATION
 THIS PLAT OF SOUTH FORK WAS APPROVED AND ACCEPTED BY THE CITY COUNCIL OF LAWYERS THIS 15th DAY OF JANUARY 1981.
 APPROVED AND ACCEPTED BY THE PLANNING COMMISSION OF LAWYERS THIS 15th DAY OF JANUARY 1981.
 APPROVED AND ACCEPTED BY THE CITY CLERK OF LAWYERS THIS 15th DAY OF JANUARY 1981.
 APPROVED AND ACCEPTED BY THE PLANNING COMMISSION OF LAWYERS THIS 15th DAY OF JANUARY 1981.
 APPROVED AND ACCEPTED BY THE CITY CLERK OF LAWYERS THIS 15th DAY OF JANUARY 1981.

ACKNOWLEDGEMENT OF SURVEY
 I, the undersigned, being a duly licensed and sworn Surveyor of the State of Nebraska, do hereby certify that I have personally examined the above and plat and find the same to conform to the laws of the State of Nebraska in that respect, and that the same is a true and correct copy of the original survey as recorded in the public records of the State of Nebraska.

ACKNOWLEDGEMENT OF SURVEY
 I, the undersigned, being a duly licensed and sworn Surveyor of the State of Nebraska, do hereby certify that I have personally examined the above and plat and find the same to conform to the laws of the State of Nebraska in that respect, and that the same is a true and correct copy of the original survey as recorded in the public records of the State of Nebraska.

ACKNOWLEDGEMENT OF SURVEY
 I, the undersigned, being a duly licensed and sworn Surveyor of the State of Nebraska, do hereby certify that I have personally examined the above and plat and find the same to conform to the laws of the State of Nebraska in that respect, and that the same is a true and correct copy of the original survey as recorded in the public records of the State of Nebraska.

ACKNOWLEDGEMENT OF SURVEY
 I, the undersigned, being a duly licensed and sworn Surveyor of the State of Nebraska, do hereby certify that I have personally examined the above and plat and find the same to conform to the laws of the State of Nebraska in that respect, and that the same is a true and correct copy of the original survey as recorded in the public records of the State of Nebraska.

THOMPSON DREESEN
 Consulting Engineers & Land Surveyors
 1200 WEST 11TH STREET, SUITE 101
 OMAHA, NEBRASKA 68102
 PHONE 482-5555
 FAX 482-5556

SOUTH FORK
 SCALE: AS SHOWN
 DATE: 12-11-80
 Final Plat
 DRAWING NO.
 NP-80-5

Lot 137 Cab. S. Hillside
 12-11-80
 05866