

E-2 #20 19 2.42

Correction to Skyline Woods 2nd Addition Replat, a subdivision in the southeast quarter of section 26, T15N, R10E of the 6th P.M., Douglas County, Nebraska.

COUNTY, NEBRASKA.

Norman P. Whitney
REGISTERED LAND SURVEYOR

45-203
REGISTRATION O.

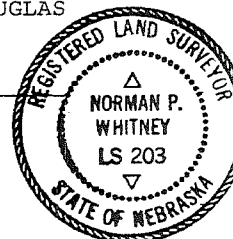

STATE OF NEBRASKA)) SS
COUNTY OF SARPY)

ON THIS 10th DAY OF SEPT., 1987, BEFORE ME A NOTARY PUBLIC
DULY COMMISSIONED AND QUALIFIED IN AND FOR SAID COUNTY, APPEARED
NORMAN P. WHITNEY, WHO IS PERSONALLY KNOWN BY ME TO BE THE IDENTICAL
PERSON WHOSE NAME IS AFFIXED ABOVE.

WITNESS MY HAND AND OFFICIAL SEAL, IN BELLEVUE, NEBRASKA, THE DATE
LAST AFORESAID.

MY COMMISSION EXPIRES ON Sept. 15, 1989

NOTARY PUBLIC

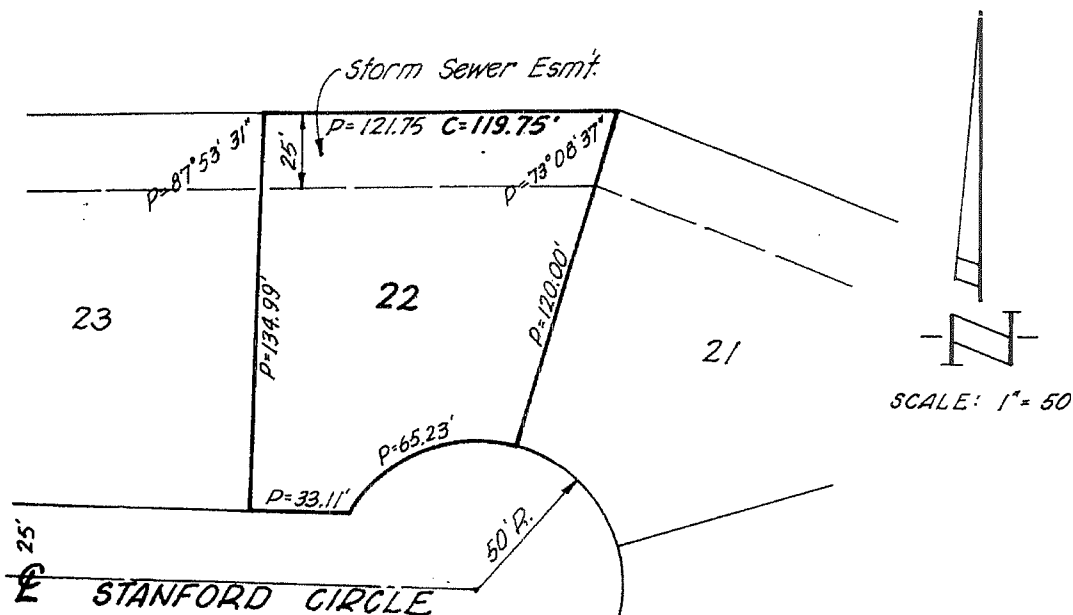
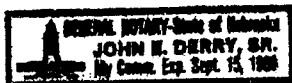

P = Plotted Distance
C = Corrected Distance

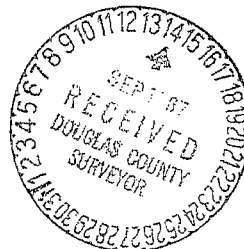

Design Engineering and Associates, Inc.

ENGINEERS LAND SURVEYORS PLANNERS
22ND CLAY STREET BELLEVUE, NEBRASKA 68005 402-251-5174

E-2 #26
B1.

Correction to Skyline Woods 2nd Addition Replat, a subdivision in the southeast quarter of section 26, T15N, R10E of the 6th P.M., Douglas County, Nebraska.

Norman P. Whitney
REGISTERED LAND SURVEYOR

LS-203
REGISTRATION NO.

ON THIS 23 DAY OF July, 1987, BEFORE ME A NOTARY PUBLIC
DULY COMMISSIONED AND QUALIFIED IN AND FOR SAID COUNTY, APPEARED
NORMAN P. WHITNEY, WHO IS PERSONALLY KNOWN BY ME TO BE THE IDENTICAL
PERSON WHOSE NAME IS AFFIXED ABOVE.

MY COMMISSION EXPIRES ON SEPT 15 1969

NOTARY PUBLIC

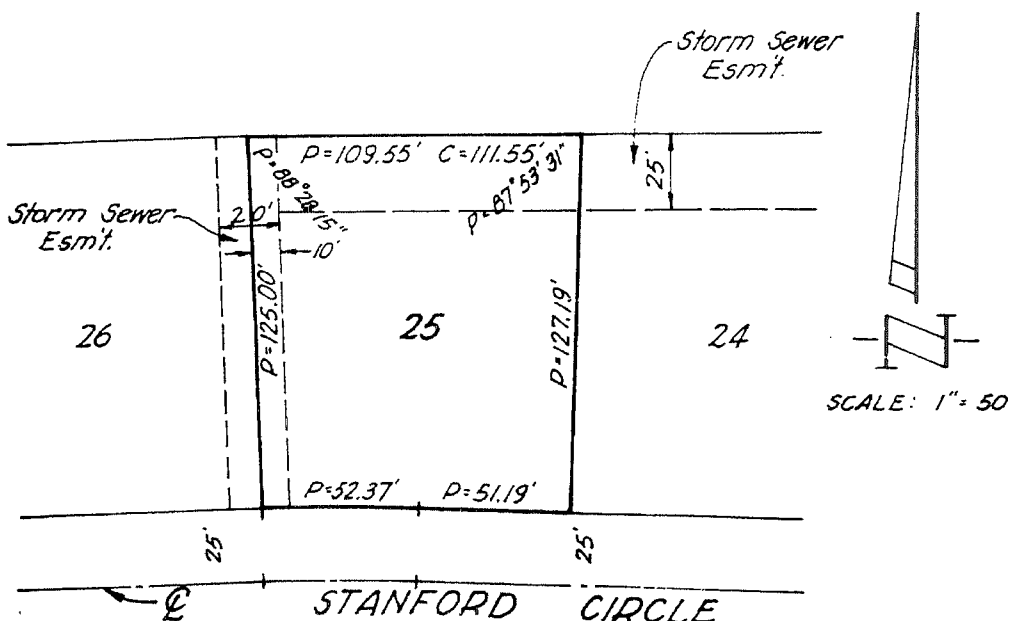
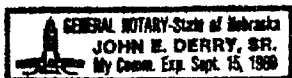

P = Plotted Distance
 C = Corrected Distance



Design Engineering and Associates, Inc.

ENGINEERS LAND SURVEYORS PLANNERS
2200 CLAY STREET BELLEVUE, NEBRASKA 68005 402 791-5100