

NOTICE OF FILING  
OF CORRIDOR DESIGNATION PROTECTION

Notice is hereby given pursuant to the provision of RRS Nebraska Chapter 39, Articles 1311 thru 1311.05 that corridor protection has been filed on the following properties abutting Highway NO. 6 and adjoining County Roads in DOUGLAS COUNTY. THE OWNERSHIPS LISTED BELOW WERE OF RECORD AS OF APRIL 24, 1985 For additional information refer to Corridor Protection Plan No. F-6-7(102) filed in DOUGLAS County on JANUARY 25, 1985

<u>No</u>	<u>Owner</u>	<u>Description</u>
1	CARSTEN FREDERICK KUEHL	N2NE4, SEC 12-T14N-R10E
2	WAYNE A JUDDS	PT. W2SE4, SEC 1-T14N-R10E
3	KUEHL BROTHERS	PT. W2SE4, SEC 1-T14N-R10E
4	KUEHL BROTHERS	E2SE4, SEC 1-T14N-R10E
5	HERBERT J LAVIGNE	PT. NW4NW4, SEC 7-T14N-R11E
6	HERBERT M & BERNICE E SCHNACK, H&W, JT	PT. NW4, SEC 7-T14N-R11E
7	MARTHA N PAASCH	PT. SW4 & S2NW4, SEC 6-T14N-R11E
8	LLOYD H ROHWER	S2NE4, SEC 1-T14N-R10E
9	LLOYD H ROHER, ET AL	NE4NE4, SEC 1-T14N-R10E
10	ORVILLE H SCHROEDER, ET AL	N2NW4, SEC 6-T14N-R11E
11	ROBERT DOUGLAS, 1/2 INT & DARLENE BACKHAUS, 1/2 INT	E2SE4 & SW4SE4, SEC 36-T15N-R10E
12	ALICE A CUSTARD, HARLAN A CUSRARD, BERNICE E SEEFUS, CO-TRUSTEES	W2SW4, SEC 31/T15N-R11E
13	SKRUPA INVESTMENT COMPANY	PT. NE4, SEC 36-T15N-R10E
14	GLENN C ROHWER, ET AL	SW4NW4, SEC 31-T15N-R11E
15	EMMETT E & JUDITH A TILTON, H&W, JT	PT NW4NW4, SEC 31-T15N-R11E
16	MICHAEL L & CAROL L HENERY, JT	PT NW4NW4, SEC 31-T15N-R11E
17	ELAINE MATTHIS	PT NW4NW4, SEC 31-T15N-R11E

- 18 CARL F & CECILIA ROSE HEINE, SW4SE4, SEC 25-T15N-R10E ✓  
H&W, JT
- 19 ELDON W & LORENE M COZAD, PT NW4NE4, SEC 36-T15N-R10E ✓  
H&W, JT
- 20 FRANK C & ROSEMARY M SKRUPA, S2SW4, SEC 30-T15N-R11E ✓  
H&W, TC
- 21 OMAHA PUBLIC POWER DISTRICT E. 200.0' NW4NW4 (EXCEPT S.  
5 ACRES), SEC 31-T15N-R11E ✓
- 22 DARLENE M BACKHAUS E2NW4, SEC 31-T15N-R11E ✓
- 23 ADOLP MAYER, TRUSTEE SE SE4, N2SE4, NE4SW4, PT. SE4NW4  
& PT. NE4, SEC 25-T15N-R10E ✓
- 24 CECILIA M LOWE N2SW4, SEC 30-T15N-R11E ✓
- 25 MYRTLE & ROBERT H DOLL, W&H, JT NW4, SEC 30-T15N-R11E ✓
- 26 HARLAN A & NANCY K CUSTARD, PR. SE4NE4, SEC 25-T15N-R10E ✓  
H&W, JT
- 27 WILLIAM T & MARJORIE R TEEL, PR. NE4NE4, SEC 25-T15N-R10E ✓  
H&W, JT
- 28 KENNETH E & CHE NGO DRESSEN, PT. NE4, SEC 25-T15N-R10E ✓  
H&W, JT
- 29 WESTWARD DEVELOPMENT CO. PT. SE4, SEC 24-T15N-R10E, ✓  
INCLUDES PT. OUTLOT 4, SKYLINE ✓  
RANCHES III, 554, 555 &  
556, SKYLINE ESTATES REPLAT;  
LOT 48, SKYLINE ESTATES
- 30 MILARD LUMBER, INC., A NEBR LOTS 516 & 517, SKYLINE ESTATES ✓  
CORP. REPLAT
- 31 ROY T JR. & CYNTHIA A GAGE, LOT 515, SKYLINE ESTATES REPLAT ✓  
H&W, TC
- 32 A & S FINANCIAL SERVICES, INC.; LOTS 513 & 514, SKYLINE ESTATES ✓  
AMERICAN SAVINGS COMPANY REPLAT
- 33 OMAHA PUBLIC POWER DISTRICT SW4SW4 & E. 200.0' OF NW4SW4,  
SEC 19-T15N-R11E ✓
- 34 DONALD E & BARABRA H KROEGER, PT. NW4SW4, SEC 19-T15N-R11E ✓  
H&W, JT
- 35 FRANK M & LOIS J THOMAS, LOT 512, SKYLINE ESTATES REPLAT ✓

- 36 BENJAMIN C & LORA J WHITBECK, LOT 511, SKYLINE ESTATES REPLAT ✓  
H&W, JT
- 37 RIVETT LUMBER COMPANY LOT 510, SKYLINE ESTATES REPLAT ✓
- 38 HUGH D & LOUISE ROE, H&W, JT LOTS 508 & 509, SKYLINE ESTATES ✓  
REPLAT
- 39 STEVEN C & PHYLLIS R BEYER, LOT 507, SKYLINE ESTATES REPLAT ✓  
H&W, JT
- 40 LEONARD E JR, & MARCIA K WEBER, LOT 506, SKYLINE ESTATES REPLAT ✓  
H&W, JT
- 41 PHILIP W & JUDITH L ZELANY, LOT 505, SKYLINE ESTATES REPLAT ✓  
H&W, JT
- 42 DONALD G BLEDSOE LOT 504, SKYLINE ESTATES REPLAT ✓
- 43 R CHARLES & FLORENCE B WAYMIRE, LOT 503, SKYLINE ESTATES REPLAT ✓  
H&W, JT
- 44 RIVETT LUMBER COMPANY LOT 334, SKYLINE RANCHES III &  
LOT 502, SKYLINE ESTATES REPLAT ✓
- 45 JAMES M & JANET L WILSON, LOT 500, SKYLINE ESTATES REPLAT ✓  
H&W, JT
- 46 RICHARD A & PATRICIA L MAGNI, LOT 501, SKYLINE ESTATES REPLAT ✓  
H&W, JT

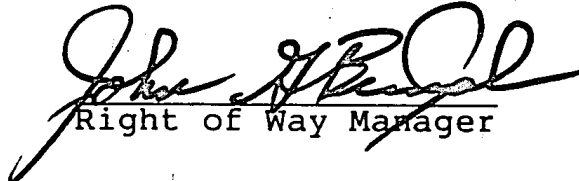
  
Right of Way Manager

STATE OF NEBRASKA  
 DEPARTMENT OF ROADS  
 PLANS FOR CORRIDOR LOCATION  
 STATE HIGHWAY  
 RF-6-7(102)  
 Q ST.-DODGE ST.  
 DOUGLAS COUNTY

Prepared Pursuant to Sec. 39-1301 RRS 1943\*

INDEX OF SHEETS

SHEET NO. | TITLE PAGE

LEGEND

- PROPOSED ALIGNMENT
- INTERCHANGE
- GRADE SEPARATION
- COUNTY ROAD CLOSED
- CORRIDOR LOCATION
- FARM UNIT
- DWELLING - NONFARM
- SEASONAL DWELLING
- CEMETRY
- SCHOOLHOUSE
- RAILROAD
- PROPERTY LINE

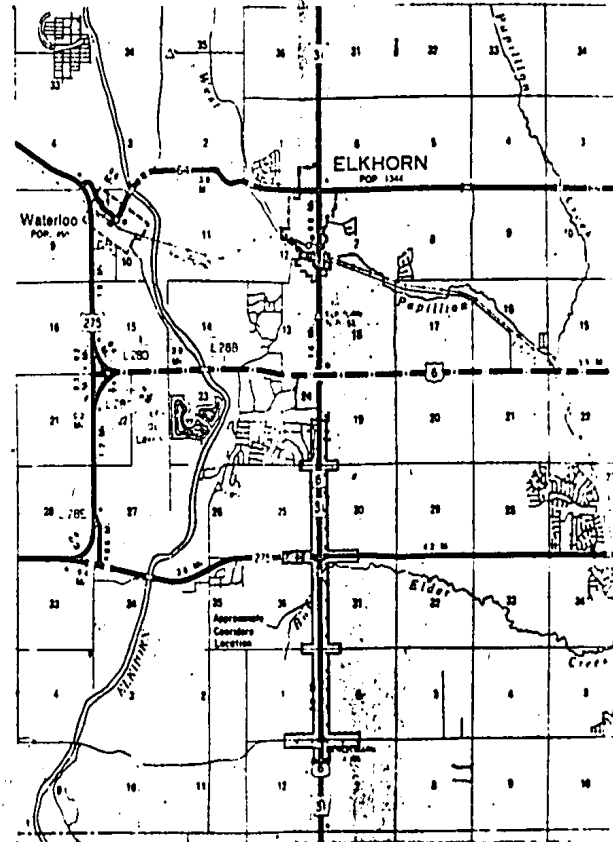
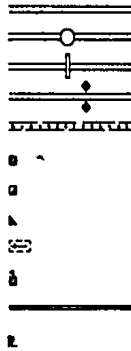

SEC. 39-1311 TO 39-1311.03 REQUIRE THE STATE TO TRANSMIT A COPY OF THE CORRIDOR ALIGNMENT SHOWING OWNERSHIP AFFECTED TO THE OFFICER RESPONSIBLE FOR ISSUING BUILDING PERMITS OR TO THE COUNTY CLERK OF THE COUNTY IN WHICH THE CORRIDOR IS LOCATED. THE DEPARTMENT OF ROADS IS TO BE NOTIFIED IF A REQUEST TO BUILD ON ANY OF THE AFFECTED PROPERTY IS RECEIVED IF THE ACTUAL COST OF THE STRUCTURE EXCEED \$1500.

STATE OF NEBRASKA  
 DEPARTMENT OF ROADS  
 PLANS FOR CORRIDOR LOCATION  
 STATE HIGHWAY  
 RF-6-7(102)  
 Q ST.—DODGE ST.  
 DOUGLAS COUNTY

Prepared Pursuant to Sec. 39-1311 RRS 1943\*

C.N. 20254

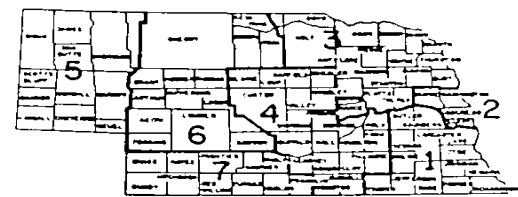
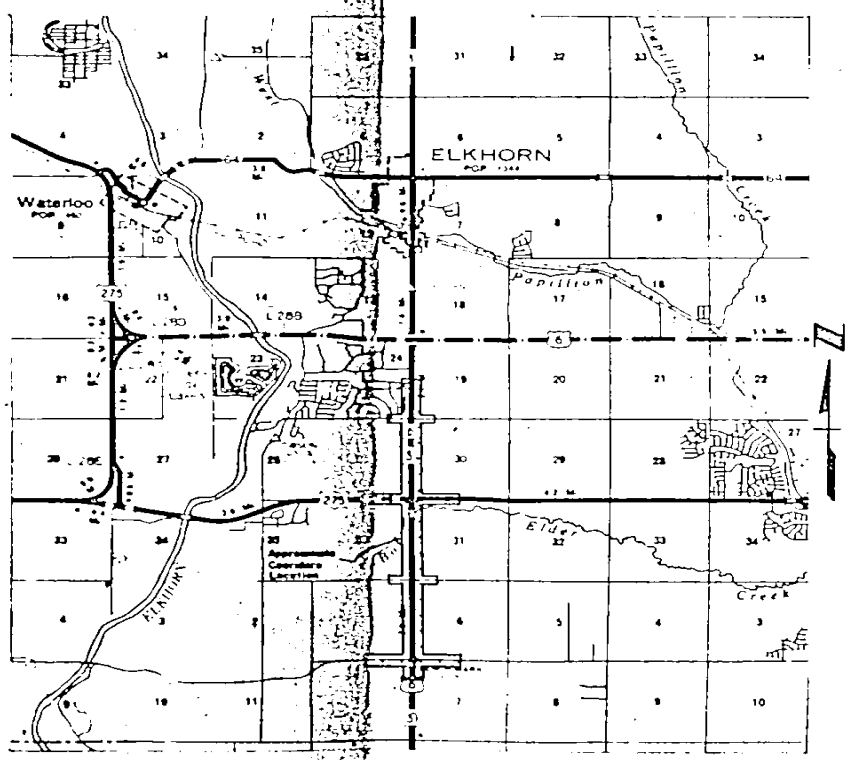

\* SEC. 39-1311 TO 39-1311.05 REQUIRE THE STATE TO TRANSMIT A COPY OF THE CORRIDOR ALIGNMENT SHOWING OWNERSHIP INTERESTS TO THE COUNTY CLERK OF THE COUNTY IN WHICH THE CORRIDOR IS LOCATED. THE DEPARTMENT OF ROADS IS TO BE NOTIFIED IF A REQUEST TO BUILD ON ANY OF THE AFFECTED PROPERTY IS RECEIVED IF THE ACTUAL COST OF THE STRUCTURE EXCEEDS \$1000.

Sec. 1-T14N-R10E

Wayne A. Judd  
PL W<sup>2</sup>SE<sup>4</sup>, Sec. 1

Kuehl Brothers  
PL W<sup>2</sup>SE<sup>4</sup>, Sec. 1

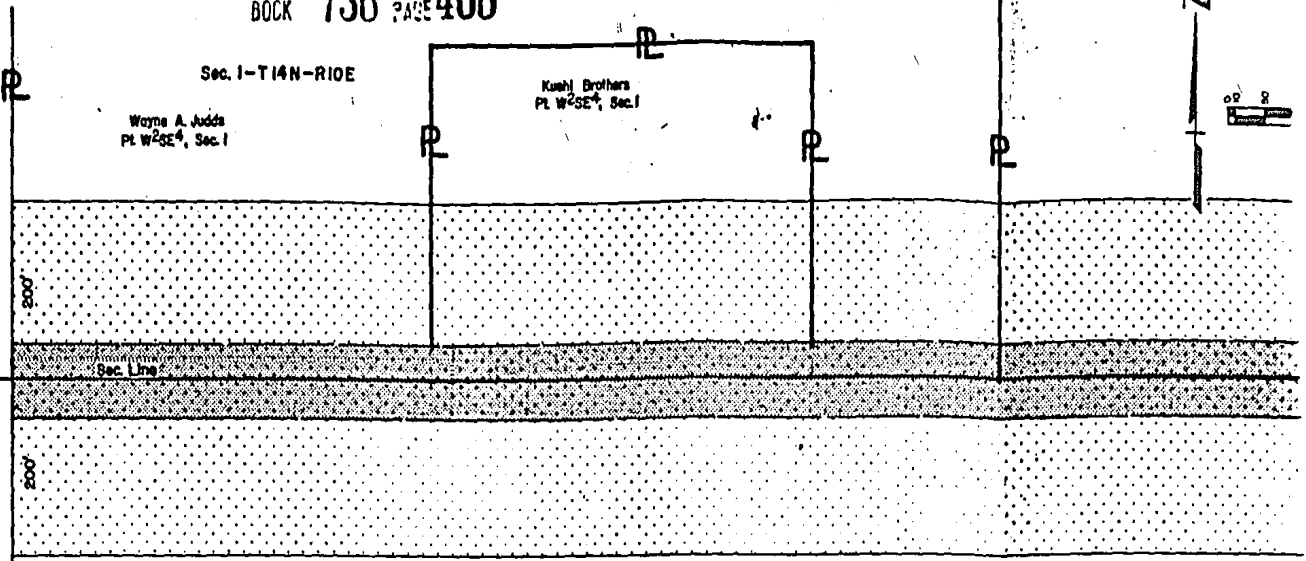
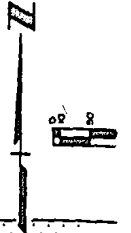

P Sta. 224454  
Sec. Coc on PL

P 1/4 Sec. Line

Sec. 12-T14N-R10E

Carsten Frederick Kuehl  
N<sup>2</sup>NE<sup>4</sup>, Sec. 12

Q ST. - DODGE ST.				
DOUGLAS COUNTY				3
RF - 6-7(102)				
REV. NO.	TR. NO.	DATE	EXPLANATION	BY

Kuehl Brothers  
E<sup>2</sup>SE<sup>4</sup>, Sec. 1

Kuehl Brothers  
E<sup>2</sup>SE<sup>4</sup>, Sec. 1



MATCH TO SHEET 5

MATCH TO SHEET 4

Carsten Frederick Kuehl  
N<sup>2</sup>NE<sup>4</sup>, Sec. 12

1/16 Sec. Line

300'

Sec. Line

225

220

210

MATCH TO SHEET 5

BOOK 736 PAGE 408

Sec. 6-T14N-R11E

N

Sec. 1-T14N-R10E

Martha N. Pasach  
Pt SW<sup>4</sup> & S<sup>2</sup>NW<sup>4</sup>, Sec. 6

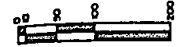

225

E 1/2 St

MATCH TO SHEET 3

220

Sec. Line

Herbert J. Lavigne  
Pt NW<sup>4</sup>NW<sup>4</sup>, Sec. 7

Herbert M. & Bernice E. Schnack, H&W, JT  
Pt NW<sup>4</sup>, Sec. 7

Sec. 7-T14N-R11E

Sec. 12-T14N-R10E

300'

1/16 Sec. Line

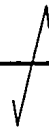

210

Sec. Line

RECORDED 44-112 2016-1



6-T14N-R11E

BOOK 736 PAGE 409

Q ST. - DODGE ST.				4
DOUGLAS COUNTY				
RF-6-7(102)				
REV. NO.	TR. NO.	DATE	EXPLANATION	BY

W<sup>4</sup>, Sec. 8

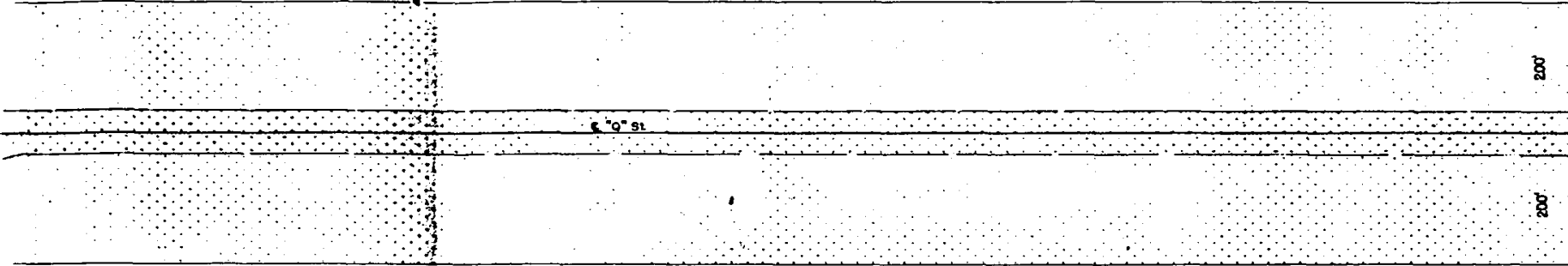

Herbert M. & Bernice E. Schnack, H&W, JT  
Pl. NW<sup>4</sup>, Sec. 7

Sec. 7-T14N-R11E

Sec. 1-T14N-R10E

Kuehl Brothers  
See Sheet 3

MATCH TO SHEET 3

ST. 224-54  
Sec. Cor. on P.L.

200'

300'

Hy. 6 B 31

MATCH TO SHEET 4

Sec. Line

200'

300'

Morha M. Paasch  
See Sheet 4

Sec. 6-T14N-R11E

Q ST. - DODGE ST.			
DOUGLAS COUNTY			
RF-6-7(102)			
REV NO	TR NO	DATE	EXPLANATION

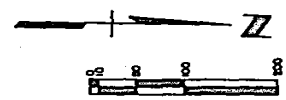

Sec. 1-T14N-R10E

Kushi Brothers  
See Sheet 5

Sec. 1

Lloyd H. Rohrer  
See Sheet 6

Sta. 250+63.81  
1/4 Sec. Cor. on E

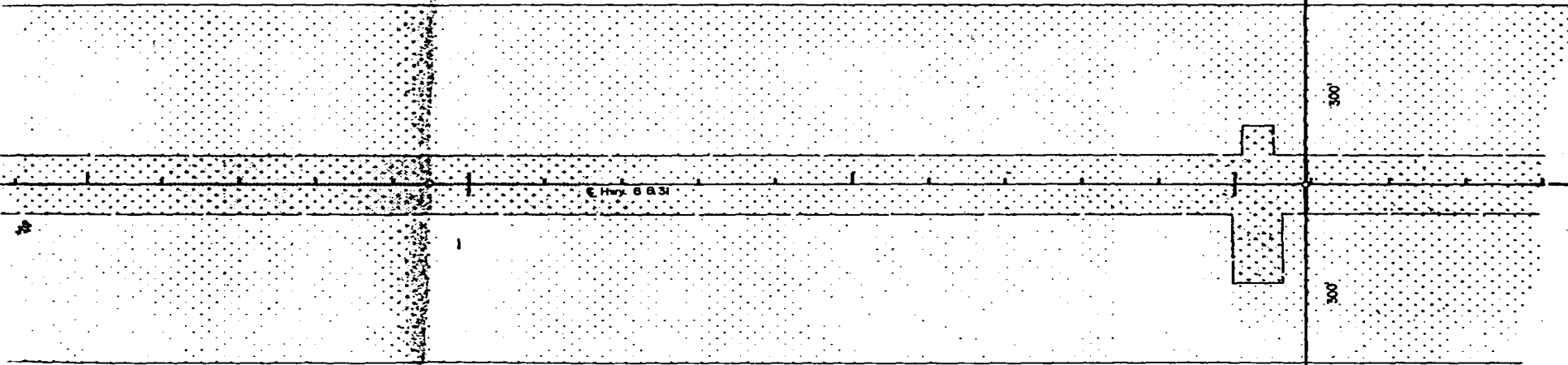

Hex. 6 B 31

Sec. Line

1/4 Sec. Line

Sec. 6-T14N-R11E

Sec. 6

Sec. 1-T14N-R10E

Lloyd H. Rohrer  
S<sup>2</sup>NE<sup>4</sup>, Sec. 1

Lloyd H. Rohrer  
NE<sup>4</sup>

Sht. 250+93.91  
1/4 Sec. Cont. on TP

1/16 Sec. Line

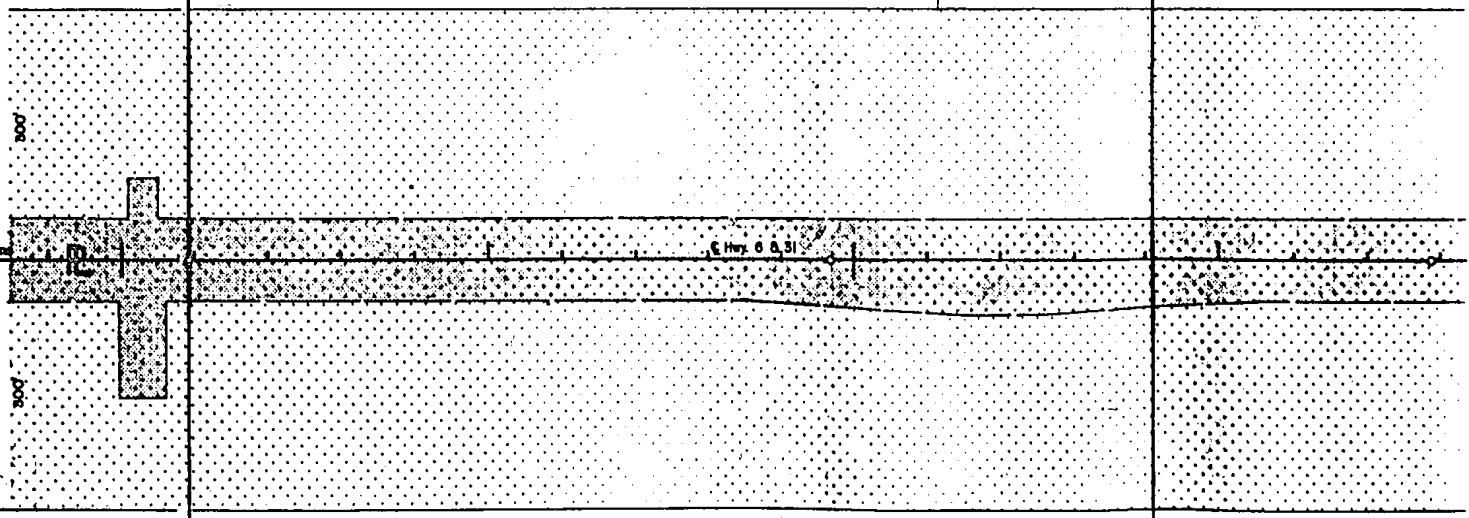

Martha M. Poesch  
See Sheet 4

Sec. 6-T14N-R11E

Orville H. Sch  
NE<sup>2</sup>NE<sup>4</sup>

PLANNING 64-12 2516-1

260

270

BOOK 736 PAGE 413

Q ST. - DODGE ST.

DOUGLAS COUNTY

6

RF-6-7(102)

REV NO	TR NO	DATE	EXPLANATION	BY

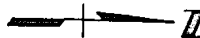

Sec. 1-T14N-R10E

280

Sec. 36-T15N-R10E

1/16 Sec. Line

St. 277 + S174

200'

200'

Lloyd H. Rohrer, et al  
NE<sup>4</sup>NE<sup>4</sup>, Sec. 1

Robert Douglas &  
Darlene Bachow  
See Sheet 7

1/16 Sec. Line

6 1/4" St.

200'

Sec. Line

200'

Sec. 6-T14N-R11E

Orville H. Schroder, et al  
N<sup>2</sup>NW<sup>4</sup>, Sec. 6

200'

200'

Alce A. Custard, et al  
See Sheet 7

Sec. 31-T15N-R11E

Sec. 1-T14N-R10E 200'

Sec. 36-T15N-R10E 200'

Lloyd H. Rohrer, et al  
See Sheet 6

Robert Douglas, 1/2 Int. & Darlene Bockhaus, 1/2 Int.  
E<sup>2</sup>SE<sup>4</sup> & SW<sup>4</sup>SE<sup>4</sup>, Sec. 36

300'

Sec. Line

Hy. 6 B, 31

300'

Orville H. Schroder, et al  
See Sheet 6

Alice A. Custard, Harlan A. Custard & Bernice E. Seefus, Co-Trustees  
W<sup>2</sup>SW<sup>4</sup>, Sec. 31

200'

200'

1/16 Sec. Line

Sec. 6-T14N-R11E

Sec. 31-T15N-R11E

Sec. Line  
Sec. Cor. on R.L.

PL



Sec. 36-T15N-R10E

Strupo Investment Company  
Pl. NE<sup>4</sup>, Sec. 36

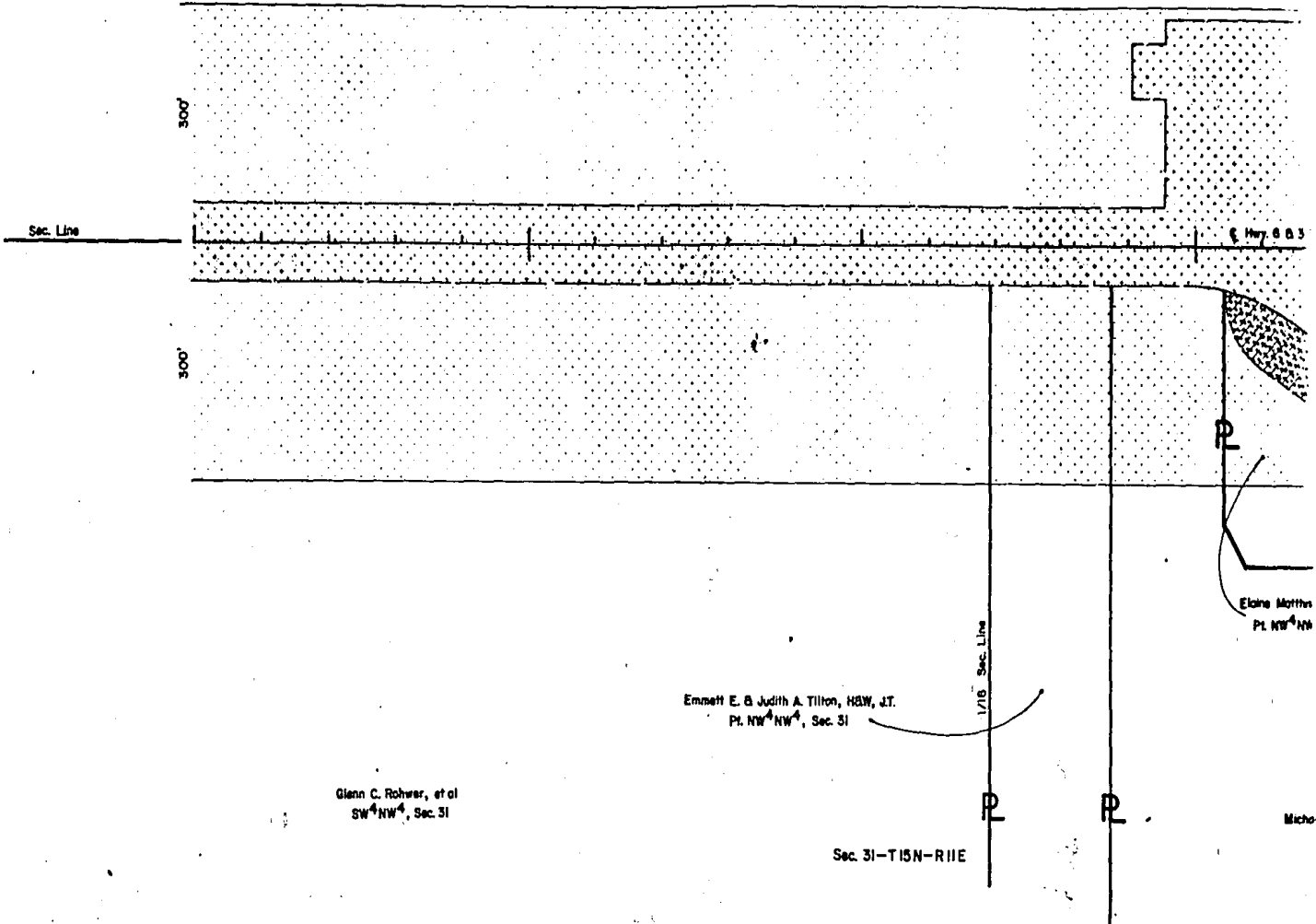

Glenn C. Rohrer, et al  
SW<sup>4</sup>NW<sup>4</sup>, Sec. 31

Emmett E. & Judith A. Tilton, H&W, J.T.  
Pl. NW<sup>4</sup>NW<sup>4</sup>, Sec. 31

Elaine Mottus  
Pl. NW<sup>4</sup>NW<sup>4</sup>

Sec. 31-T15N-R11E

Miche



Q ST. - DODGE ST.				
DOUGLAS COUNTY				8
RF-6-7(102)				
REV NO	TR NO	DATE	EXPLANATION	BY

BOOK 736 PAGE 417

320

330

Sec. 36-T15N-R10E

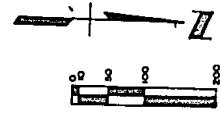

rupa Investment Company  
Pt. NE<sup>4</sup>, Sec. 36

MATCH TO SHEET 9

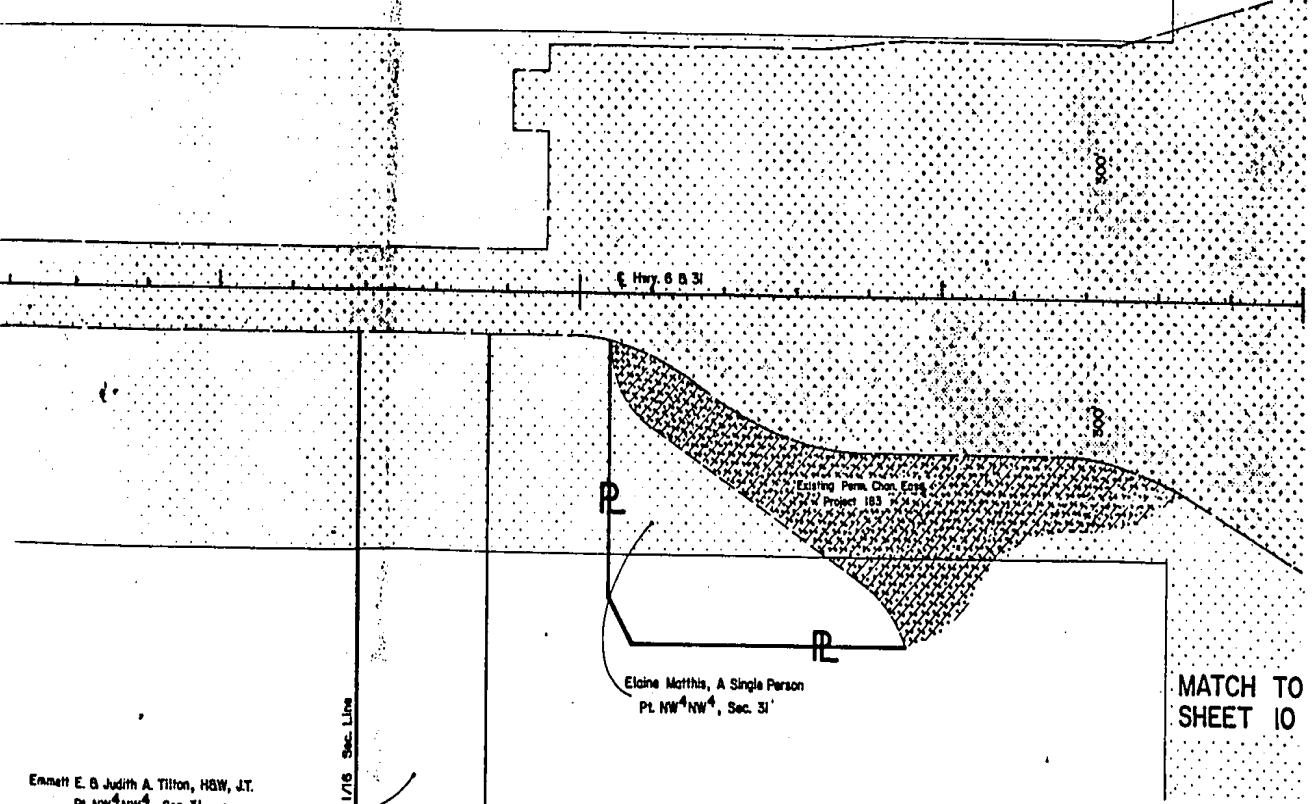

Hwy. 6 B 31

Sec. Line

MATCH TO SHEET 11

Existing Perm. Chan. Eas.  
Project 183

Elaine Matthis, A Single Person  
Pt. NW<sup>4</sup>NW<sup>4</sup>, Sec. 31

MATCH TO SHEET 10

Enneth E. & Judith A. Tilton, H&W, J.T.  
Pt. NW<sup>4</sup>NW<sup>4</sup>, Sec. 31

Sec. 31-T15N-R11E

Michael L. & Carol L. Hanery as J.T.  
Pt. NW<sup>4</sup>NW<sup>4</sup>, Sec. 31

Sec. 25-T15N-R10E

Carl F. B. Cecil & Rose Heine, HBW, JT.  
SW<sup>4</sup>SE<sup>4</sup>, Sec. 25

Adolf Mayer, Trusts  
See Sheet II

1/16 Sec. Line

P

P

200'

Sec. Line  
Sta. 330+13.96

Center St. +13.96

200'

P

1/4 Sec. Line

P

P

Eldon W. B. Lorene M. Cozad, HBW, JT.  
Pt. NW<sup>4</sup>NE<sup>4</sup>, Sec. 36

Skrupa Investment Company  
Pt. NE<sup>4</sup>, Sec. 36

Sec. 36-T15N-R10E

RECORDING 44-132 22815-1

REV NO	TR NO	DATE	EXPLANATION	BY



Sec. 25-T15N-R10E

1/16 Sec. Line

1/8

Adolf Mayer, Trustee  
See Sheet II

300'

MATCH TO  
SHEET II

335

200'

Center St. +13.96

Sec. Line  
Sec. Cox on Pl.

MATCH TO  
SHEET IO

330

200'

Strupa Investment Company  
Pt. NE 1/4, Sec. 36

1/16 Sec. Line

300'

325

Sec. 36-T15N-R10E

MATCH TO  
SHEET 8

Sec. 30-T15N-R11E

Frank C. & Rosemary M. Strupo, HBW, T.C.  
S<sup>2</sup>SW<sup>4</sup>, Sec. 30

Michael L. & Carol L. Henery as JT  
Pt. NW<sup>4</sup>NW<sup>4</sup>, Sec. 31

Omaha Public Power District  
E. 200' NW<sup>4</sup>NW<sup>4</sup>, Sec. 31,  
Except 3.5 Acres

Sec. 31-T15N-R11E

MATCH TO SHEET 11

MATCH TO SHEET 8

MATCH TO SHEET 9

Sec. Line

Sec. Line

1/16 Sec. Line

335

330

325

300'

15' 9" (44.3)

200'

200'

300'

Sec. Line Sta. 330+13.96  
Sec. Cor. on R.I.

+13.96 Center St.

Q ST - DODGE ST.				
DOUGLAS COUNTY				10
RF-6-7(102)				
REV NO	TR NO	DATE	EXPLANATION	BY

Sec. 30-T15N-R11E

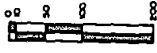

M. Strupp, HBW, T.C.  
Sec. 30

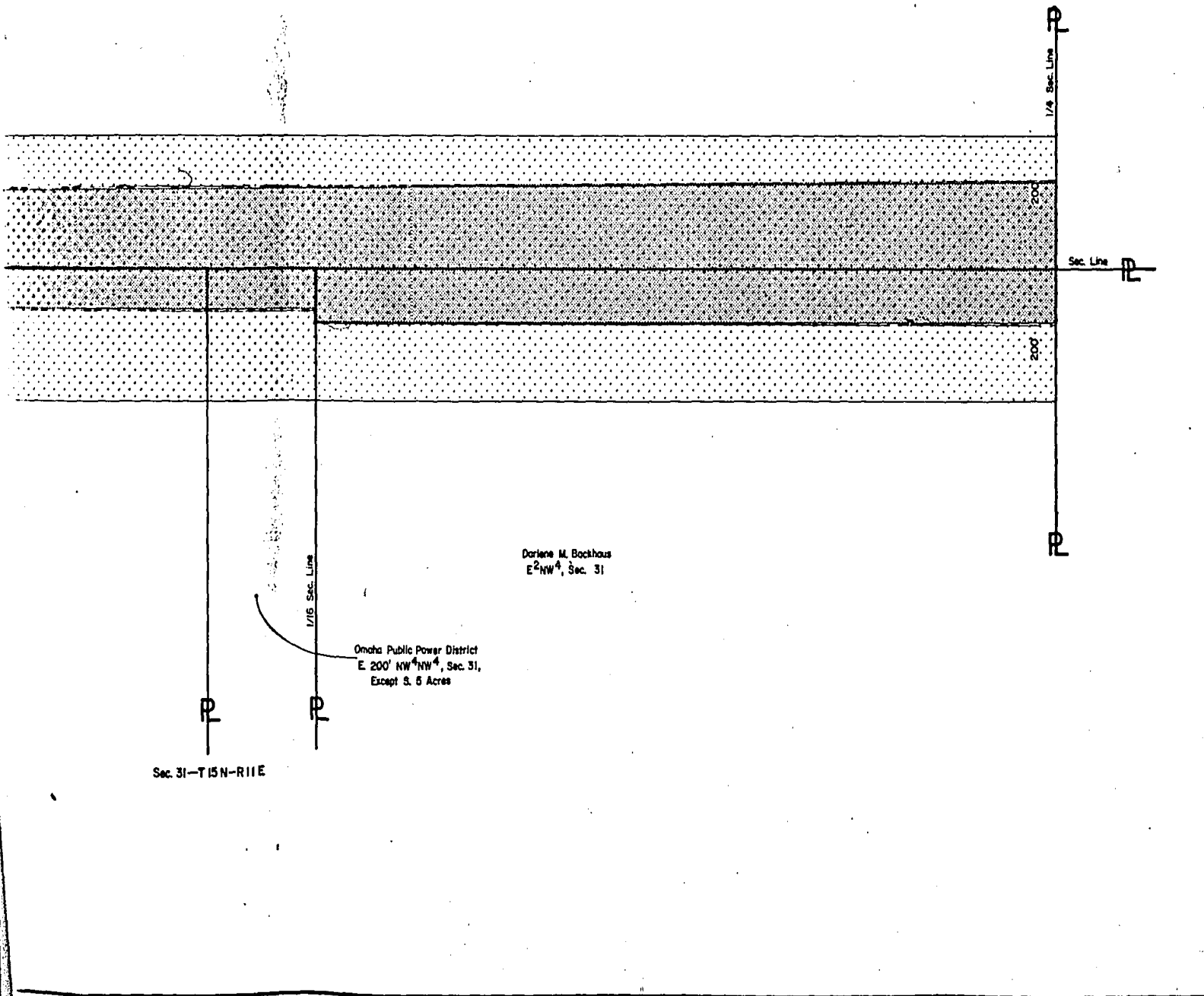

Darlene M. Bockhaus  
E 2NW 4, Sec. 31

Omaha Public Power District  
E 200' NW 4NW 4, Sec. 31,  
Except S. 6 Acres

Sec. 31-T15N-R11E

Sec. 25-T15N-R10E

Adolf Moyer, Trustee  
SE<sup>4</sup>SE<sup>4</sup>, N<sup>2</sup>SE<sup>4</sup>, NE<sup>4</sup>SW<sup>4</sup>, Pt. SE<sup>4</sup>NW<sup>4</sup>  
& Pt. NE<sup>4</sup>, Sec. 25

Sec. Cc on Pl

Center St.

Sec. Line

Sec. Line  
S1/4 Sec. 30-115W

1/4 Sec. Line

C. Hwy. 6 & 31

200'

300'

300'

200'

Frank C. & Rosemary M. Skrupa, H&W, T.C.  
S<sup>2</sup>SW<sup>4</sup>, Sec. 30

Cecilia M. Lowe  
N<sup>2</sup>SW<sup>4</sup>, Sec. 30

Sec. 30-T15N-R11E

340

350

Q ST - DODGE ST.				
DOUGLAS COUNTY				II
RF-6-7(102)				
REV. NO.	TR. NO.	DATE	EXPLANATION	BY

360

Sec. 25-T15N-R10E

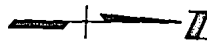

Adolf Moyer, Trustee  
 SE<sup>4</sup>SE<sup>4</sup>, N<sup>2</sup>SE<sup>4</sup>, NE<sup>4</sup>SW<sup>4</sup>, PL SE<sup>4</sup>NW<sup>4</sup>  
 & PL NE<sup>4</sup>, Sec. 25

Sta. 356+63.6

Harlan A. & Nancy K. Custard, H&W, J.T.  
 Pl. SE<sup>4</sup>NE<sup>4</sup>, Sec. 25

500'

500'

Sec. Line

Sec. Line

Hy. 6 & 31

Cecilia M. Lowe  
 N<sup>2</sup>SW<sup>4</sup>, Sec. 30

Myrtle & Robert H. Doll, W&H, J.T.  
 NW<sup>4</sup>, Sec. 30

1/4 Sec. Line

P

P

1/4 Sec. Line  
 1/4 Cor. on R/L

Sec. 30-T15N-R10E

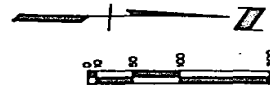

Sec. 25-T15N-R10E

Adolf Mayer, Trustee  
See Sheet II

Kenneth E. B

William T. & Marjorie R. Teel, Jr.  
Pl. NE 1/4, Sec. 25

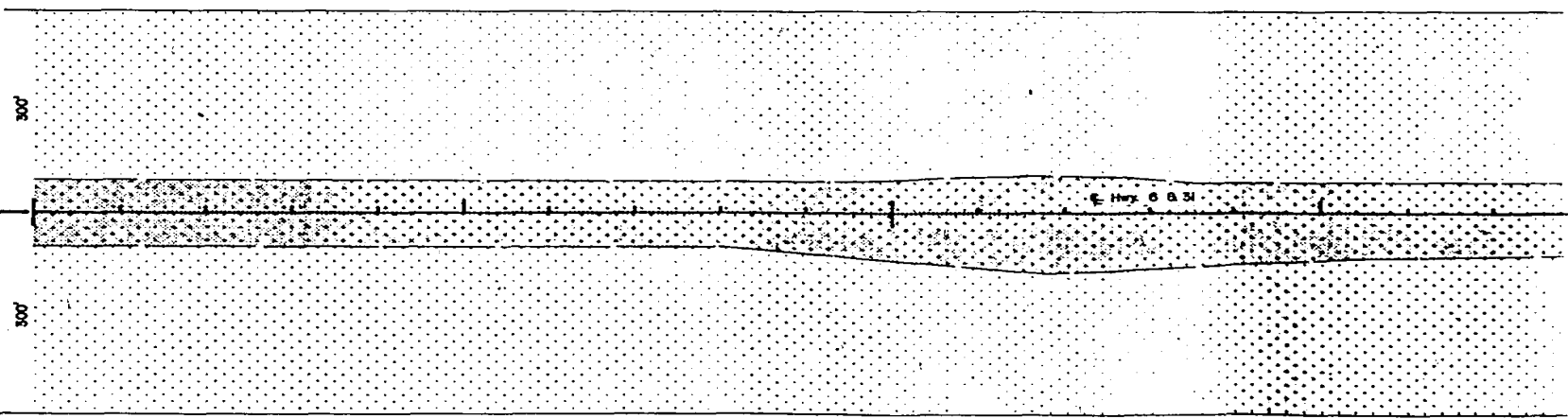

Myrtle & Robert H. Doll, W&H, J.T.  
NW 1/4, Sec. 30

Sec. 30-T15N-R10E

5-T15N-R10E



Q ST.—DODGE ST.				
DOUGLAS COUNTY				12
RF-6-7(102)				
REV NO	TR NO	DATE	EXPLANATION	BY

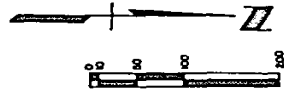

5-T15N-R10E

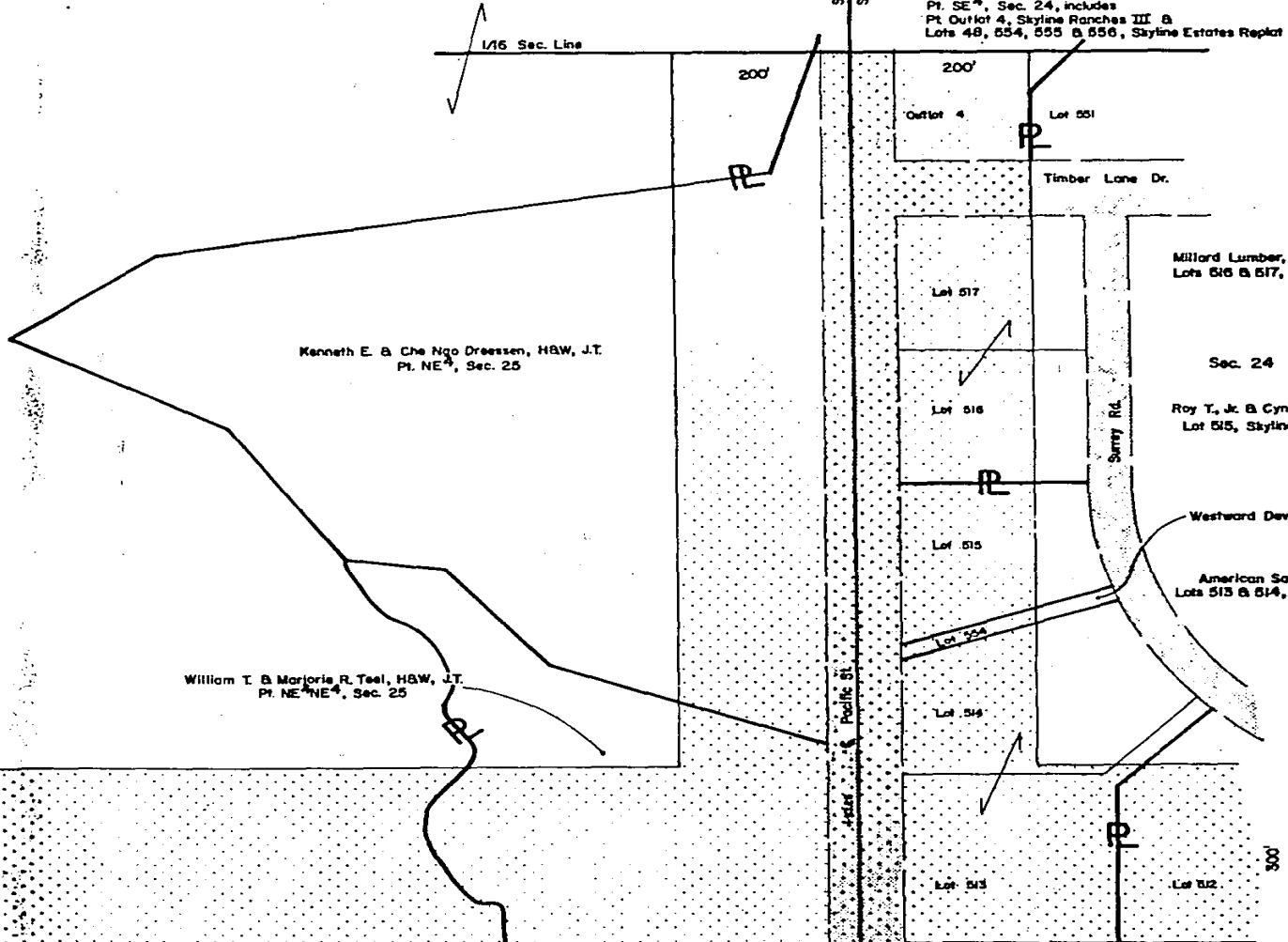

Westward Development Co.  
 Pt. SE<sup>4</sup>, Sec. 24, includes  
 Pt. Outlet 4, Skyline Ranches III &  
 Lots 48, 554, 555 & 556, Skyline Estates Replat

Millard Lumber, Inc. A Nebr. Corp.  
 Lots 516 & 517, Skyline Estates Replat

Sec. 24

Roy T., Jr. & Cynthia A. Gage, H&W, T.C.  
 Lot 515, Skyline Estates Replat

Westward Development Co.

American Savings Company  
 Lots 513 & 514, Skyline Estates Replat

William T. & Marjorie R. Teel, H&W, J.T.  
 Pt. NE<sup>4</sup>NE<sup>4</sup>, Sec. 25

Kenneth E. & Che Ngo Dreesen, H&W, J.T.  
 Pt. NE<sup>4</sup>, Sec. 25

Myrtle & Robert H. Doll, W&H, J.T.  
 NW<sup>4</sup>, Sec. 30

Omaha Public Power District  
 Pt. SW<sup>4</sup>SW<sup>4</sup>, Sec. 19

Sec. 19

30-T15N-R11E

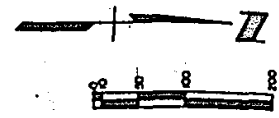

Sec. 28

200'

Sec. Line  
Pacific St.  
Sta. 192+53.28

200'  
Lot 514

See Sheet 12

Benjamin C. & Lora J. Whitbeck, H&W, J.T.  
Lot 511, Skyline Estates Replat

Rivett Lumber Company  
Lot 510, Skyline Estates Replat

Steven C. & P.  
Lot 507, S

Hugh D. & Louise Roe, H&W, J.T.

Westward Development Co.  
See Sheet 12

Lots 508 & 509, Skyline Estates Replat

See Sheet 12

300'

See Sheet 12

Lot 513

Lot 512

Lot 511

Lot 510

Lot 509

Lot 508

Lot

Sec. Line

300'

See Sheet 12

Sec. 30

Omaha Public Power District  
SW<sup>4</sup>SW<sup>4</sup> & E. 200' of  
NW<sup>4</sup>SW<sup>4</sup>, Sec. 19

Sec. 19-T15N-R11E

1/16 Sec. Line

200'

200'

Sec. Line  
Sec. Cor. on E

1/16 Sec. Line

Sec. 24-T 15N-R 10E

BOOK 736 PAGE 427

Rivett Lumber Company  
Lot 534, Skyline Ranches III &  
Lot 502, Skyline Estates Replat

Q ST - DODGE ST.				
DOUGLAS COUNTY				
13				
RF-6-7(102)				
REV. NO.	TR. NO.	DATE	EXPLANATION	BY

Leonard E. Weber, Jr. & Marcia K. Weber, H&W, J.T.  
Lot 506, Skyline Estates Replat

Charles & Florence B. Wymire, H&W, J.T.  
Lot 503, Skyline Estates Replat

Steven C. & Phyllis R. Beyer, H&W, J.T.  
Lot 507, Skyline Estates Replat

Phillip W. & Judith L. Zelony, H&W, J.T.  
Lot 505, Skyline Estates Replat

Westward Development Co.  
See Sheet 12

Hugh D. & Louise Roe, H&W, J.T.  
Lots 508 & 509, Skyline Estates Replat

copy  
area Replat

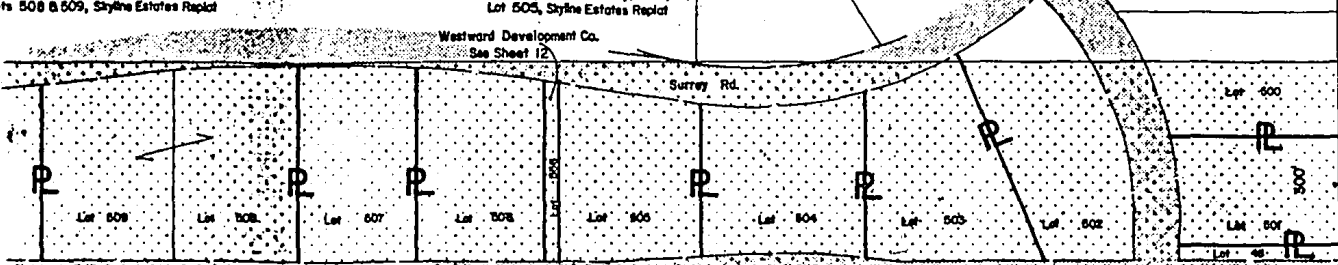

Jones M. & Janet L. Wilson, H&W, J.T.  
Lot 500, Skyline Estates Replat

Richard A. & Patricia L. Mogri,  
H&W, J.T.  
Lot 501, Skyline Estates Replat

Westward Development Co.  
See Sheet 12  
Sec. Line

May 6 & 31

Surrey Rd.

Lot 400

Lot 500

Lot 501

Lot 502

Lot 509

Lot 508

Lot 507

Lot 506

Lot 505

Lot 504

Lot 503

Lot 502

1/16 Sec. Line

Donald E. & Barbara H. Kroeger, H&W, J.T.  
Pl. NW 1/4 SW 4, Sec. 19

1/4 Sec. Line Sec. 409+53.31  
1/4 Cor. on E

Sec. 19-T 15N-R 11E

Equip. 409+53.31 Proj. RF-6-7(102) Bl. #  
184+81.90 Proj. RF-6-7(109) A.R.

74 Mead

RECEIVED  
1985 APR 19 PM 12:06

GEORGE J. BUGLEWICZ  
REGISTER OF DEEDS  
DOUGLAS COUNTY, WY

Book 736  
Page 401  
of 400

Fee 162.50  
Del. CD  
Index EW 181  
Comped [initials]  
N  
Comped [initials]  
MC [initials]