

81 - 257 T

THIS AGREEMENT, entered into this 27th day of November, 19 73, by and between NORTHERN NATURAL GAS COMPANY, a corporation, operating as PEOPLES NATURAL GAS Division, hereinafter called "Company", and Westward Development Company of Omaha Nebraska, hereinafter called "Applicant",

WITNESSTH THAT:

WHEREAS, Applicant is developing a tract of land known as: Skyline Estates, located in the Southwest Quarter of Section 24, all in Township 15 North, Range 10 East of the 6th PM in Douglas County, Nb., as shown on the plat attached hereto as Exhibit "A" and hereby made a part hereof, and desires natural gas service to such addition; and

NOW, THEREFORE, in consideration of the mutual promises and covenants herein contained, Company and Applicant agree as follows:

1. That Company will, with all reasonable expedition, provide service as described above to the above-described addition.
2. Applicant shall pay to Company or its successor a connection fee of \$230 per metered residential unit, as such unit is connected to Company's system (or its successor's system) on all lots sold. The total number of lots in Skyline Estates to which this \$230 connection fee will apply, (see attached plat, Exhibit A) if and when such connections are made, is agreed to be Thirty-seven (37). Amounts paid to Company (or its successor) pursuant to this paragraph 2

are also understood and agreed to constitute non-refundable contributions in aid of construction. Such \$230 fee shall be paid before each such connection (meter set installation) is made by Company or its successor.

3. Applicant agrees this contribution in aid of construction is made without right of claim for repayment.

4. This Agreement shall inure to the benefit of and be binding upon the successors and assigns of both of the parties hereto; however, no assignment or other change in the identity of Applicant shall be effective insofar as Applicant's rights and obligations hereunder are concerned, without the prior written consent of Company, which consent shall not be unreasonably withheld.

IN WITNESS WHEREOF, the parties hereto have executed this Agreement on the day and year first above written.

"COMPANY"

"APPLICANT"

NORTHERN NATURAL GAS COMPANY,
Operating as PEOPLES NATURAL
GAS Division

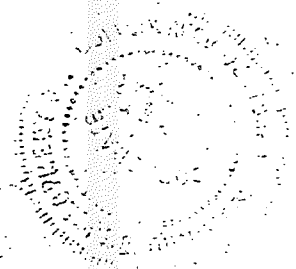

By [Signature]
Vice President

By [Signature]

Title [Signature]

Attest: [Signature]
Secretary

[Signature]
Witness

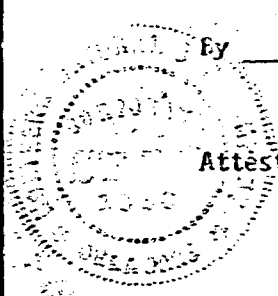

CORPORATE ACKNOWLEDGMENT (Customer)

STATE OF Nebraska }
County of Douglas } ss.

On this 27 day of Nov, 1973, before me, a Notary Public in and for said County and State, personally appeared William E. Dvorak, to me personally known, who, being by me duly sworn, did say that he is President of Peoples Natural Gas Co., a corporation, that the seal affixed to said instrument is the seal of said corporation and that said instrument was signed and sealed on behalf of the said corporation by authority of its Board of Directors and the said William E. Dvorak acknowledged the execution of said instrument to be the voluntary act and deed of said corporation by it voluntarily executed.

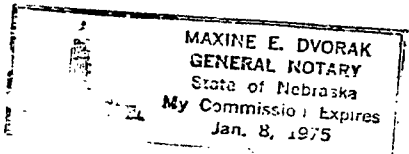

Maxine E. Dvorak
NOTARY PUBLIC in and for said County and State

My Commission Expires Jan 8, 1975

OFFICER ACKNOWLEDGMENT (Peoples)

STATE OF NEBRASKA)
County of Douglas) ss.

On this 27th day of November, A.D., 1973, before me a Notary Public duly commissioned and qualified in and for said county and state, personally came Robert T. Shradan, Vice President, Northern Natural Gas Company operating as Peoples Natural Gas Division, and William E. Dvorak, Secretary of Northern Natural Gas Company, who are personally known to me to be the identical persons whose names are affixed to the above instrument as Vice President and Secretary of said corporation, and they acknowledged the said instrument to be their free and voluntary act and deed and the free and voluntary act and deed of said corporation.

WITNESS my hand and official seal at Omaha, in said county and state, the date aforesaid.

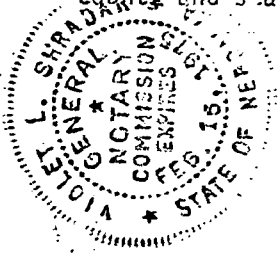

Robert T. Shradan
NOTARY PUBLIC

SKYLINE ESTATES

Exhibit "A"

A SUBDIVISION LOCATED IN THE SOUTHWEST QUARTER OF SECTION 16, TOWNSHIP 15 NORTH, RANGE 13 EAST OF THE 6TH P.M., DEWAS COUNTY, WISCONSIN.

S
K
Y
L
I
N
E
R
O
A
D
S

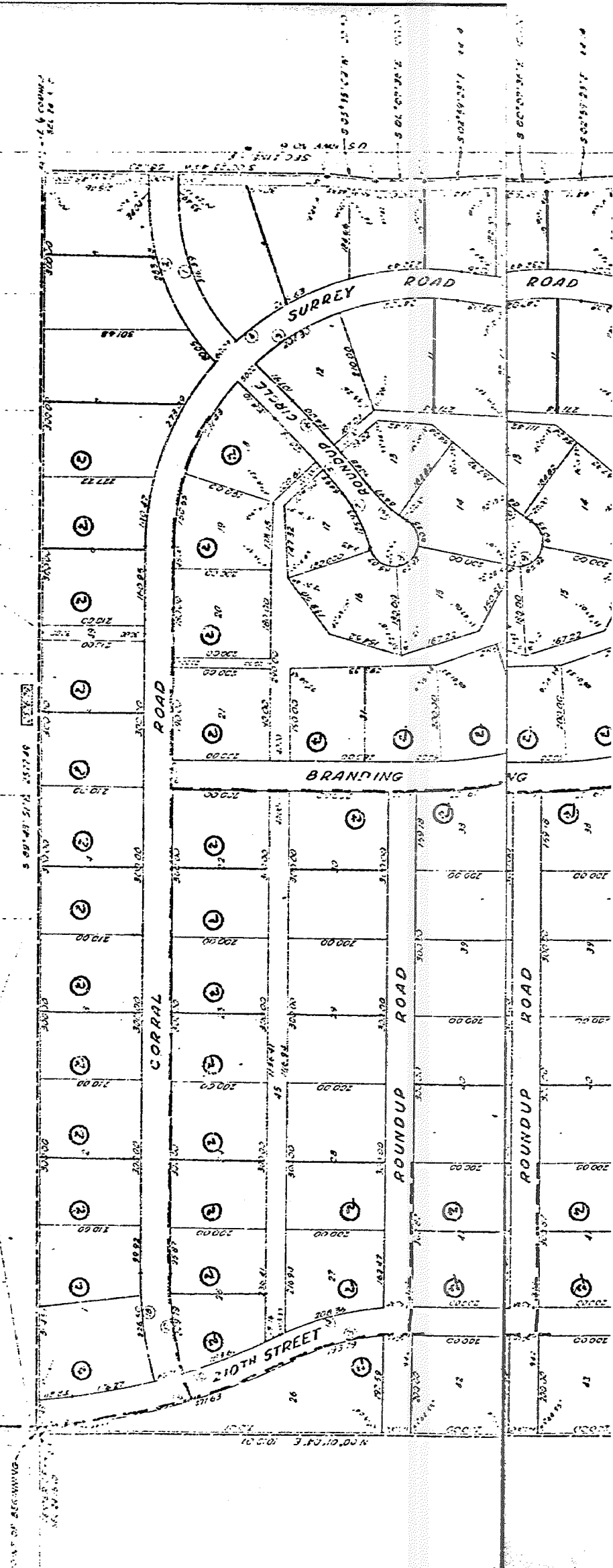

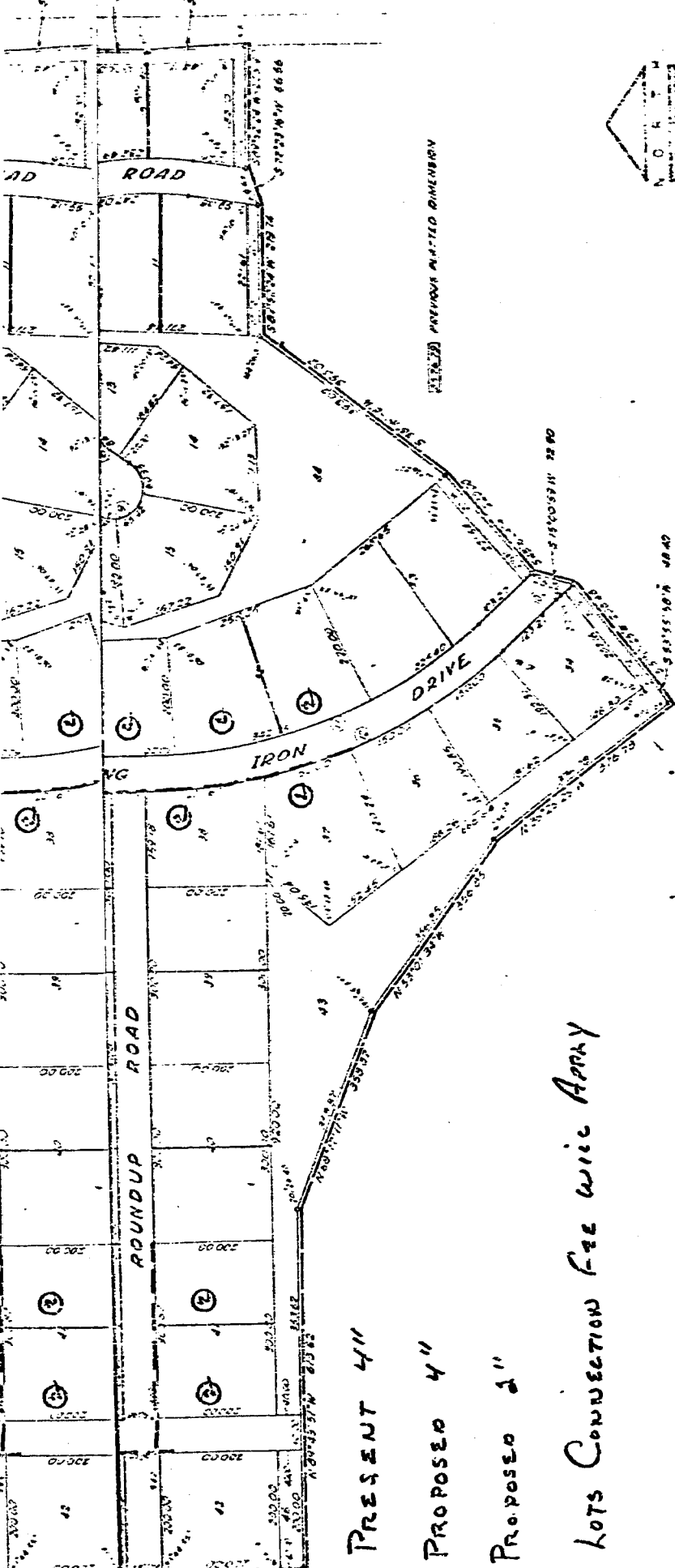

PRESENT 4"

PROPOSED 4"

PROPOSED 2"

② LOTS CONNECTION FEE WILL APPLY

NO.	ACRES	1	2	3	4
1	10.00	10.00			
2	10.00	10.00			
3	10.00	10.00			
4	10.00	10.00			
5	10.00	10.00			
6	10.00	10.00			
7	10.00	10.00			
8	10.00	10.00			
9	10.00	10.00			
10	10.00	10.00			
11	10.00	10.00			
12	10.00	10.00			
13	10.00	10.00			
14	10.00	10.00			
15	10.00	10.00			
16	10.00	10.00			
17	10.00	10.00			
18	10.00	10.00			
19	10.00	10.00			
20	10.00	10.00			
21	10.00	10.00			
22	10.00	10.00			
23	10.00	10.00			
24	10.00	10.00			
25	10.00	10.00			
26	10.00	10.00			
27	10.00	10.00			
28	10.00	10.00			
29	10.00	10.00			
30	10.00	10.00			
31	10.00	10.00			
32	10.00	10.00			
33	10.00	10.00			
34	10.00	10.00			
35	10.00	10.00			
36	10.00	10.00			
37	10.00	10.00			
38	10.00	10.00			
39	10.00	10.00			
40	10.00	10.00			
41	10.00	10.00			
42	10.00	10.00			
43	10.00	10.00			
44	10.00	10.00			
45	10.00	10.00			
46	10.00	10.00			
47	10.00	10.00			
48	10.00	10.00			
49	10.00	10.00			
50	10.00	10.00			

ENTERED IN NUMERICAL INDEX AND RECORDED IN THE REGISTER OF DEEDS OFFICE IN DOUGLAS COUNTY, NEBRASKA
 DIVISION OF *Surveying* 1974 AT 9:15 A.M. G. HAROLD OSTLER, REGISTER OF DEEDS

2425

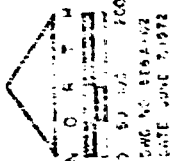

THIS PLAT WAS PREPARED BY THE DOUGLAS COUNTY PLANNING COMMISSION THIS 20th DAY OF
 SEPTEMBER, 1974 AT 10:00 A.M. IN ACCORDANCE WITH SECTION 20-117, CHAPTER 20, NEBRASKA STATUTES.

THIS PLAT WAS PREPARED BY THE DOUGLAS COUNTY PLANNING COMMISSION THIS 20th DAY OF
 SEPTEMBER, 1974 AT 10:00 A.M. IN ACCORDANCE WITH SECTION 20-117, CHAPTER 20, NEBRASKA STATUTES.

APPROVED AND AUTHORIZED FOR THE DOUGLAS COUNTY PLANNING COMMISSION
 BY THE BOARD OF SUPERVISORS OF DOUGLAS COUNTY, NEBRASKA
 THIS 20th DAY OF SEPTEMBER, 1974 AT 10:00 A.M. IN ACCORDANCE WITH SECTION 20-117, CHAPTER 20, NEBRASKA STATUTES.

APPROVED AND AUTHORIZED FOR THE DOUGLAS COUNTY PLANNING COMMISSION
 BY THE BOARD OF SUPERVISORS OF DOUGLAS COUNTY, NEBRASKA
 THIS 20th DAY OF SEPTEMBER, 1974 AT 10:00 A.M. IN ACCORDANCE WITH SECTION 20-117, CHAPTER 20, NEBRASKA STATUTES.