

PROJ. NO. 22401

BOOK 734 PAGE 78 LOCATION 59th AND MCKINLEY

To The Office of  
County Surveyor and Engineer  
Douglas County

LAND SURVEYOR'S CERTIFICATE

I hereby certify that this plat, map, survey or report was made by me or under my direct personal supervision and that I am a duly Registered Land Surveyor under the laws of the State of Nebraska.

Legal Description: LOT 15, SHELTER HILL, A SUBDIVISION AS SURVEYED, PLATTED AND RECORDED IN DOUGLAS COUNTY, NEBRASKA.  
FIELD NOTES: ALL DIMENSIONS AS PLATTED, IRON PINS SET AT ALL LOT CORNERS, ANGLE POINTS AND ENDS OF ALL CURVES.

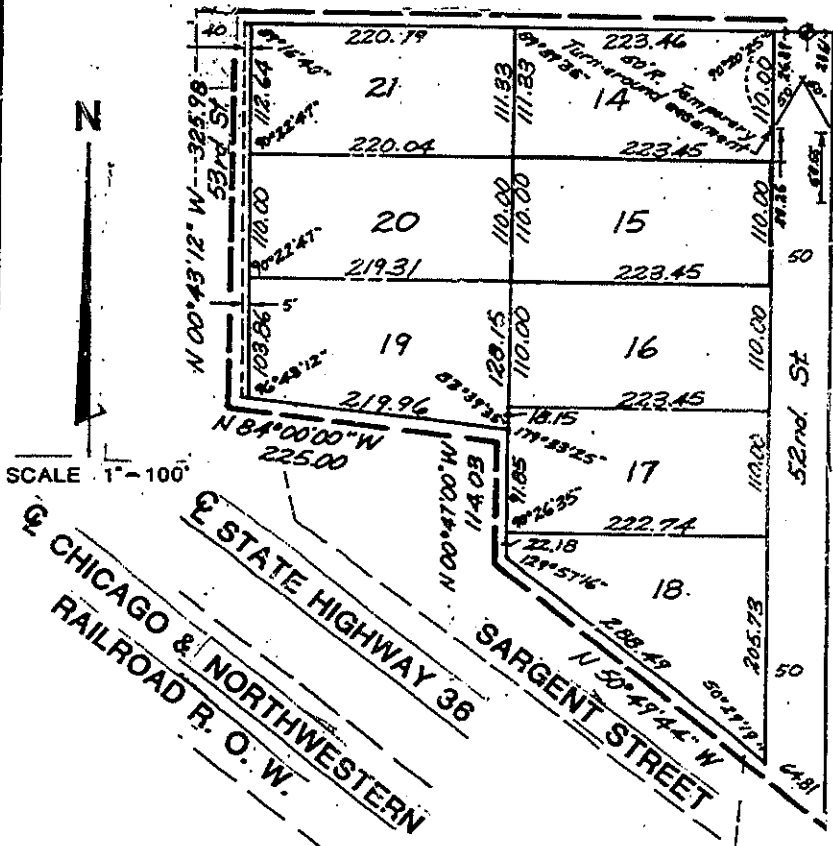

SCALE 1" = 100'

CHICAGO & NORTHWESTERN RAILROAD R. O. W.

STATE HIGHWAY 36

SARGENT STREET

*Gary D. Tinsman*  
Signature of Land Surveyor

DATE RECEIVED: \_\_\_\_\_ Date: NOV. 30, 1934. Reg. No. \_\_\_\_\_

THE SCHWEMMER ASSOCIATES INC.  
SURVEYORS - ENGINEERS - PLANNERS



24 Meier

RECEIVED  
1935 MAR 25 AM 9 03  
GEORGE T. BUCKLEWICZ  
REGISTER OF DEEDS  
DOUGLAS COUNTY, NEBR.

Book 734  
Page 78  
of 114 pages

Fee \$7.50  
Del. *MB*  
Index *MB*  
Comped *MB*  
N 70-10-10  
Comped *MB*  
MC *B.C.*