



DOUGLAS COUNTY ENGINEER

156TH & W. MAPLE RD.

OMAHA NE.

68116

SCALE: 1" = 100'

DATE: 10-7-2004
COMMENTS: SHOW YEAR ACROSS REPAIR 1

FOR THE YEAR 2004
BEFORE THE
PLANNING BOARD
ON 10-7-2004

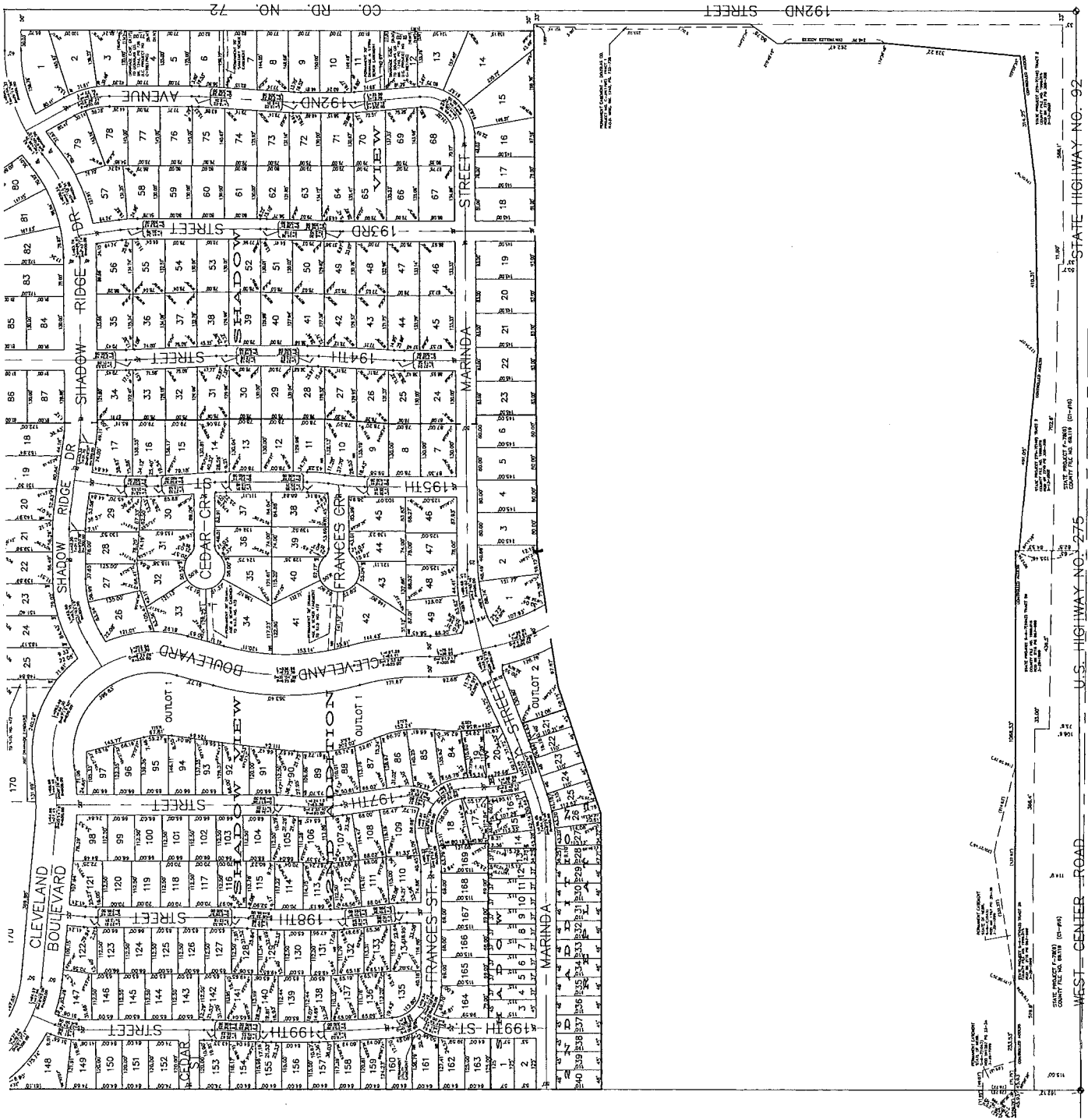

S.E. 1/4 SEC. 30-15-11

STATE HIGHWAY NO. 92

U.S. HIGHWAY NO. 275

WEST-CENTER ROAD

