

8. A copy of the District's annual financial audit is on file with the Clerk of the District and the State Auditor of Public Accounts.

[Handwritten Signature]
CLERK

SUBSCRIBED and sworn to before me this 30th day of December, 2003

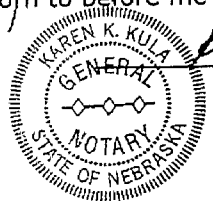

[Handwritten Signature]
Notary Public

MY COMMISSION EXPIRES:
JULY 26, 2005

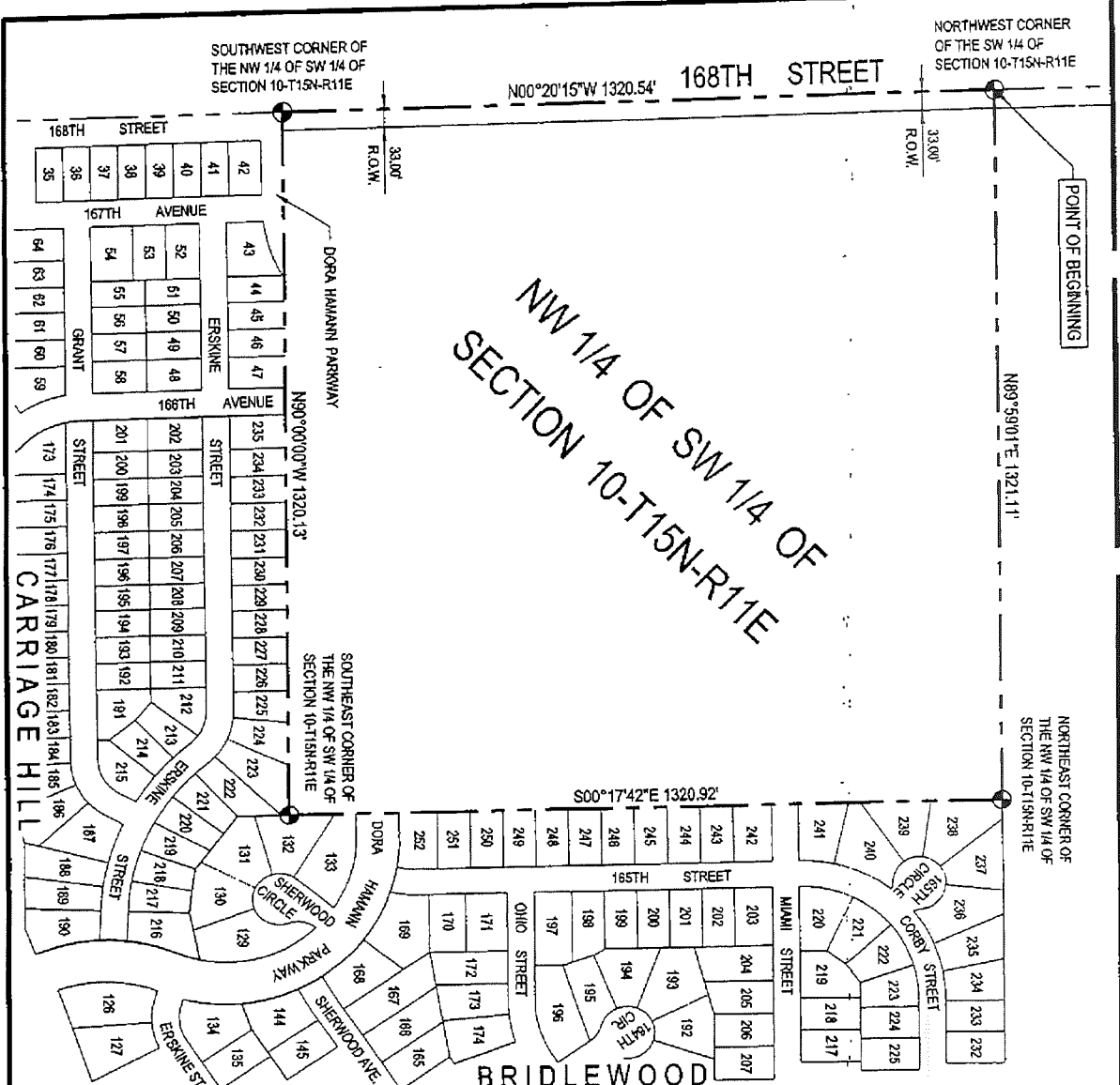

LEGAL DESCRIPTION
DISTRICT BOUNDARY - DOUGLAS COUNTY S. & I. D. No. 497

All of the NW 1/4 of the SW 1/4 of Section 10, Township 15 North, Range 11 East of the 6th P.M., Douglas County, Nebraska, more particularly described as follows:

Beginning at the Northwest corner of said SW 1/4 of Section 10, thence N89°59'11"E (assumed bearing) along the North line of said SW 1/4 of Section 10, said line also being the South line of the NW 1/4 of said Section 10, a distance of 1321.11 feet to the Northeast corner of said NW 1/4 of the SW 1/4 of Section 10, said point also being the Northwest corner of Lot 238, Bridlewood (Lots 144 thru 282, inclusive), a subdivision located in said SW 1/4 of Section 10, thence S00°17'42"E along the East line of said NW 1/4 of the SW 1/4 of Section 10, said line also being the West line of said Bridlewood (Lots 144 thru 252, inclusive) and also the West right-of-way line of Dora Hamann Parkway, and also the West line of Bridlewood (Lots 1 thru 143, inclusive and Outlot "A"), a subdivision located in the South 1/2 of said Section 10, a distance of 1320.92 feet to the Southeast corner of said NW 1/4 of the SW 1/4 of Section 10, said point also being the Northeast corner of Lot 223, Carriage Hill (Lots 111 thru 235, inclusive), a subdivision located in the South 1/2 of said NW 1/4 of the SW 1/4 of Section 10, thence N80°00'00"W along the South line of said NW 1/4 of the SW 1/4 of Section 10, said line also being the North line of said Carriage Hill (Lots 111 thru 235, inclusive), and also the North right-of-way line of 168th Avenue, and also the North line of Lots 47, 46, 45 and 44, Carriage Hill (Lots 1 thru 110, inclusive, and Outlot "A"), a subdivision located in said South 1/2 of the SW 1/4 of Section 10, and also the North right-of-way line of Dora Hamann Parkway and the West line of said NW 1/4 of the SW 1/4 of Section 10, thence N00°20'15"W along the West line of said SW 1/4 of Section 10, a distance of 1320.54 feet to the point of beginning.

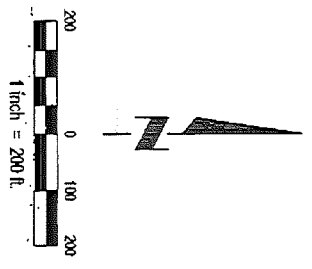

Proj: 2003115.01	Drawn By: J.A.F.
Date: 11/21/2003	Chkd by: <i>MHC</i>
Scale: 1" = 200'	Date: <i>11-21-03</i>
Sheet No: 1 of 1	Chkd by: _____
	Date: _____

**DISTRICT BOUNDARY
DOUGLAS COUNTY
S. & I. D. NO. 497**

	E&A CONSULTING GROUP, INC. ENGINEERS • PLANNERS • SURVEYORS
12001 Q STREET OMAHA, NE 68137 PHONE: (402) 885-4700 FAX: (402) 886-3569	7130 SOUTH 20TH STREET, SUITE D LINCOLN, NE 68516-5641 PHONE: (402) 420-7217 FAX: (402) 420-7216

Exhibit "A"