

SCHWALB'S 4TH ADD. REPLAT

Lots 1 Through 20, Inclusive

Being A Replatting Of All Of Lots 1 Through 19, Inclusive, Schwalb's 4th Addition, And A Replatting Of Lot 7, Block 7, Patterson Park Addition To The City Of Omaha, Except The East 151.30 Feet Thereof And Except The West 9.00 Feet Thereof, All As Surveyed, Platted And Recorded In Douglas County, Nebraska.

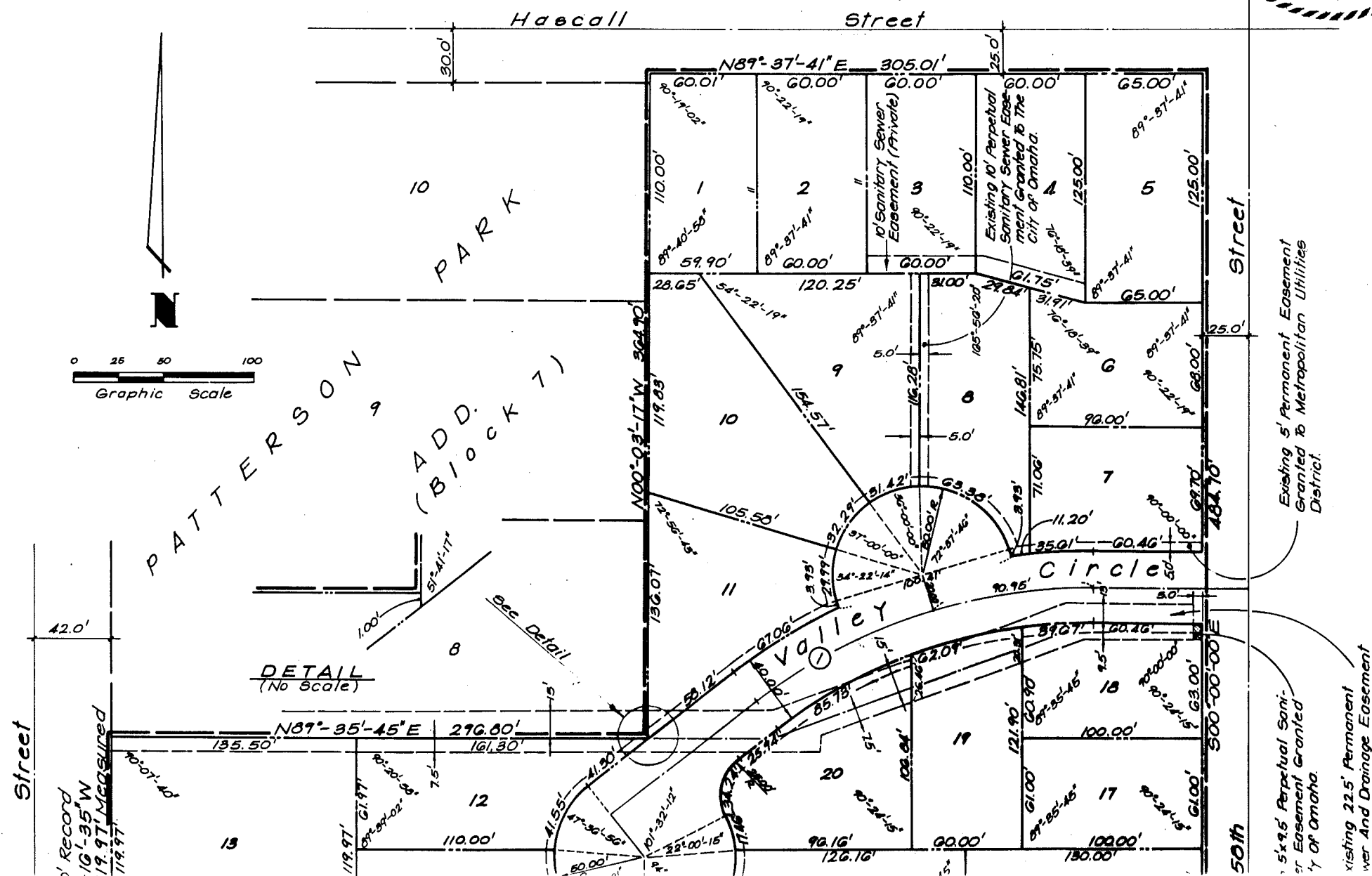

SURVEYOR'S CERTIFICATE

I HEREBY CERTIFY THAT I HAVE MADE A BOUNDARY SURVEY OF THE SUBDIVISION HEREIN, AND THAT PERMANENT MARKERS WILL BE PLACED AT ALL LOT CORNERS, ANGLE POINTS AND ENDS OF PLAT, AND THAT PERMANENT MARKERS WILL BE PLACED AT ALL LOT CORNERS, ANGLE POINTS AND ENDS OF AS SCHWALB'S 4TH ADDITION REPLAT, LOTS 1 THROUGH 20 INCLUSIVE, BEING A REPLATTING OF ALL OF AND A REPLATTING OF LOT 7, BLOCK 7, PATTERSON PARK ADDITION TO THE CITY OF OMAHA, EXCEPT FEET THEREOF, ALL AS SURVEYED, PLATTED AND RECORDED IN DOUGLAS COUNTY, NEBRASKA, ALL MORE SOUTHEAST CORNER OF SAID LOT 19; THENCE S 89° 35' 45" W ON THE SOUTH LINE OF SAID LOTS 13, N 00° 16' 35" W ON A LINE 9.00 FEET EAST OF AND PARALLEL TO THE WEST LINE OF SAID LOT 7, BLA LOT 7, BLOCK 7; THENCE N 89° 35' 45" E ON THE NORTH LINE OF SAID LOT 7, BLOCK 7 AND THE N CORNER OF SAID LOT 12; THENCE N 00° 03' 17" W ON THE WEST LINE OF SAID LOTS 11, 10 AND 1 THENCE N 89° 37' 41" E ON THE NORTH LINE OF SAID LOTS 1 THROUGH 5, INCLUSIVE, 305.01 S 00° 00' 00" E ON THE EAST LINE OF SAID LOTS 5, 6, 7, 17, 18 AND 19, 484.70 FEET TO THE PO

JANUARY, 14, 1982

DATE

DEDICATION

KNOW ALL MEN BY THESE PRESENTS: THAT WE, SCHWALB HOMES, INC., A NEBRASKA CORPORATION, OCCIDENTAL SAVINGS & LOAN ASSOCIATION, A NEBRASKA CORPORATION, MORTGAGE HOLDER OF THE EMBRACED WITHIN THIS PLAT, HAVE CAUSED SAID LAND TO BE SUBDIVIDED INTO LOTS AND STREETS, TO HEREAFTER KNOWN AS SCHWALB'S 4TH ADDITION REPLAT, AND WE DO HEREBY RATIFY AND APPROVE OF AND WE DO HEREBY DEDICATE TO THE PUBLIC, FOR PUBLIC USE, THE STREETS AS SHOWN ON THIS PLAT OMAHA PUBLIC POWER DISTRICT, NORTHWESTERN BELL TELEPHONE COMPANY, AND ANY COMPANY WHICH HAS SYSTEM IN THE AREA TO BE SUBDIVIDED, THEIR SUCCESSORS AND ASSIGNS, TO ERRECT, OPERATE, MAINTAIN AND GUARD, CABLES, CONDUITS AND OTHER RELATED FACILITIES, AND TO EXTEND THEREON ELECTRIC CURRENT FOR LIGHT, HEAT, AND POWER FOR THE TRANSMISSION OF SIGNALS AND SOUNDS OF A PROVIDED BY A CABLE TELEVISION SYSTEM AND THEIR RECEPTION, ON, OVER, THROUGH, UNDER AND / FRONT AND SIDE BOUNDARY LOT LINES, EXCEPT LOTS 9, 10, 11 AND 20 WHERE NO EASEMENT FOR THE A BOUNDARY LOT LINES; AN EIGHT (8') FOOT WIDE STRIP OF LAND ADJOINING THE REAR BOUNDARY LINE STRIP OF LAND ADJOINING THE REAR BOUNDARY LINES OF ALL EXTERIOR LOTS. THE TERM EXTERIOR L PERIMETER OF THE ABOVE DESCRIBED ADDITION. SAID SIXTEEN (16') FOOT WIDE EASEMENT WILL ADJACENT LAND IS SURVEYED, PLATTED AND RECORDED IF SAID SIXTEEN (16') FOOT EASEMENT IS NOT OWNER. NO PERMANENT BUILDINGS, TREES, RETAINING WALLS OR LOOSE ROCK WALLS SHALL BE PLACED GARDENS, SHRUBS, LANDSCAPING AND OTHER PURPOSES THAT DO NOT THEN OR LATER INTERFERE WITH TH

SCHWALB HOMES, INC.

Walter Schwalb
PRESIDENT

Gary M. Hanson
GARY M. HANSON

Linda A. Hanson
LINDA A. HANSON

ACKNOWLEDGEMENT OF NOTARY

STATE OF Nebraska SS
COUNTY OF Douglas ON THIS 14th DAY OF July, 1982 BEFORE ME, A NOTARY PUBLIC, COUNTY, APPEARED Walter Schwalb WHO IS PERSONALLY KNOWN BY ME TO BE A CORPORATION), AND HE DID ACKNOWLEDGE HIS EXECUTION OF THE FOREGOING DEDICATION TO BE HIS VOL SAID CORPORATION.

WITNESS MY HAND AND OFFICIAL SEAL THE DATE LAST AFORESAID

MY COMMISSION EXPIRES: July 6, 1984

GENERAL NOTARY - State of Nebraska
LUCILLE H. ANDERSON
My Comm. Exp. July 6, 1984

ACKNOWLEDGEMENT OF NOTARY

STATE OF Nebraska SS
COUNTY OF Douglas ON THIS 14th DAY OF July, 1982 BEFORE ME, A NOTARY PUBLIC, COUNTY, APPEARED Gary M. Hanson AND Linda A. Hanson WHO ARE WHOSE NAMES ARE AFFIXED ABOVE, AND THEY DID ACKNOWLEDGE THEIR EXECUTION OF THE FOREGOING DE

WITNESS MY HAND AND OFFICIAL SEAL THE DATE LAST AFORESAID

MY COMMISSION EXPIRES: July 6, 1984

GENERAL NOTARY - State of Nebraska
LUCILLE H. ANDERSON
My Comm. Exp. July 6, 1984

ACKNOWLEDGEMENT OF NOTARY

STATE OF Nebraska SS
COUNTY OF Douglas ON THIS 14th DAY OF July, 1982 BEFORE ME, A NOTARY PUBLIC, COUNTY, APPEARED Robert W. Hanson AND James P. Hanson WHO ARE WHOSE NAMES ARE AFFIXED ABOVE, AND THEY DID ACKNOWLEDGE THEIR EXECUTION OF THE FOREGOING DEDICATION TO BE THEIR VOLUNTARY ACT AND DEED,

WITNESS MY HAND AND OFFICIAL SEAL THE DATE LAST AFORESAID

MY COMMISSION EXPIRES: July 6, 1984

GENERAL NOTARY - State of Nebraska
LUCILLE H. ANDERSON
My Comm. Exp. July 6, 1984

THIS IS TO CERTIFY THAT I FIND NO REGULAR OR SPECIAL TAXES, DUE OR DELINQUENT, AGAINST THE EMBRACED IN THIS PLAT, AS SHOWN BY THE RECORDS OF THIS OFFICE, THIS 14 DAY OF July, 1982

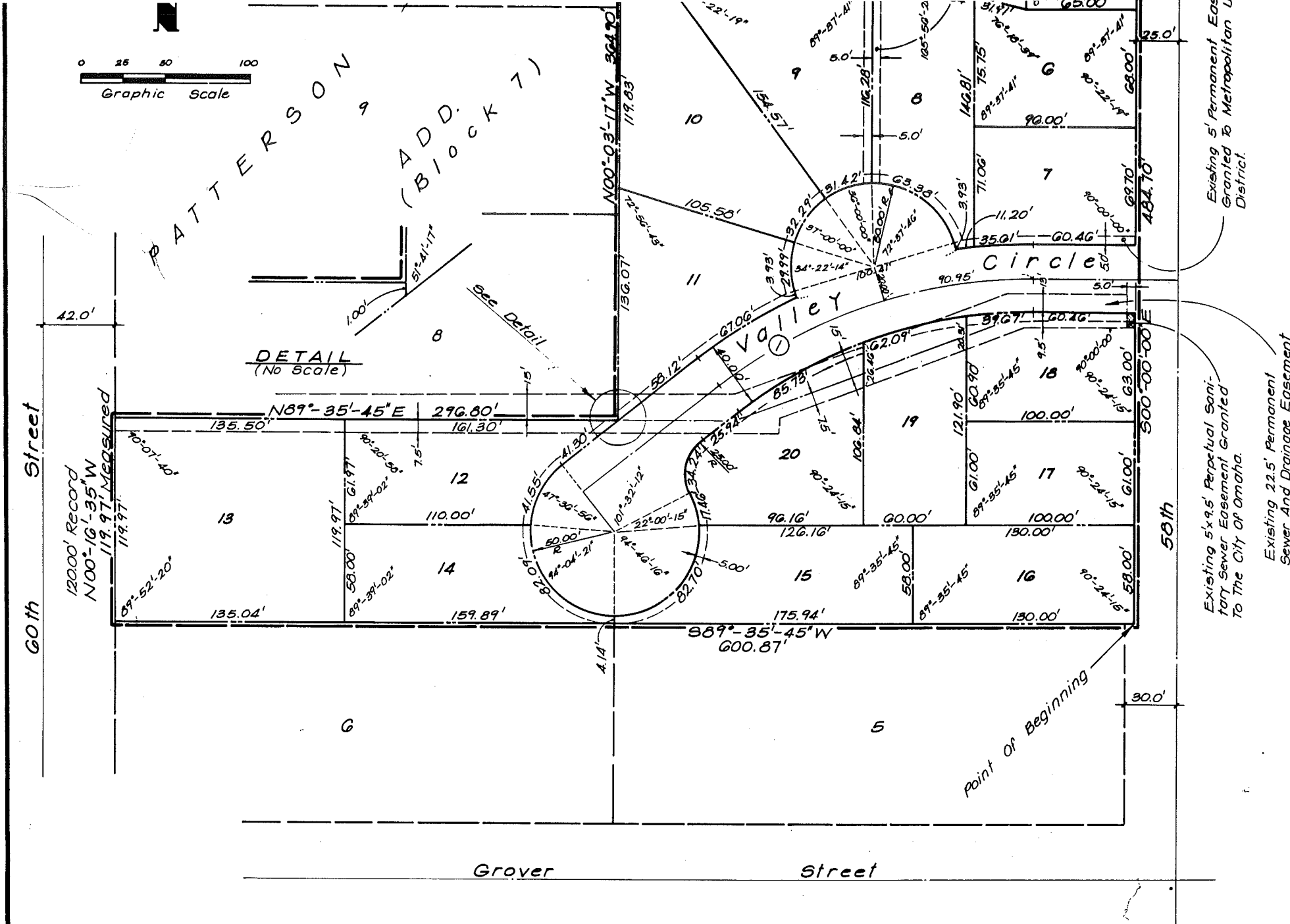

Centerline Curve Data
 ① Δ = 38°-22'-00"
 D = 19.0986
 T = 104.37'
 L = 200.89'
 R = 300.00'

ON THIS 30th DAY OF July, 1982, BEFORE ME, A NOTARY PUBLIC, COUNTY OF Douglas, STATE OF Nebraska, APPEARED Robert W. Schwalb, WHO IS PERSONALLY KNOWN BY ME TO BE A CORPORATION, AND HE DID ACKNOWLEDGE HIS EXECUTION OF THE FOREGOING DEDICATION TO BE HIS VOLUNTARY ACT AND DEED.

WITNESS MY HAND AND OFFICIAL SEAL THE DATE LAST AFORESAID.

MY COMMISSION EXPIRES: July 6, 1984

GENERAL NOTARY - State of Nebraska
 LUCILLE H. ANDERSON
 My Comm. Exp. July 6, 1984

ACKNOWLEDGEMENT OF NOTARY

STATE OF Nebraska SS
 COUNTY OF Douglas
 ON THIS 7th DAY OF July, 1982, BEFORE ME, A NOTARY PUBLIC, COUNTY OF Douglas, STATE OF Nebraska, APPEARED Darryl W. Schwalb AND James R. Schwalb, WHOSE NAMES ARE AFFIXED ABOVE, AND THEY DID ACKNOWLEDGE THEIR EXECUTION OF THE FOREGOING DEED TO BE THEIR VOLUNTARY ACT AND DEED.

WITNESS MY HAND AND OFFICIAL SEAL THE DATE LAST AFORESAID.

MY COMMISSION EXPIRES: July 6, 1984

GENERAL NOTARY - State of Nebraska
 LUCILLE H. ANDERSON
 My Comm. Exp. July 6, 1984

ACKNOWLEDGEMENT OF NOTARY

STATE OF Nebraska SS
 COUNTY OF Douglas
 ON THIS 6th DAY OF July, 1982, BEFORE ME, A NOTARY PUBLIC, COUNTY OF Douglas, STATE OF Nebraska, APPEARED Robert W. Schwalb AND James R. Schwalb, WHOSE NAMES ARE AFFIXED ABOVE, AND THEY DID ACKNOWLEDGE THEIR EXECUTION OF THE FOREGOING DEDICATION TO BE THEIR VOLUNTARY ACT AND DEED.

WITNESS MY HAND AND OFFICIAL SEAL THE DATE LAST AFORESAID.

MY COMMISSION EXPIRES: July 6, 1984

GENERAL NOTARY - State of Nebraska
 LUCILLE H. ANDERSON
 My Comm. Exp. July 6, 1984

COUNTY TREASURER'S CERTIFICATE

THIS IS TO CERTIFY THAT I FIND NO REGULAR OR SPECIAL TAXES, DUE OR DELINQUENT, AGAINST THE EMBRACED IN THIS PLAT, AS SHOWN BY THE RECORDS OF THIS OFFICE, THIS 2 DAY OF July, 1982.

John P. Paulson
 DEPUTY

APPROVAL OF CITY ENGINEER

I HEREBY APPROVE THE PLAT OF SCHWALB'S 4TH ADDITION REPLAT ON THIS 8th DAY OF July, 1982.

I HEREBY CERTIFY THAT ADEQUATE PROVISIONS HAVE BEEN MADE FOR COMPLIANCE WITH TITLE 53 OF THE NEBRASKA STATUTES.

DATE Sept 1, 1982

APPROVAL OF CITY PLANNING BOARD

THIS PLAT OF SCHWALB'S 4TH ADDITION REPLAT WAS APPROVED BY THE CITY PLANNING BOARD OF THE CITY OF OMAHA, IOWA, ON THIS 11th DAY OF Sept, 1982.

APPROVAL OF OMAHA CITY COUNCIL

THIS PLAT OF SCHWALB'S 4TH ADDITION REPLAT WAS APPROVED AND ACCEPTED BY THE CITY COUNCIL OF OMAHA, IOWA, ON THIS 11th DAY OF Sept, 1982.

Michael Boyle
 MAYOR

Bernie Simon
 PRESIDENT

APPROVAL BY DOUGLAS COUNTY SURVEYOR

THIS PLAT OF SCHWALB'S 4TH ADDITION REPLAT WAS APPROVED AND ACCEPTED BY THE DOUGLAS COUNTY SURVEYOR, ON THIS 11th DAY OF Sept, 1982.



26 ENTERED IN NUMERICAL INDEX AND RECORDED IN THE REGISTER OF DEEDS OFFICE IN DOUGLAS COUNTY, NEBRASKA
 14 DAY OF Sept, 1982 AT 11:31 A.M. C. HAROLD OSTLER, REGISTER OF DEEDS 1300

A circular professional seal for a land surveyor. The outer ring contains the text "NEBRASKA" at the top and "JAMES D. WARNER" at the bottom, separated by two five-pointed stars. Inside this ring, the word "REGISTERED" is at the top and "LAND SURVEYOR" is at the bottom, also separated by two five-pointed stars. In the center of the seal is the text "L.S.-308". The entire seal is enclosed within a double-lined circular border with a diagonal hatched pattern.

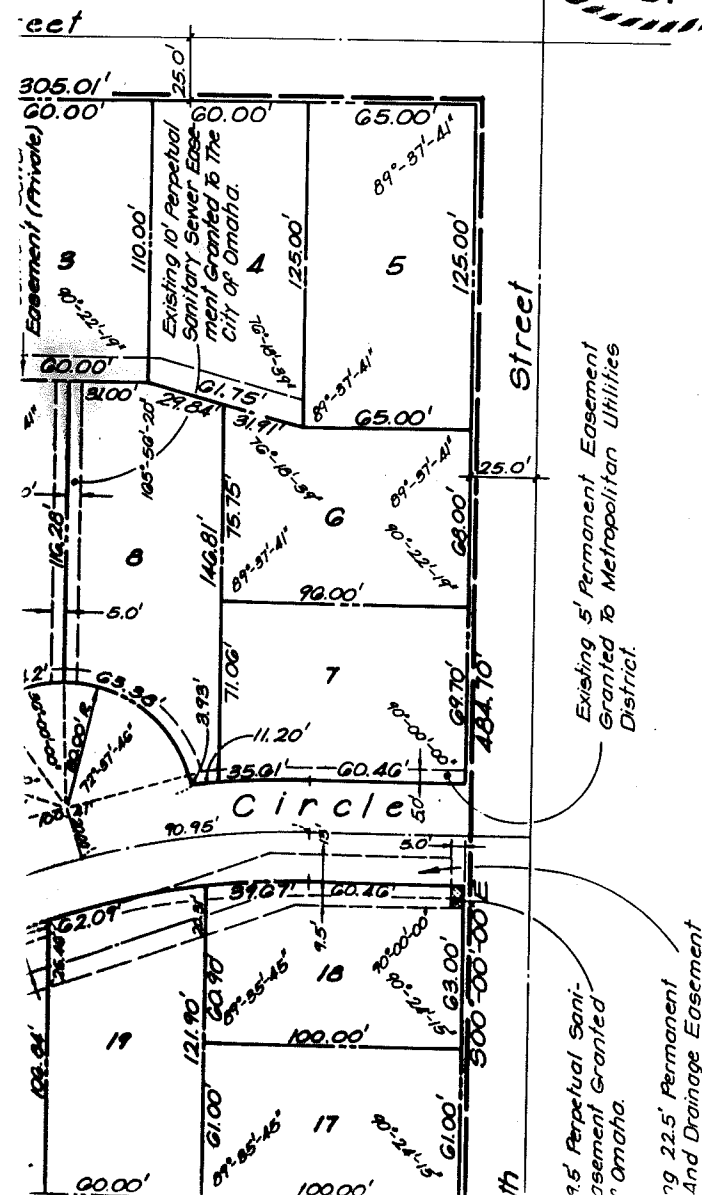

I HEREBY CERTIFY THAT I HAVE MADE A BOUNDARY SURVEY OF THE SUBDIVISION HEREIN, AND THAT PERMANENT MARKERS HAVE BEEN PLACED ON THE BOUNDARY OF THIS PLAT, AND THAT PERMANENT MARKERS WILL BE PLACED AT ALL LOT CORNERS, ANGLE POINTS AND ENDS OF ALL CURVES ON THE INTERIOR, SAID SUBDIVISION IS KNOWN AS SCHWALB'S 4TH ADDITION REPLAT, LOTS 1 THROUGH 20 INCLUSIVE, BEING A REPLATTING OF ALL OF LOTS 1 THROUGH 19, INCLUSIVE, SCHWALB'S 4TH ADDITION AND A REPLATTING OF LOT 7, BLOCK 7, PATTERSON PARK ADDITION TO THE CITY OF OMAHA, EXCEPT THE EAST 151.30 FEET THEREOF AND EXCEPT THE WEST 9.00 FEET THEREOF, ALL AS SURVEYED, PLATTED AND RECORDED IN DOUGLAS COUNTY, NEBRASKA, ALL MORE PARTICULARLY DESCRIBED AS FOLLOWS: BEGINNING AT THE SOUTHEAST CORNER OF SAID LOT 19; THENCE S 89° 35' 45" W ON THE SOUTH LINE OF SAID LOTS 13, 14 AND 19 AND SAID LOT 7, BLOCK 7, 600.87 FEET; THENCE N 00° 16' 35" W ON A LINE 9.00 FEET EAST OF AND PARALLEL TO THE WEST LINE OF SAID LOT 7, BLOCK 7, 119.97 FEET TO A POINT ON THE NORTH LINE OF SAID LOT 7, BLOCK 7; THENCE N 89° 35' 45" E ON THE NORTH LINE OF SAID LOT 7, BLOCK 7 AND THE NORTH LINE OF SAID LOT 12, 296.80 FEET TO THE NORTHEAST CORNER OF SAID LOT 12; THENCE N 00° 03' 17" W ON THE WEST LINE OF SAID LOTS 11, 10 AND 1, 364.90 FEET TO THE NORTHWEST CORNER OF SAID LOT 1; THENCE N 89° 37' 41" E ON THE NORTH LINE OF SAID LOTS 1 THROUGH 5, INCLUSIVE, 305.01 FEET TO THE NORTHEAST CORNER OF SAID LOT 5; THENCE S 00° 00' 00" E ON THE EAST LINE OF SAID LOTS 5, 6, 7, 17, 18 AND 19, 484.70 FEET TO THE POINT OF BEGINNING.

JANUARY, 14, 1982

BEGINNING James D. Warner
REGISTERED LAND SURVEYOR

KNOW ALL MEN BY THESE PRESENTS: THAT WE, SCHWALB HOMES, INC., A NEBRASKA CORPORATION, GARY M. HANSON, AND LINDA A. HANSON, OWNERS, AND OCCIDENTAL SAVINGS & LOAN ASSOCIATION, A NEBRASKA CORPORATION, MORTGAGE HOLDER OF THE LAND DESCRIBED WITHIN THE SURVEYOR'S CERTIFICATE AND ENRANCED WITHIN THIS PLAT, HAVE CAUSED SAID LAND TO BE SUBDIVIDED INTO LOTS AND STREETS, TO BE NUMBERED AND NAMED AS SHOWN, SAID SUBDIVISION TO BE HEREAFTER KNOWN AS SCHWALB'S 4TH ADDITION REPLAT, AND WE DO HEREBY RATIFY AND APPROVE OF THE DISPOSITION OF OUR PROPERTY AS SHOWN ON THIS PLAT; AND WE DO HEREBY DEDICATE TO THE PUBLIC, FOR PUBLIC USE; THE STREETS AS SHOWN ON THIS PLAT, AND WE DO FURTHER GRANT A PERPETUAL EASEMENT TO THE OMAHA PUBLIC POWER DISTRICT, NORTHWESTERN BELL TELEPHONE COMPANY, AND ANY COMPANY WHICH HAS BEEN GRANTED A FRANCHISE TO PROVIDE A CABLE TELEVISION SYSTEM IN THE AREA TO BE SUBDIVIDED, THEIR SUCCESSORS AND ASSIGNS, TO ERECT, OPERATE, MAINTAIN, REPAIR AND RENEW POLES, WIRES, CROSSARMS, DOWN GUYS AND ANCHORS, CABLES, CONDUITS AND OTHER RELATED FACILITIES, AND TO EXTEND THEREON WIRES OR CABLES FOR THE CARRYING AND TRANSMISSION OF ELECTRIC CURRENT FOR LIGHT, HEAT, AND POWER FOR THE TRANSMISSION OF SIGNALS AND SOUNDS OF ALL KINDS AND THE RECEPTION THEREOF, INCLUDING SIGNALS PROVIDED BY A CABLE TELEVISION SYSTEM AND THEIR RECEPTION, ON, OVER, THROUGH, UNDER AND ACROSS A FIVE (5') FOOT WIDE STRIP OF LAND ABUTTING ALL FRONT AND SIDE BOUNDARY LOT LINES, EXCEPT LOTS 9, 10, 11 AND 20 WHERE NO EASEMENT FOR THE ABOVE MENTIONED COMPANIES WILL BE GRANTED ALONG THE SIDE BOUNDARY LOT LINES; AN EIGHT (8') FOOT WIDE STRIP OF LAND ADJOINING THE REAR BOUNDARY LINES OF ALL INTERIOR LOTS; AND A SIXTEEN (16') FOOT WIDE STRIP OF LAND ADJOINING THE REAR BOUNDARY LINES OF ALL EXTERIOR LOTS. THE TERM EXTERIOR LOTS IS HEREIN DEFINED AS THOSE LOTS FORMING THE OUTER PERIMETER OF THE ABOVE DESCRIBED ADDITION. SAID SIXTEEN (16') FOOT WIDE EASEMENT WILL BE REDUCED TO AN EIGHT (8') FOOT WIDE STRIP WHEN THE ADJACENT LAND IS SURVEYED, PLATTED AND RECORDED IF SAID SIXTEEN (16') FOOT EASEMENT IS NOT OCCUPIED BY UTILITY FACILITIES AND IF REQUESTED BY THE OWNER. NO PERMANENT BUILDINGS, TREES, RETAINING WALLS OR LOOSE ROCK WALLS SHALL BE PLACED IN THE SAID EASEMENT WAYS, BUT THE SAME MAY BE USED FOR GARDENS, SHRUBS, LANDSCAPING AND OTHER PURPOSES THAT DO NOT THEN OR LATER INTERFERE WITH THE AFORESAID USES OR RIGHTS HEREIN GRANTED.

SCHWALB HOMES, INC.

Notan Shnyal
PRESIDENT

GARY M. HANSON

10

Linda A. Hanson

STATE OF Illinois
COUNTY OF Clark SS

ON THIS 24th DAY OF July, 1982 BEFORE ME, A NOTARY PUBLIC, DULY COMMISSIONED AND QUALIFIED IN AND FOR SAID COUNTY, APPEARED John Schunke, WHO IS PERSONALLY KNOWN BY ME TO BE THE PRESIDENT OF SCHWALB HOMES, INC., (A NEBRASKA CORPORATION), AND HE DID ACKNOWLEDGE HIS EXECUTION OF THE FOREGOING DEDICATION TO BE HIS VOLUNTARY ACT AND DEED, AND THE VOLUNTARY ACT AND DEED OF SAID CORPORATION.

WITNESS MY HAND AND OFFICIAL SEAL THE DATE LAST AFORESAID

MY COMMISSION EXPIRES: July 6, 1984

ACKNOWLEDGEMENT OF NOTARY

1982 BEFORE ME, A NOTARY PUBLIC,
PERSONALLY KNOWN BY ME TO BE THE
REGOING DEDICATION TO BE HIS VOLUNTEER
GENERAL NOTARY - State of Nebraska
LUCILLE H. ANDERSON
My Comm. Exp. July 6, 1984

NOTARY PUBLIC

STATE OF Nebraska SS
COUNTY OF Franklin

ON THIS 17th DAY OF July 1982, BEFORE ME, A NOTARY PUBLIC, DULY COMMISSIONED AND QUALIFIED IN AND FOR SAID COUNTY, APPEARED Barry M. Hansen and Sandra G. Hansen WHO ARE PERSONALLY KNOWN BY ME TO BE THE IDENTICAL PERSONS WHOSE NAMES ARE AFFIXED ABOVE, AND THEY DID ACKNOWLEDGE THEIR EXECUTION OF THE FOREGOING DEDICATION TO BE THEIR VOLUNTARY ACT AND DEED.

WITNESS MY HAND AND OFFICIAL SEAL THE DATE LAST ADDRESSED

MY COMMISSION EXPIRES: July 6th 1984

ACKNOWLEDGEMENT OF NOTARY

1957 BEFORE ME, A NOTARY PUBLIC
Paul G. Flannery WHO ARE
 FOR EXECUTION OF THE FOREGOING DEED

NOTARY PUBLIC - State of Nebraska
LUCHLE H. ANDERSON
 My Comm. Exp. July 6, 1964

NOTARY

NOTARY PUBLIC

STATE OF Nebraska)
COUNTY OF Douglas) SS

ON THIS 6th DAY OF July, 1972 BEFORE ME, A NOTARY PUBLIC, DULY COMMISSIONED AND QUALIFIED IN AND FOR SAID COUNTY, APPEARED Robert W. Hastings AND James E. Hastings, WHO ARE PERSONALLY KNOWN BY ME TO BE, RESPECTIVELY, THE President AND Secretary OF OCCIDENTAL SAVINGS & LOAN ASSOCIATION, (A NEBRASKA CORPORATION), AND THEY DID ACKNOWLEDGE THEIR EXECUTION OF THE FOREGOING DECLARATION TO BE THEIR VOLUNTARY ACT AND DEED, AND THE VOLUNTARY ACT AND DEED OF SAID CORPORATION.

WITNESS MY HAND AND OFFICIAL SEAL THE DATE LAST AFORESAID.

MY COMMISSION EXPIRES: July 1st 1984

ACKNOWLEDGMENT OF NOTARY

_____, 1953, BEFORE ME, A NOTARY PUBLIC, _____, WHO AM
OF OCCIDENTAL SAVINGS & LOAN ASSOCIATION, INC.,
BY THEIR VOLUNTARY ACT AND DEED, A

GENERAL NOTARY - State of California
LUCILLE H. ANDERSON NOTARY

NOTARY PUBLIC

SCALE: as shown

DATE: 1-14-82

DRAWN BY

CHECKED BY

DIVISION

Schwalb's 4th Addition Replat

Final plat

ON THIS 1st DAY OF July, 1982, BEFORE ME, A NOTARY PUBLIC, DULY COMMISSIONED AND QUALIFIED IN AND FOR SAID COUNTY, APPEARED John Schwalb WHO IS PERSONALLY KNOWN BY ME TO BE THE PRESIDENT OF SCHWALB HOMES, INC., (A NEBRASKA CORPORATION), AND HE DID ACKNOWLEDGE HIS EXECUTION OF THE FOREGOING DEDICATION TO BE HIS VOLUNTARY ACT AND DEED, AND THE VOLUNTARY ACT AND DEED OF SAID CORPORATION.

WITNESS MY HAND AND OFFICIAL SEAL THE DATE LAST AFORESAID

MY COMMISSION EXPIRES: July 6, 1984

GENERAL NOTARY - State of Nebraska
LUCILLE H. ANDERSON
My Comm. Exp. July 6, 1984
NOTARY PUBLIC

Lucille H. Anderson
NOTARY PUBLIC

ACKNOWLEDGEMENT OF NOTARY

STATE OF Nebraska } SS
COUNTY OF Douglas

ON THIS 7th DAY OF July, 1982, BEFORE ME, A NOTARY PUBLIC, DULY COMMISSIONED AND QUALIFIED IN AND FOR SAID COUNTY, APPEARED John Schwalb AND Shirley G. Hanson WHO ARE PERSONALLY KNOWN BY ME TO BE THE IDENTICAL PERSONS WHOSE NAMES ARE AFFIXED ABOVE, AND THEY DID ACKNOWLEDGE THEIR EXECUTION OF THE FOREGOING DEDICATION TO BE THEIR VOLUNTARY ACT AND DEED.

WITNESS MY HAND AND OFFICIAL SEAL THE DATE LAST AFORESAID

MY COMMISSION EXPIRES: July 6, 1984

GENERAL NOTARY - State of Nebraska
LUCILLE H. ANDERSON
My Comm. Exp. July 6, 1984
NOTARY PUBLIC

Lucille H. Anderson
NOTARY PUBLIC

ACKNOWLEDGEMENT OF NOTARY

STATE OF Nebraska } SS
COUNTY OF Douglas

ON THIS 6th DAY OF July, 1982, BEFORE ME, A NOTARY PUBLIC, DULY COMMISSIONED AND QUALIFIED IN AND FOR SAID COUNTY, APPEARED Robert W. Hanson AND James R. Hanson WHO ARE PERSONALLY KNOWN BY ME TO BE, RESPECTIVELY, THE President AND Secretary OF OCCIDENTAL SAVINGS & LOAN ASSOCIATION, (A NEBRASKA CORPORATION), AND THEY DID ACKNOWLEDGE THEIR EXECUTION OF THE FOREGOING DEDICATION TO BE THEIR VOLUNTARY ACT AND DEED, AND THE VOLUNTARY ACT AND DEED OF SAID CORPORATION.

WITNESS MY HAND AND OFFICIAL SEAL THE DATE LAST AFORESAID

MY COMMISSION EXPIRES: July 6, 1984

GENERAL NOTARY - State of Nebraska
LUCILLE H. ANDERSON
My Comm. Exp. July 6, 1984
COUNTY TREASURER'S CERTIFICATE

Lucille H. Anderson
NOTARY PUBLIC

THIS IS TO CERTIFY THAT I FIND NO REGULAR OR SPECIAL TAXES, DUE OR DELINQUENT, AGAINST THE PROPERTY DESCRIBED IN THE SURVEYOR'S CERTIFICATE AND EMBRACED IN THIS PLAT, AS SHOWN BY THE RECORDS OF THIS OFFICE, THIS 2 DAY OF July, 1982.

John P. Boudreau
DEPUTY

James R. Hanson
DOUGLAS COUNTY TREASURER

APPROVAL OF CITY ENGINEER

I HEREBY APPROVE THE PLAT OF SCHWALB'S 4TH ADDITION REPLAT ON THIS 8th DAY OF July, 1982.

Larry L. Vermann
CITY ENGINEER

I HEREBY CERTIFY THAT ADEQUATE PROVISIONS HAVE BEEN MADE FOR COMPLIANCE WITH TITLE 53 OF THE OMAHA MUNICIPAL CODE.

DATE Sept. 1, 1982

Larry L. Vermann
CITY ENGINEER

APPROVAL OF CITY PLANNING BOARD

THIS PLAT OF SCHWALB'S 4TH ADDITION REPLAT WAS APPROVED BY THE CITY PLANNING BOARD OF THE CITY OF OMAHA, THIS 12 DAY OF MAY, 1982.

Allen Ringold
CHAIRMAN

APPROVAL OF OMAHA CITY COUNCIL

THIS PLAT OF SCHWALB'S 4TH ADDITION REPLAT WAS APPROVED AND ACCEPTED BY THE CITY COUNCIL OF OMAHA THIS 10th DAY OF August, 1982.

Michael Boyle
MAYOR

Bernie Simon
PRESIDENT

Mary Grogan Connor
CITY CLERK

APPROVAL BY DOUGLAS COUNTY SURVEYOR

THIS PLAT OF SCHWALB'S 4TH ADDITION REPLAT WAS APPROVED AND ACCEPTED BY THE DOUGLAS COUNTY SURVEYOR'S OFFICE ON THIS 11 DAY OF MAY, 1982.

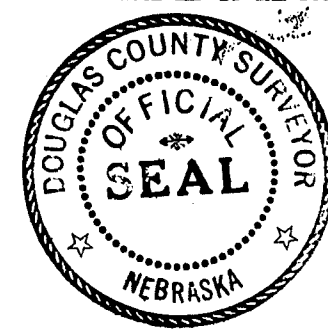

Paul J. Lamberty
DOUGLAS COUNTY SURVEYOR



2
RP

217-102

THOMPSON, DRESSEN & DORNER
Consulting Engineers & Land Surveyors

Final Plat

Schwalb's 4th A

Existing 5' Permanent Easement Granted to Metropolitan District.
Existing 5x9.5' Perpetual Sanitary Sewer Easement Granted To The City Of Omaha.
Existing 22.5' Permanent Sewer And Drainage Easement

SCHWALB'S 4TH ADD. REPLAT

Lots 1 Through 20, Inclusive

Being A Replatting Of All Of Lots 1 Through 19, Inclusive, Schwalb's 4th Addition, And A Replatting Of Lot 7, Block 7, Patterson Park Addition To The City Of Omaha, Except The East 151.30 Feet Thereof And Except The West 9.00 Feet Thereof, All As Surveyed, Platted And Recorded In Douglas County, Nebraska.



I HEREBY CERTIFY THAT I HAVE MADE A BOU
PLAT, AND THAT PERMANENT MARKERS WILL BE
AS SCHWALB'S 4TH ADDITION REPLAT, LOTS
AND A REPLATTING OF LOT 7, BLOCK 7, PA
FEET THEREOF, ALL AS SURVEYED, PLATTED
SOUTHEAST CORNER OF SAID LOT 19; THENCE
N 00° 16' 35" W ON A LINE 9.00 FEET EAST
LOT 7, BLOCK 7; THENCE N 89° 35' 45" E
CORNER OF SAID LOT 12; THENCE N 00° 03'
THENCE N 89° 37' 41" E ON THE NORTH
S 00° 00' 00" E ON THE EAST LINE OF SAID

JANUARY, 14, 1982
DATE

KNOW ALL MEN BY THESE PRESENTS: THAT
OCCIDENTAL SAVINGS & LOAN ASSOCIATION
EMBRACED WITHIN THIS PLAT, HAVE CAUSED
HEREAFTER KNOWN AS SCHWALB'S 4TH ADDIT
AND WE DO HEREBY DEDICATE TO THE PUBLIC
OMAHA PUBLIC POWER DISTRICT, NORTHWESTE
SYSTEM IN THE AREA TO BE SUBDIVIDED, T
GUYS AND ANCHORS, CABLES, CONDUITS AN
ELECTRIC CURRENT FOR LIGHT, HEAT, AND P
PROVIDED BY A CABLE TELEVISION SYSTEM
FRONT AND SIDE BOUNDARY LOT LINES, EXCE
BOUNDARY LOT LINES; AN EIGHT (8') FOOT
STRIP OF LAND ADJOINING THE REAR BOUND
PERIMETER OF THE ABOVE DESCRIBED ADDI
ADJACENT LAND IS SURVEYED, PLATTED AND
OWNER. NO PERMANENT BUILDINGS, TREES,
GARDENS, SHRUBS, LANDSCAPING AND OTHER

SCHWALB HOMES, INC.
John Schwalb
PRESIDENT
Gary M. Hanson
GARY M. HANSON
Linda A. Hanson
LINDA A. HANSON

STATE OF *Nebraska* SS
COUNTY OF *Douglas* ON THIS
COUNTY, APPEARED *John Schwalb*
CORPORATION), AND HE DID ACKNOWLEDGE H
SAID CORPORATION.

WITNESS MY HAND AND OFFICIAL SEAL THE 1
MY COMMISSION EXPIRES: *July 6, 1987*

STATE OF *Nebraska* SS
COUNTY OF *Douglas* ON THIS
COUNTY, APPEARED *Gary M. Hanson*
WHOSE NAMES ARE AFFIXED ABOVE, AND THE

WITNESS MY HAND AND OFFICIAL SEAL THE 1
MY COMMISSION EXPIRES: *July 6, 1987*

STATE OF *Nebraska* SS
COUNTY OF *Douglas* ON THIS
COUNTY, APPEARED *Robert W. Hanson*
THE President AND

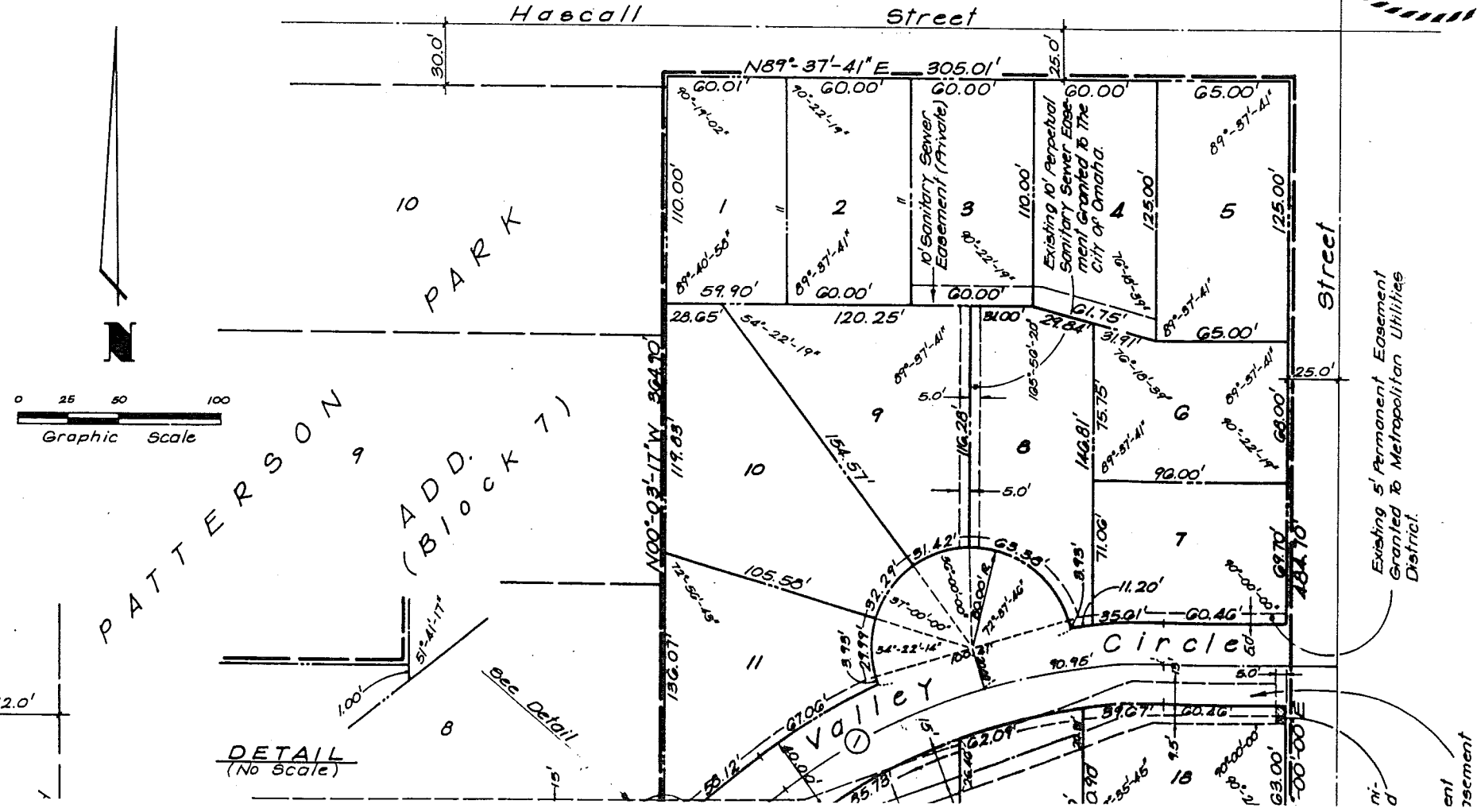

Existing 5'x16' Perpetual Easement Granted to Metropolitan District
Existing 22.5' Permanent Sewer And Drainage Easement

ON THIS 14th DAY OF July, 1982 BEFORE ME, A NOTARY PUBLIC, DULY COMMISSIONED AND QUALIFIED IN AND FOR SAID COUNTY, APPEARED Walter Schmitt AND 15 PERSONALLY KNOWN BY ME TO BE THE PRESIDENT OF SCHWALB HOMES, INC., (A NEBRASKA CORPORATION), AND HE DID ACKNOWLEDGE HIS EXECUTION OF THE FOREGOING DEDICATION TO BE HIS VOLUNTARY ACT AND DEED, AND THE VOLUNTARY ACT AND DEED OF SAID CORPORATION.

GENERAL NOTARY - State of Nebraska
LUCILLE H. ANDERSON
My Comm. Exp. July 6, 1984
NOTARY PUBLIC

WITNESS MY HAND AND OFFICIAL SEAL THE DATE LAST AFORESAID
MY COMMISSION EXPIRES: July 6, 1984

ACKNOWLEDGEMENT OF NOTARY

STATE OF Nebraska
COUNTY OF Douglas

ON THIS 14th DAY OF July, 1982 BEFORE ME, A NOTARY PUBLIC, DULY COMMISSIONED AND QUALIFIED IN AND FOR SAID COUNTY, APPEARED Walter Schmitt AND 15 PERSONALLY KNOWN BY ME TO BE THE IDENTICAL PERSONS WHOSE NAMES ARE AFFIXED ABOVE, AND THEY DID ACKNOWLEDGE THEIR EXECUTION OF THE FOREGOING DEDICATION TO BE THEIR VOLUNTARY ACT AND DEED.

GENERAL NOTARY - State of Nebraska
LUCILLE H. ANDERSON
My Comm. Exp. July 6, 1984
NOTARY PUBLIC

WITNESS MY HAND AND OFFICIAL SEAL THE DATE LAST AFORESAID
MY COMMISSION EXPIRES: July 6, 1984

ACKNOWLEDGEMENT OF NOTARY

STATE OF Nebraska
COUNTY OF Douglas

ON THIS 16th DAY OF July, 1982 BEFORE ME, A NOTARY PUBLIC, DULY COMMISSIONED AND QUALIFIED IN AND FOR SAID COUNTY, APPEARED Robert W. Hanning AND James R. Dornier WHO ARE PERSONALLY KNOWN BY ME TO BE, RESPECTIVELY, THE President AND Secretary OF OCCIDENTAL SAVINGS & LOAN ASSOCIATION, (A NEBRASKA CORPORATION), AND THEY DID ACKNOWLEDGE THEIR EXECUTION OF THE FOREGOING DEDICATION TO BE THEIR VOLUNTARY ACT AND DEED, AND THE VOLUNTARY ACT AND DEED OF SAID CORPORATION.

GENERAL NOTARY - State of Nebraska
LUCILLE H. ANDERSON
My Comm. Exp. July 6, 1984
NOTARY PUBLIC

WITNESS MY HAND AND OFFICIAL SEAL THE DATE LAST AFORESAID
MY COMMISSION EXPIRES: July 6, 1984

COUNTY TREASURER'S CERTIFICATE

THIS IS TO CERTIFY THAT I FIND NO REGULAR OR SPECIAL TAXES, DUE OR DELINQUENT, AGAINST THE PROPERTY DESCRIBED IN THE SURVEYOR'S CERTIFICATE AND EMBRACED IN THIS PLAT, AS SHOWN BY THE RECORDS OF THIS OFFICE, THIS 2nd DAY OF July, 1982.

Don R. Rindera
DEPUTY

Don R. Rindera
DOUGLAS COUNTY TREASURER

APPROVAL OF CITY ENGINEER

I HEREBY APPROVE THE PLAT OF SCHWALB'S 4TH ADDITION REPLAT ON THIS 8th DAY OF July, 1982.

Larry L. Hermann
CITY ENGINEER

I HEREBY CERTIFY THAT ADEQUATE PROVISIONS HAVE BEEN MADE FOR COMPLIANCE WITH TITLE 53 OF THE OMAHA MUNICIPAL CODE.

DATE Sept 1, 1982

Larry L. Hermann
CITY ENGINEER

APPROVAL OF CITY PLANNING BOARD

THIS PLAT OF SCHWALB'S 4TH ADDITION REPLAT WAS APPROVED BY THE CITY PLANNING BOARD OF THE CITY OF OMAHA, THIS 12 DAY OF MAY, 1982.

Colleen Ringold
CHAIRMAN

APPROVAL OF OMAHA CITY COUNCIL

THIS PLAT OF SCHWALB'S 4TH ADDITION REPLAT WAS APPROVED AND ACCEPTED BY THE CITY COUNCIL OF OMAHA THIS 16th DAY OF August, 1982.

Michael Boyle
MAYOR

Bernie Simon
PRESIDENT

Mary E. Grogan Cornett
CITY CLERK

APPROVAL BY DOUGLAS COUNTY SURVEYOR

THIS PLAT OF SCHWALB'S 4TH ADDITION REPLAT WAS APPROVED AND ACCEPTED BY THE DOUGLAS COUNTY SURVEYOR'S OFFICE ON THIS 11 DAY OF MAY, 1982.



John J. Lamberty
DOUGLAS COUNTY SURVEYOR



Schwals 4th Ad

Final Plat

2

THOMPSON, DREESSEN & DORNER
Consulting Engineers & Land Surveyors

217-102

D. REPLAT

Walb's 4th Addition, And
The City Of Omaha, Except
et Thereof, All As Surveyed,

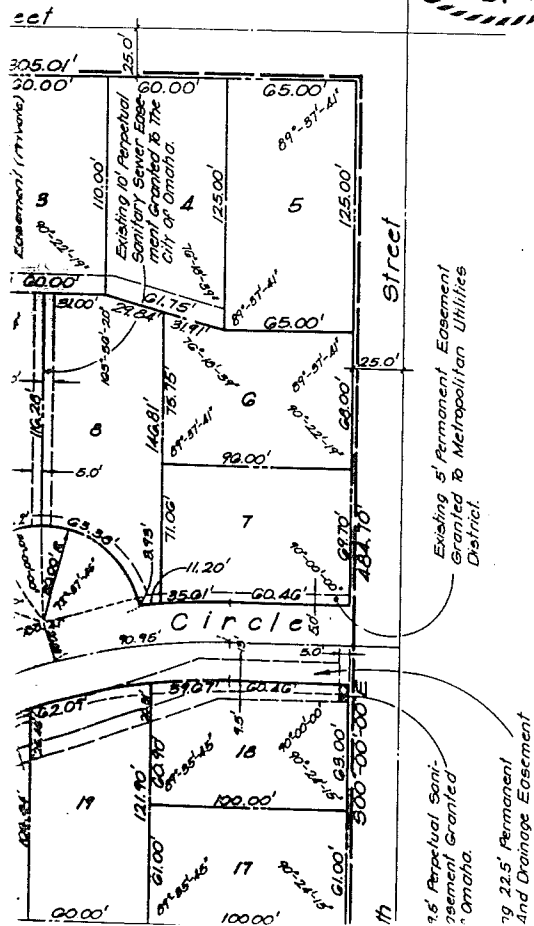

SURVEYOR'S CERTIFICATE

I HEREBY CERTIFY THAT I HAVE MADE A BOUNDARY SURVEY OF THE SUBDIVISION HEREIN, AND THAT PERMANENT MARKERS HAVE BEEN PLACED ON THE BOUNDARY OF THIS PLAT, AND THAT PERMANENT MARKERS WILL BE PLACED AT ALL LOT CORNERS, ANGLE POINTS AND ENDS OF ALL CURVES ON THE INTERIOR, SAID SUBDIVISION IS KNOWN AS SCHWAB'S 4TH ADDITION REPLAT, LOTS 1 THROUGH 20 INCLUSIVE, BEING A REPLATTING OF ALL OF LOTS 1 THROUGH 19, INCLUSIVE, SCHWAB'S 4TH ADDITION AND A REPLATTING OF LOT 7, BLOCK 7, PATTERSON PARK ADDITION TO THE CITY OF OMAHA, EXCEPT THE EAST 151.30 FEET THEREOF AND EXCEPT THE WEST 9.00 FEET THEREOF, ALL AS SURVEYED, PLATTED AND RECORDED IN DOUGLAS COUNTY, NEBRASKA, ALL MORE PARTICULARLY DESCRIBED AS FOLLOWS: BEGINNING AT THE SOUTHEAST CORNER OF SAID LOT 19; THENCE S 89° 35' 45" W ON THE SOUTH LINE OF SAID LOTS 13, 14 and 19 AND SAID LOT 7, BLOCK 7, 600.87 FEET; THENCE N 00° 16' 35" W ON A LINE 9.00 FEET EAST OF AND PARALLEL TO THE WEST LINE OF SAID LOT 7, BLOCK 7, 119.97 FEET TO A POINT ON THE NORTH LINE OF SAID LOT 7, BLOCK 7; THENCE N 89° 35' 45" W ON THE NORTH LINE OF SAID LOT 7, BLOCK 7 AND THE NORTH LINE OF SAID LOT 12, 296.80 FEET TO THE NORTHEAST CORNER OF SAID LOT 12; THENCE N 00° 03' 17" W ON THE WEST LINE OF SAID LOTS 11, 10 AND 1, 364.90 FEET TO THE NORTHEAST CORNER OF SAID LOT 1; THENCE N 89° 37' 41" E ON THE NORTH LINE OF SAID LOTS 1 THROUGH 5, INCLUSIVE, 305.01 FEET TO THE NORTHEAST CORNER OF SAID LOT 5; THENCE S 00° 00' 00" E ON THE EAST LINE OF SAID LOTS 5, 6, 7, 17, 18 AND 19, 484.70 FEET TO THE POINT OF BEGINNING.

DATE JANUARY, 14, 1982

James D. Warner
REGISTERED LAND SURVEYOR

DEDICATION

KNOW ALL MEN BY THESE PRESENTS: THAT WE, SCHWABE HOMES, INC., A NEBRASKA CORPORATION, GARY M. HANSON, AND LINDA A. HANSON, OWNERS, AND OCCIDENTAL SAVINGS & LOAN ASSOCIATION, A NEBRASKA CORPORATION, MORTGAGE HOLDER OF THE LAND DESCRIBED WITHIN THE SURVEYOR'S CERTIFICATE AND EMBRACED WITHIN THIS PLAT, HAVE CAUSED SAID LAND TO BE SUBDIVIDED INTO LOTS AND STREETS, TO BE NUMBERED AND NAMED AS SHOWN, SAID SUBDIVISION TO BE HEREAFTER KNOWN AS SCHWABE'S 4TH ADDITION RELAT., AND WE DO HEREBY RATIFY AND APPROVE OF THE DISPOSITION OF OUR PROPERTY AS SHOWN ON THIS PLAT; AND WE DO HEREBY DEDICATE TO THE PUBLIC, FOR PUBLIC USE, THE STREETS AS SHOWN ON THIS PLAT, AND WE DO FURTHER GRANT A PERPETUAL EASEMENT TO THE OMAHA PUBLIC POWER DISTRICT, NORTHWESTERN BELL TELEPHONE COMPANY, AND ANY COMPANY WHICH HAS BEEN GRANTED A FRANCHISE TO PROVIDE A CABLE TELEVISION SYSTEM IN THE AREA TO BE SUBDIVIDED THEIR SUCCESSORS AND ASSIGNS, TO ERECT, OPERATE, MAINTAIN, REPAIR AND RENEW POLES, WIRES, CROSSARMS, DOWN GUYS AND ANCHORS, CABLES, CONDUITS AND OTHER RELATED FACILITIES, AND TO EXTEND THEREON WIRES OR CABLES FOR THE CARRYING AND TRANSMISSION OF ELECTRIC CURRENT FOR LIGHT, HEAT, AND POWER FOR THE TRANSMISSION OF SIGNALS AND SOUNDS OF ALL KINDS AND THE RECEPTION THEREOF, INCLUDING SIGNALS PROVIDED BY A CABLE TELEVISION SYSTEM AND THEIR RECEPTION, ON, OVER, THROUGH, UNDER AND ACROSS A FIVE (5') FOOT WIDE STRIP OF LAND ABUTTING ALL FRONT AND SIDE BOUNDARY LOT LINES, EXCEPT LOTS 9, 10, 11, AND 20, WHERE NO EASEMENT FOR THE ABOVE MENTIONED COMPANIES WILL BE GRANTED ALONG THE SIDE BOUNDARY LOT LINES; AN EIGHT (8') FOOT WIDE STRIP OF LAND ADJOINING THE REAR BOUNDARY LINES OF ALL INTERIOR LOTS; AND A SIXTEEN (16') FOOT WIDE STRIP OF LAND ADJOINING THE REAR BOUNDARY LINES OF ALL EXTERIOR LOTS. THE TERM EXTERIOR LOTS IS HEREIN DEFINED AS THOSE LOTS FORMING THE OUTER PERIMETER OF THE ABOVE DESCRIBED ADDITION, SAID SIXTEEN (16') FOOT WIDE EASEMENT WILL BE REDUCED TO AN EIGHT (8') FOOT WIDE STRIP WHEN THE ADJACENT LAND IS SURVEYED, PLATTED AND RECORDED IF SAID SIXTEEN (16') FOOT EASEMENT IS NOT OCCUPIED BY UTILITY FACILITIES AND IF REQUESTED BY THE OWNER. NO PERMANENT BUILDINGS, TREES, RETAINING WALLS OR LOOSE ROCK WALLS SHALL BE PLACED IN THE SAID EASEMENT WAYS, BUT THE SAME MAY BE USED FOR GARDENS, SHRUBS, LANDSCAPING AND OTHER PURPOSES THAT DO NOT THEN OR LATER INTERFERE WITH THE AFORESAID USES OR RIGHTS HEREIN GRANTED.

SCHWALB HOMES, INC.

WESTERN SAVINGS & LOAN ASSOCIATION

Notan Shynalk
PRESIDENT

Robert W. Hauptman

GARY M. HANSON

San Diego

10

~~SECRETARY~~

LINDA A. HANSON

STATE OF Idaho ss.
COUNTY OF Boise

ACKNOWLEDGMENT OF NOTARY

ON THIS 19th DAY OF July, 1982, BEFORE ME, A NOTARY PUBLIC, DULY COMMISSIONED AND QUALIFIED IN AND FOR SAID COUNTY, APPEARED John Schwab, WHO IS PERSONALLY KNOWN BY ME TO BE THE PRESIDENT OF SCHWAB HOMES, INC., (A NEBRASKA CORPORATION), AND HE DID ACKNOWLEDGE HIS EXECUTION OF THE FOREGOING DECLARATION TO BE HIS VOLUNTARY ACT AND DEED, AND THE VOLUNTARY ACT AND DEED OF SAID CORPORATION.

A GENERAL RELEASE

WITNESS MY HAND AND OFFICIAL SEAL THE DATE LAST AFORESAID.

 A circular notary seal for Lucille H. Anderson, a General Notary in the State of Nebraska. The seal features a central emblem of a building and the text "GENERAL NOTARY - State of Nebraska" and "LUCILLE H. ANDERSON". Below the seal, it states "My Comm. Exp. July 6, 1984".

MY COMMISSION EXPIRES

IC

STATE OF Nebraska
COUNTY OF Doniphan SS

ACKNOWLEDGEMENT OF NOTARY

ON THIS 11th DAY OF July, 1967, BEFORE ME, A NOTARY PUBLIC, DULY COMMISSIONED AND QUALIFIED IN AND FOR SAID COUNTY, APPEARED Harry M. Stanson and Sandra G. Stanson WHO ARE PERSONALLY KNOWN BY ME TO BE THE IDENTICAL PERSONS WHOSE NAMES ARE AFFIXED ABOVE, AND THEY DID ACKNOWLEDGE THEIR EXECUTION OF THE FOREGOING DEDICATION TO BE THEIR VOLUNTARY ACT AND DEED.

WITNESS MY HAND AND OFFICIAL SEAL THE DATE LAST AFFORSAID

GENERAL ROTARY - State of Nebraska
LUCILLE H. ANDERSON
My Comm. Exp. July 6, 1984

MY COMMISSION EXPIRES

TC

STATE OF Nebraska)
COUNTY OF Lincoln) ss.

ACKNOWLEDGEMENT OF NOTARY

ON THIS 6 DAY OF July, 1972 BEFORE ME, A NOTARY PUBLIC, DULY COMMISSIONED AND QUALIFIED IN AND FOR SAID COUNTY, APPEARED Robert W. Hartman, Jr. and James C. Davis, WHO ARE PERSONALLY KNOWN BY ME TO BE, RESPECTIVELY, THE President AND Secretary OF OCCIDENTAL SAVINGS & LOAN ASSOCIATION, (A NEBRASKA CORPORATION), AND THEY DID ACKNOWLEDGE THEIR EXECUTION OF THE FOREGOING DECLARATION TO BE THEIR VOLUNTARY ACT AND DEED, AND THE VOLUNTARY ACT AND DEED OF SAID CORPORATION.

WITNESS MY HAND AND OFFICIAL SEAL THE DATE LAST AFORESAID.

GENERAL NOTARY - State of Michigan
LUCILLE H. ANDERSON
10000 - My Comm. Exp. July 1, 1999

MY COMMISSION EXPIRES

—

SCALE as shown DATE 1-14-82 DRAWN BY i/p CHECKED BY REVISION	Schwalb's 4th Addition Replat	
	Final Plat	

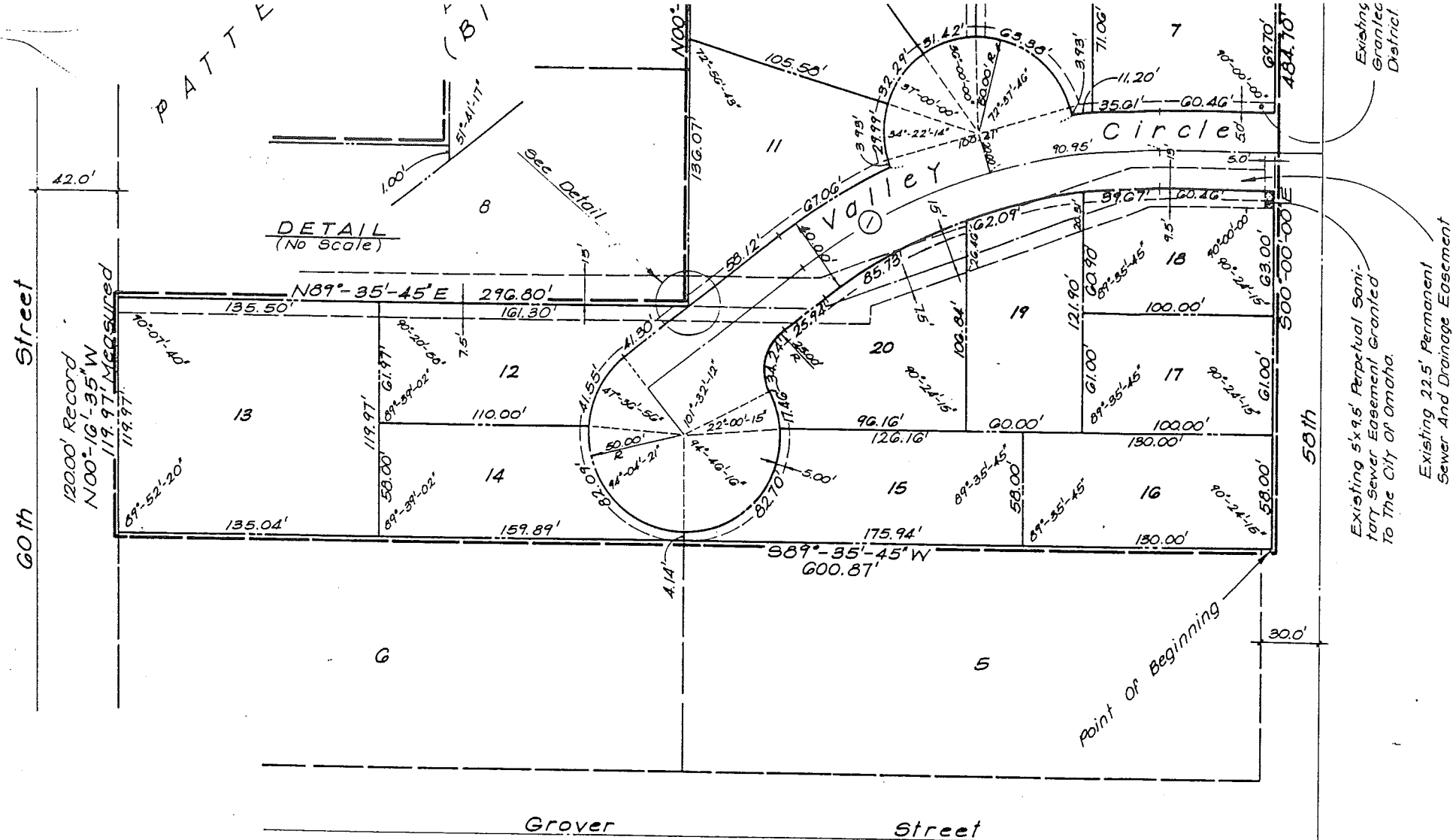

Centerline Curve Data

- ① Δ = 38°-22'-00"
D = 19.0986
T = 104.37'
L = 200.89'
R = 300.00'

STATE OF Nebraska } SS
COUNTY OF Franklin }
ON THIS 7th day of July, 1982,
COUNTY, APPEARED Raymond J. Schwalb,
WHOSE NAMES ARE AFFIXED ABOVE, AND THE
WITNESS MY HAND AND OFFICIAL SEAL THE
MY COMMISSION EXPIRES: July 6, 1987

STATE OF Nebraska } SS
COUNTY OF Franklin }
ON THIS 6th day of July, 1982,
COUNTY, APPEARED Robert W. Haupt,
THE Recorder AND
ACKNOWLEDGE THEIR EXECUTION OF THE FOR
WITNESS MY HAND AND OFFICIAL SEAL THE
MY COMMISSION EXPIRES: July 16, 1987

THIS IS TO CERTIFY THAT I FIND NO RECORD
EMBRACED IN THIS PLAT, AS SHOWN BY THE
John P. Ponder
DEPUTY

I HEREBY APPROVE THE PLAT OF SCHWALB'S

I HEREBY CERTIFY THAT ADEQUATE PROVISION
DATE Sept 1, 1982

THIS PLAT OF SCHWALB'S 4TH ADDITION RE

THIS PLAT OF SCHWALB'S 4TH ADDITION RE
Michael Boyle
MAYOR

THIS PLAT OF SCHWALB'S 4TH ADDITION
1982.