

Reg of Deeds

IN THE COUNTY COURT OF SARPY COUNTY, NEBRASKA

58-12175

CITY OF PAPIILLION, a Municipal Corporation,
Petitioner-Condemner,
vs.
LAVIGNE ENTERPRISES,
Condemnees.

DOC. *MH*

NO. *28*

RETURN OF APPRAISERS

TO THE HONORABLE JUDGES OF THE COUNTY COURT OF SARPY COUNTY, NEBRASKA:

We, the undersigned appraisers, hereby certify that under and by virtue of an "Appointment of Appraisers" duly served upon us by Patrick J. Thomas, Sheriff or deputy sheriff of Sarpy County, Nebraska on the _____ day of _____, 1985, and after having taken and filed the "Oath of Appraisers" that we did carefully inspect and view the property described herein, sought to be appropriated by the City of Papillion, and also other property of the Condemnees alleged damage thereby and did hear all parties interested therein in reference to the amount of damages sustained while we were so inspecting and viewing the property herein described and thereafter did assess the damages that the Condemnees have sustained or will sustain by such appropriation of the property herein described for permanent right-of-way for street and sidewalk construction, ~~improvement and maintenance purposes~~ and also damages to such property of the Condemnees as in our opinion was damaged by the appropriation of the property herein described: The legal description of said property for permanent easement is shown on the engineering drawings attached hereto and incorporated by reference.

NOW, THEREFORE, we, as appraisers, do hereby find and appraise the damages that will be suffered by reason of the appropriation of title to the said property or any interests therein described for a fee simple taking and permanent

FILED IN DEEDS COURT *16.00*
BOOK *58* OF *Mus. Rec.*
PAGE *2175*

1985 OCT -8 PM 1:14

Carl P. Hibbel
REGISTER OF DEEDS

West 12559

58-2175A

right-of-way for street and sidewalk construction, improvement and maintenance purposes by the City of Papillion, a Municipal Corporation, in the amount of:

TO: Lavigne Enterprises

\$ 11,650⁰⁰

TO:

\$ _____

TO:

\$ _____

all of which is hereby respectfully submitted.

DATED this 15th day of August, 1985.

Larry J. Frost
Donald J. Garrett
Neil Young

SUBSCRIBED AND SWORN to before me this 15th day of August, 1985.

[Signature]

Notary Public, County Judge

Docket MT Page 22

STATE OF NEBRASKA } SS.
COUNTY OF SARPY

I, the Judge of the County Court in and for said county, do hereby certify that I have compared the foregoing copies two (2) pages, with the original thereof now remaining on file and of record in this Court, and that the same is a correct transcript therefrom, and of the whole of such original:

Dated 8/20/85

[Signature]
County Judge

SEAL By _____

[Signature]
Clerk of the County Court

1985 AUG 15 11:10:23

copy to Schirler personally
[Signature]

58-2175B

UNPLA

SE Corner of the NW
the NW1/4 of Sec. :

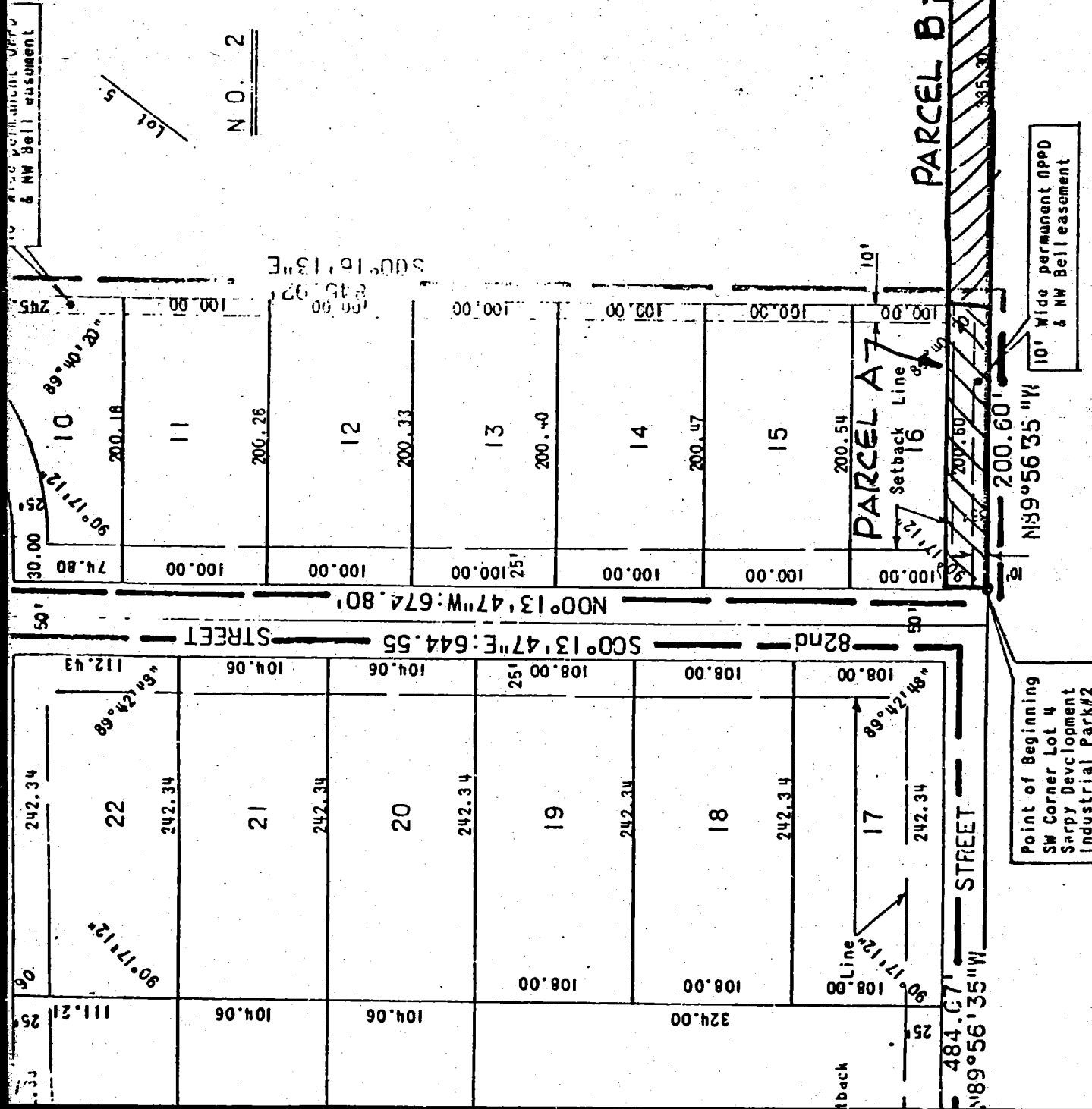

TTED