

This map constitutes a representation based on information provided to the Sarpy County Surveyors Office by other individuals and organizations. Therefore no representations regarding the accuracy of the size, dimensions, measurements, condition, platting or location of the within described area are made. Should such information be required for construction, zoning or other purposes, the services of a private surveyor and/or title search should be secured.

NE1/4 SEC. 32 T14N R13E

1871

SCALE 1" = 200'

11200

11300

11400

11500

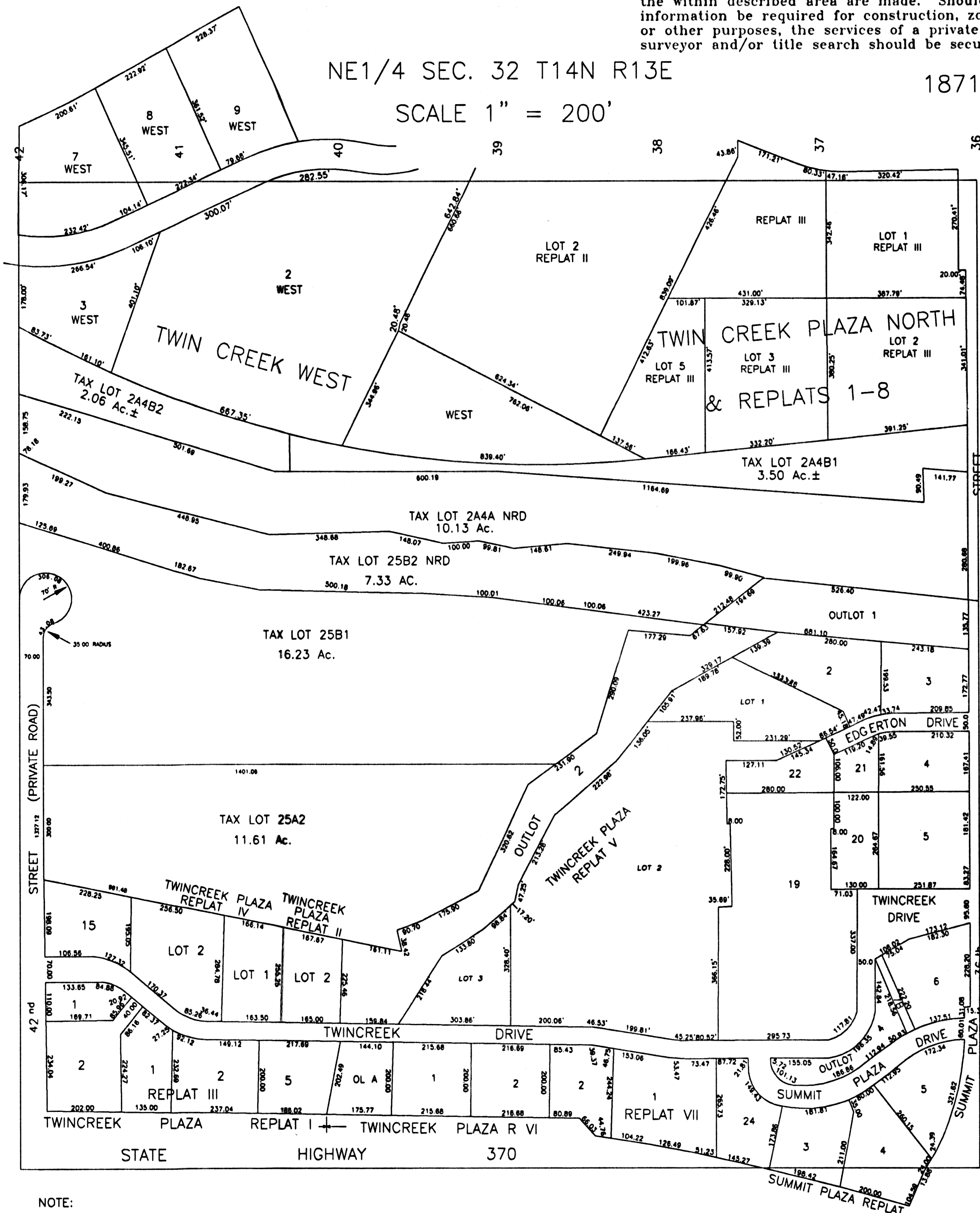

NOTE:
TAX LOT 25A1 South of Hwy. 370 has 23.34 Ac.

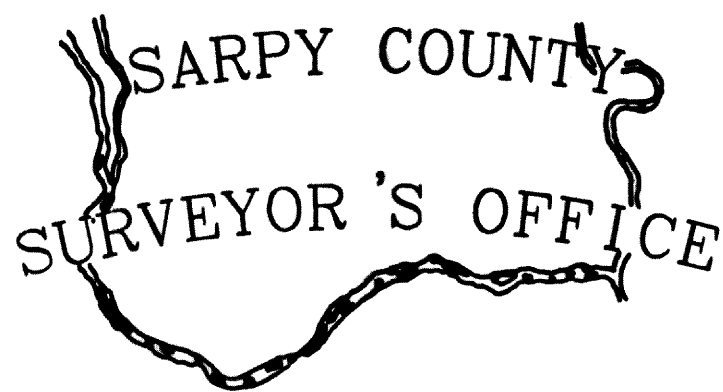

REVISIONS

6-6-90	04-22-98-09225
6-22-90	05-14-98-NRD
12-27-90	09-11-99-PLAT
11-15-91	10-16-99-PLAT
01-03-97 ROW	10-27-99-PLAT
06-24-97 PLAT	02-11-00-PLAT
03-24-98 PLAT	03-10-00-PLAT
	03-29-00-PLAT
	09-05-01-PLAT
	07-29-02-PLAT
	08-28-03-PLAT
	09-10-03-34572
	09-11-03-29403
	05-05-05-PLAT