

NOTICE

This map constitutes a representation based on information provided to the Sarpy County Surveyors Office by other individuals and organizations. Therefore no representations regarding the accuracy of the size, dimensions, measurements, condition, platting or location of the within described area are made. Should such information be required for construction, zoning or other purposes, the services of a private surveyor and/or title search should be secured.

NE1/4 SEC. 28 T14N-R13E

SCALE 1" = 200'

1047

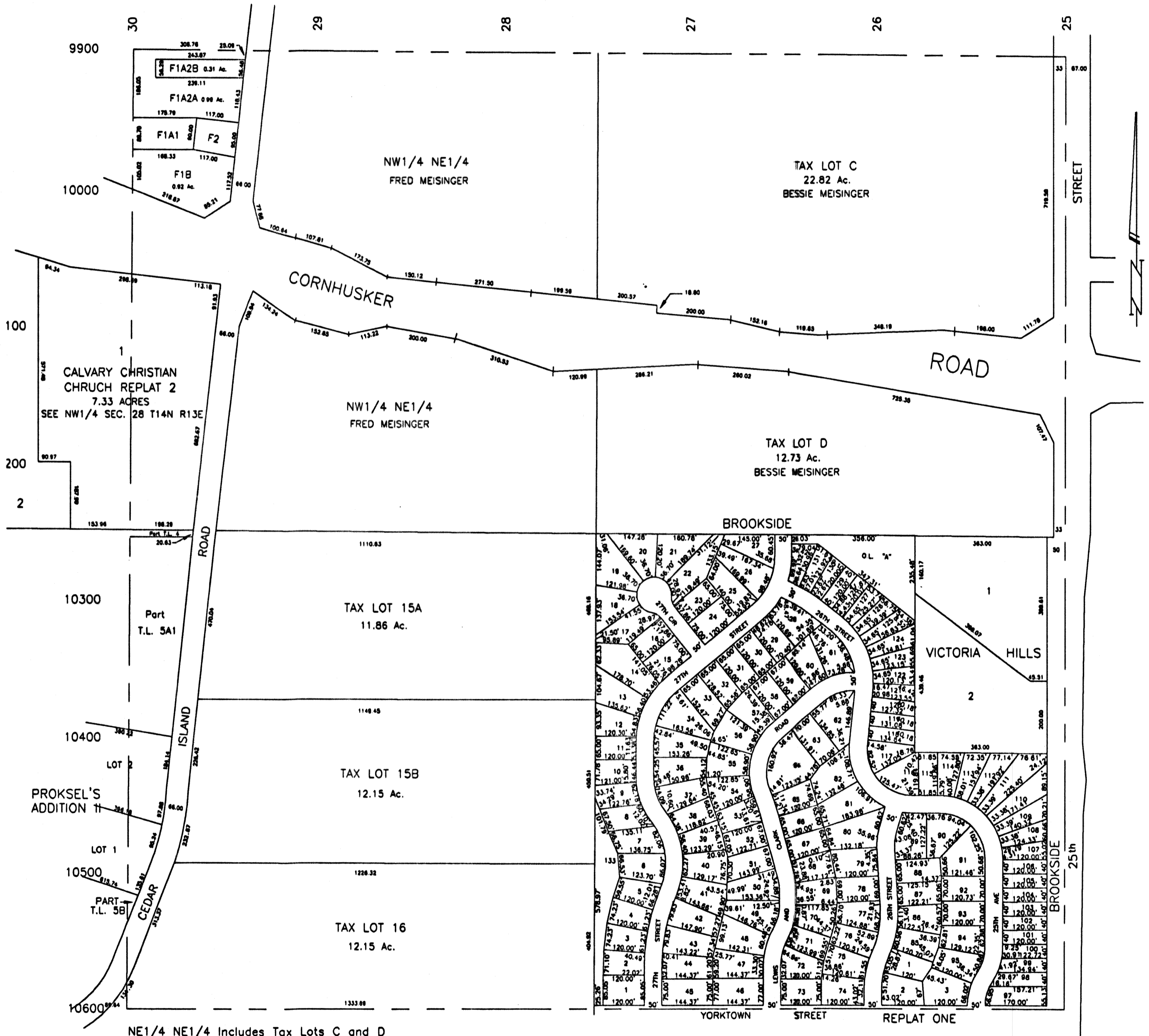

NE1/4 NE1/4 Includes Tax Lots C and D  
except County Road R.O.W.  
Tax Lot Distances go to the Center Line of the County Road

SARPY COUNTY SURVEYOR  
FEBRUARY 1976

REVISED

- 2-10-76
- 3-29-77
- 9-20-78
- 11-22-78
- 12-13-78
- 2-24-83
- 10-29-91
- 04-22-99-ROW
- 05-05-00-PLAT
- 10-21-04-PLAT
- 07-27-05-PLAT
- 10-12-05-PLAT

