

This map constitutes a representation based on information provided to the Sarpy County Surveyors Office by other individuals and organizations. Therefore no representations regarding the accuracy of the size, dimensions, measurements, condition, platting or location of the within described area are made. Should such information be required for construction, zoning or other purposes, the services of a private surveyor and/or title search should be secured.

SE1/4 SEC. 18 T14N R13E
SCALE 1" = 200'

1017

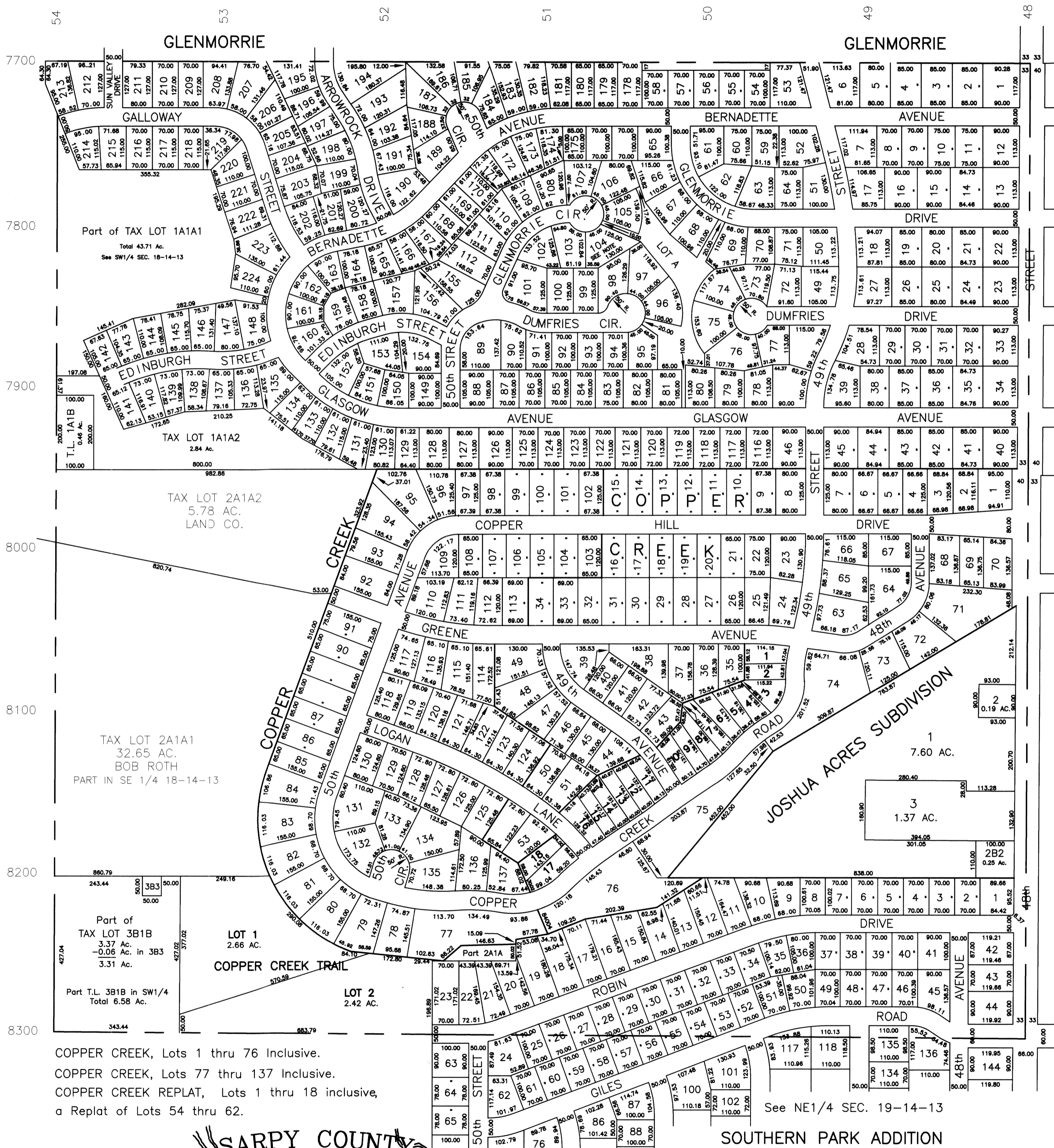

COPPER CREEK, Lots 1 thru 76 Inclusive.
COPPER CREEK, Lots 77 thru 137 Inclusive.
COPPER CREEK REPLAT, Lots 1 thru 18 inclusive,
a Replat of Lots 54 thru 62.

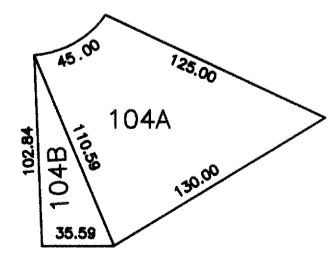
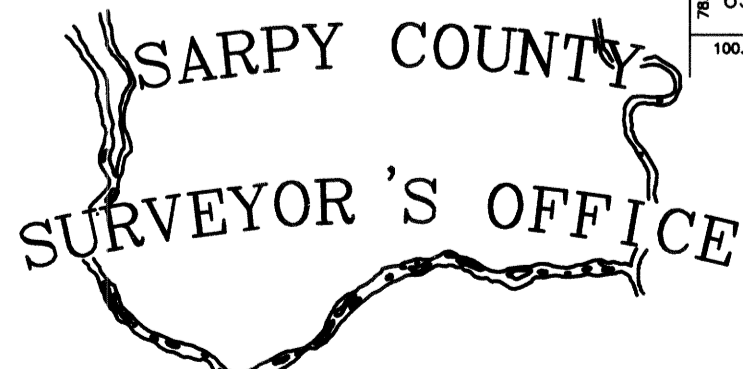

GLENMORRIE ADDITION
LOT SPLIT OF LOT 104

SARPY COUNTY SURVEYOR
MARCH 1966

REVISED

- 7-23-64
- 10-13-64
- 2-29-66
- 9-22-69
- 6-16-71
- 5- 6-74
- 8-10-78
- 8-22-85
- 9-17-85
- 10-15-85
- 2-25-86
- 12-12-86
- 1-14-87
- 12-20-90
- 5- 6-93
- 4-10-97-PLAT
- 02-01-99-ROW

See NE1/4 SEC. 19-14-13