

This map constitutes a representation based on information provided to the Sarpy County Surveyors Office by other individuals and organizations. Therefore no representations regarding the accuracy of the size, dimensions, measurements, condition, platting or location of the within described area are made. Should such information be required for construction, zoning or other purposes, the services of a private surveyor and/or title search should be secured.

NE1/4 SEC. 16 T14N-R13E

SCALE 1" = 200'

1039

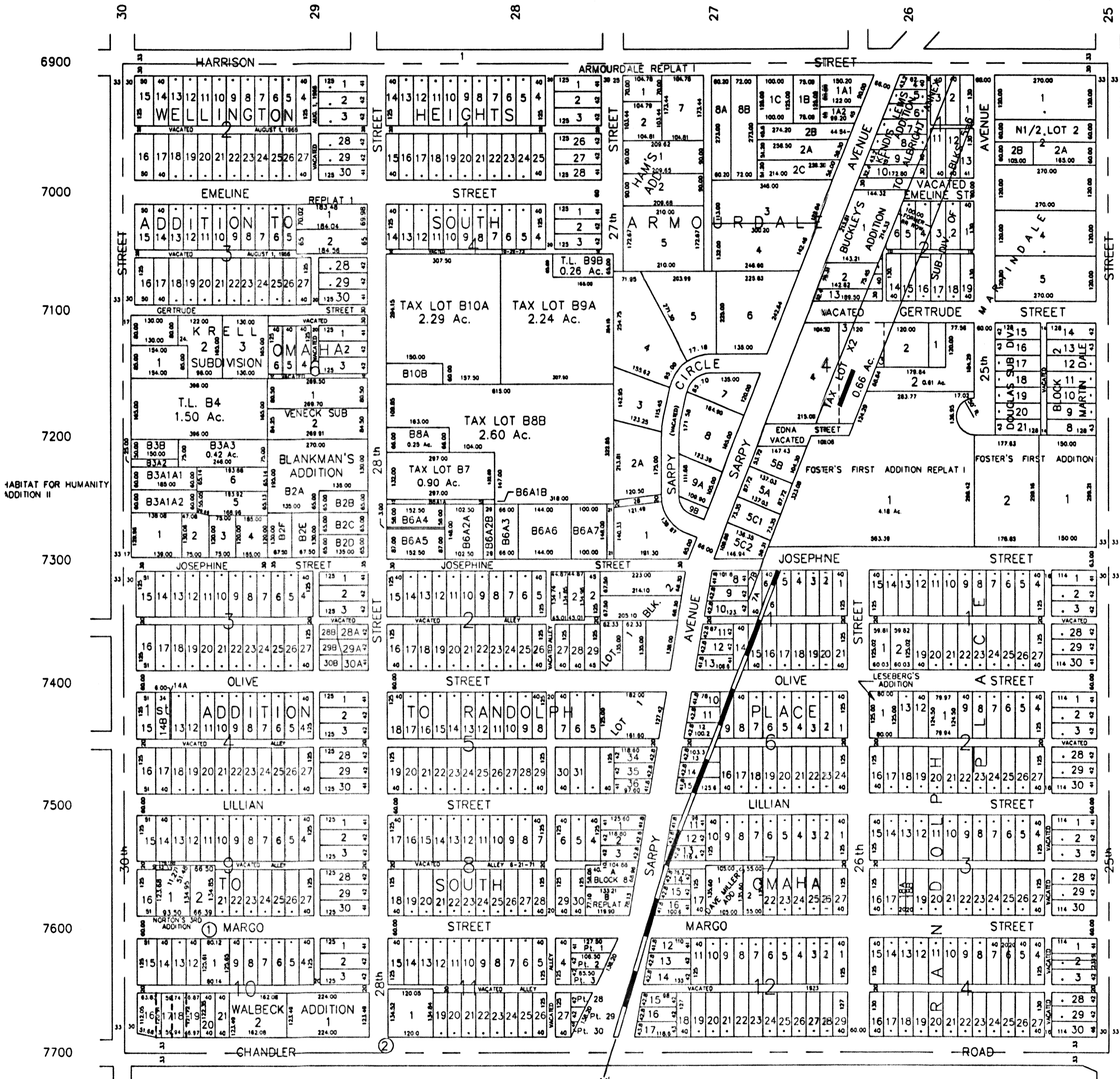

TAX LOT XI
(FORMER C.R. and P. R.R.)

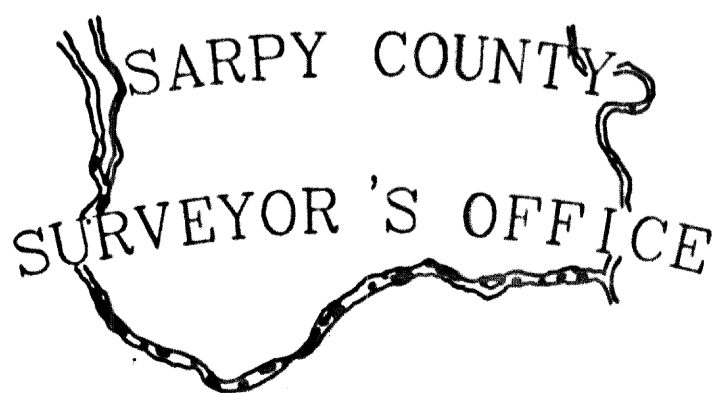

- WALBECK ADDITION (LOTS 1 and 2)
A REPLAT OF LOTS 22-30 INCL. IN BLOCK 10
- MADONNA HOMES ADDITION (LOT 1)
A REPLAT OF LOTS 11 and 12 BLOCK 2
- LANG and TIPPERY (LOTS 1 and 2)
A REPLAT OF LOTS 16,17 and 18 BLOCK 1
- HABITAT FOR HUMANITY ADDITION
A REPLAT OF LOTS 3 and 4, Block 2
- LOT CONSOLIDATION
LOTS 23 & 24 BLOCK 2 RANDOLPH PLACE
- ADMINISTRATIVE SUBDIVISION
- ① LOT 1 RANDOLPH PLACE 1st ADDITION REPLAT 1
LOTS 10 & 11 BLOCK 10, RANDOLPH PLACE 1st ADDITION
- ② LOT 1 RANDOLPH PLACE 1st ADDITION REPLAT 2
LOTS 16,17&18 BLOCK 11, RANDOLPH PLACE 1st ADDITION

REVISIONS

3-12-63	09-07-95-PLAT
9-11-68	10-22-97-PLAT
8- 2-83	12-16-97-ADMIN PLAT
6-21-84	08-06-98-ALLA
9-25-85	09-15-98-PLAT
9-18-86	01-01-99-LC
7- 8-87	03-05-99-PLAT
6- 5-89	02-12-01-PLAT
11- 7-89	08-14-02-ADMIN PLAT
10-11-94	08-22-02- PLAT
	10-16-02- PLAT
	06-05-03- PLAT
	11-10-04-PLAT
	07-27-05-PLAT
	10-07-05-PLAT