

This map constitutes a representation based on information provided to the Sarpy County Surveyors Office by other individuals and organizations. Therefore no representations regarding the accuracy of the size, dimensions, measurements, condition, platting or location of the within described area are made. Should such information be required for construction, zoning or other purposes, the services of a private surveyor and/or title search should be secured.

NE1/4 SEC. 35-T14N-R12E
SCALE 1" = 200'

1947

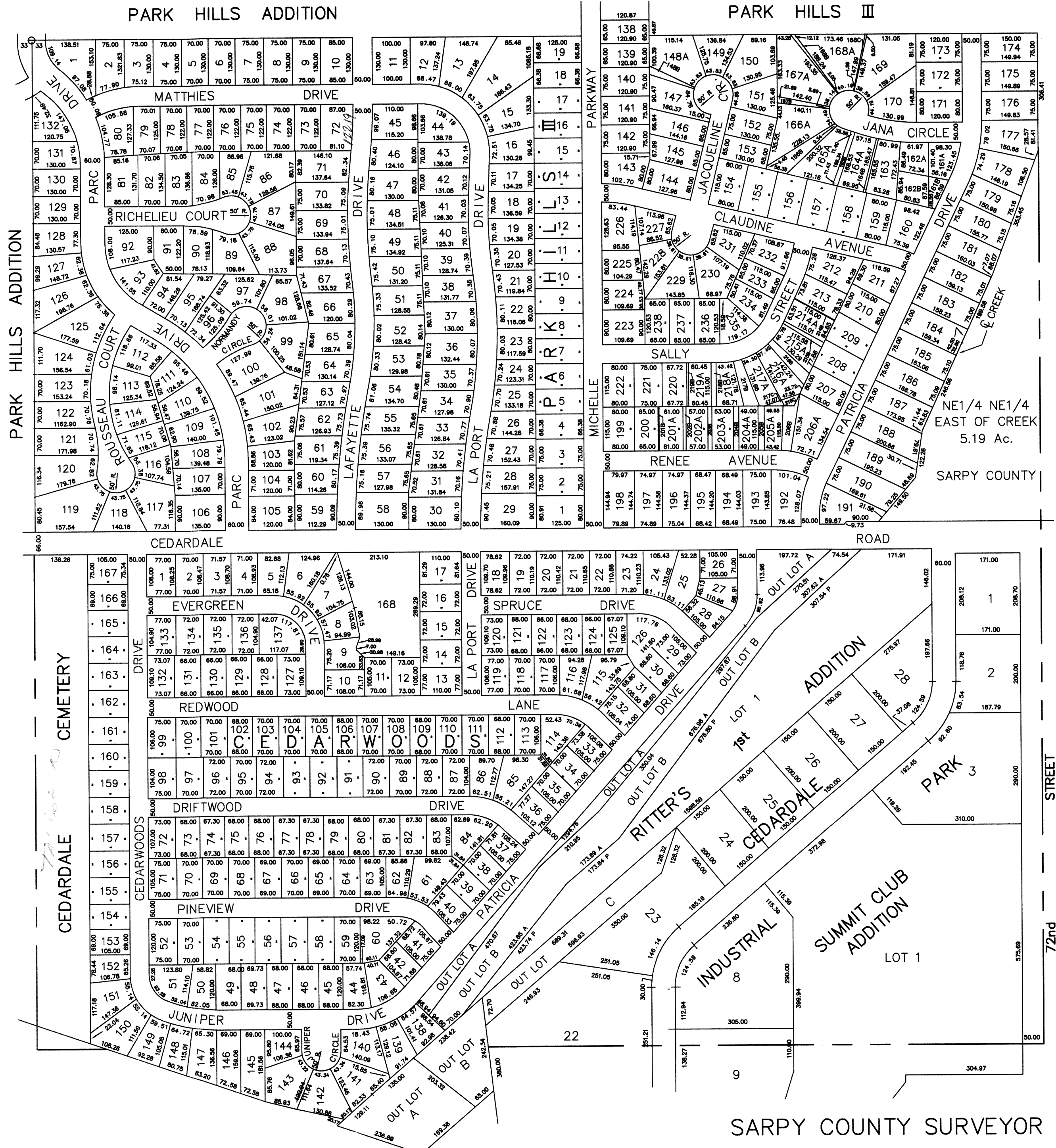

SARPY COUNTY SURVEYOR
JULY 1967

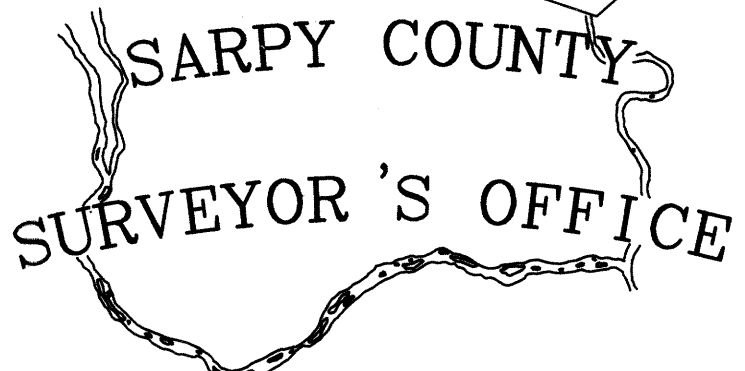

NOTE:
 LOTS 148, 161 thru 169
 201 thru 206, and 214 thru 219
 all in PARK HILLS III should be checked against
 LEGAL DESCRIPTIONS for exact lot sizes.

REVISED

3-20-69	3-15-82
7-10-72	9-20-84
11- 7-79	8-27-85
12-20-79	7-31-89
1-15-80	5- 2-90
	04-06-94
	05-20-98-PLT