

NE1/4 SEC. 35-T14N-R12E

SCALE 1" = 200'

1947

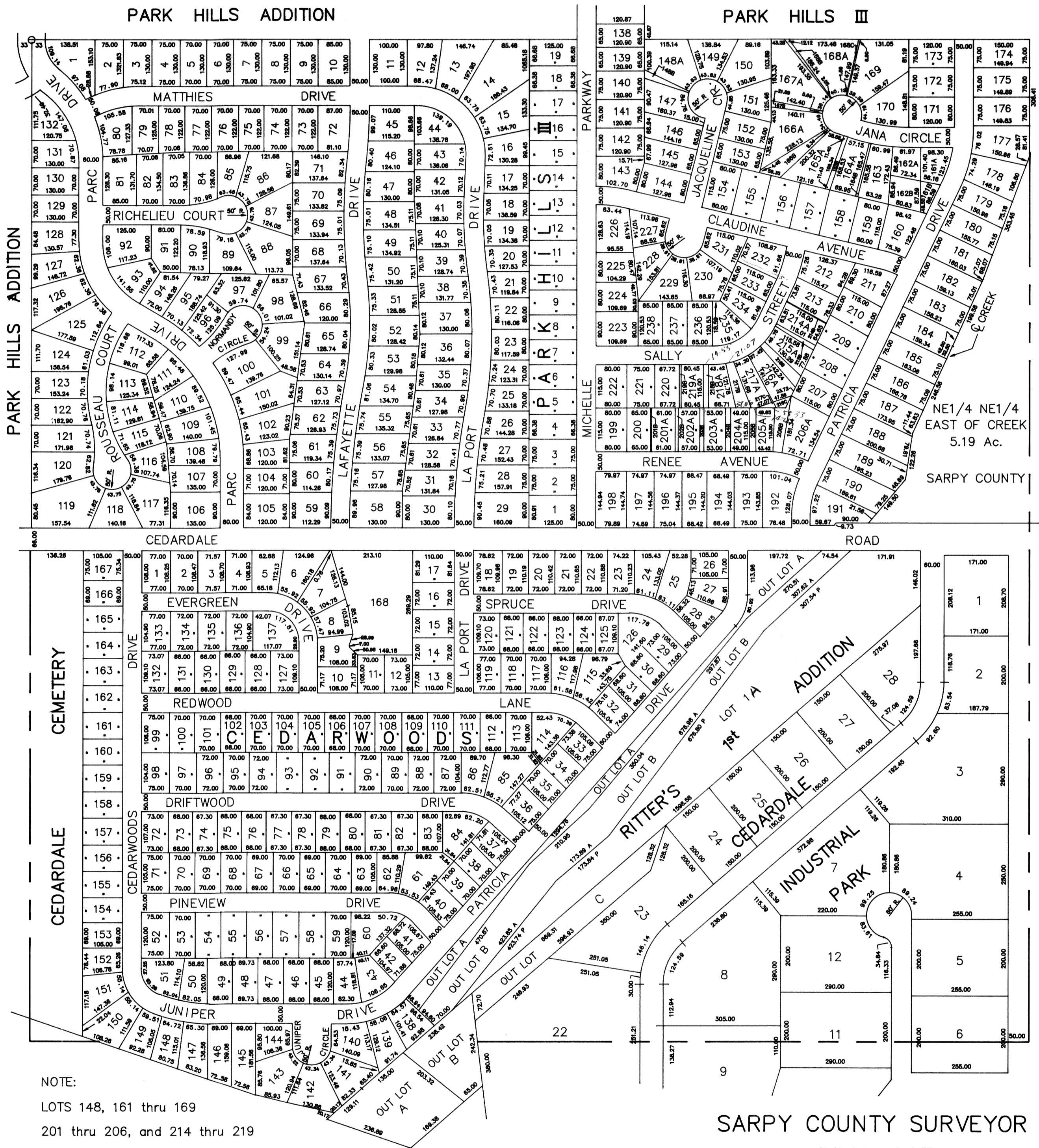

NOTE:
LOTS 148, 161 thru 169
201 thru 206, and 214 thru 219
all in PARK HILLS III should be checked against
LEGAL DESCRIPTIONS for exact lot sizes.

SARPY COUNTY SURVEYOR
JULY 1967

REVISED

- 3-20-69 3-15-82
- 7-10-72 9-20-84
- 11- 7-79 8-27-85
- 12-20-79 7-31-89
- 1-15-80 5- 2-90
- 04-06-94