

SW ¼ SEC 34-T14N-R12E  
SCALE 1" = 200'

WALNUT CREEK HILLS  
REPLAT 1

This map constitutes a representation based on information provided to the Sarpy County Surveyors Office by other individuals and organizations. Therefore no representations regarding the accuracy of the size, dimensions, measurements, condition, platting or location of the within described area are made. Should such information be required for construction, zoning or other purposes, the services of a private surveyor and/or title search should be secured.

1974

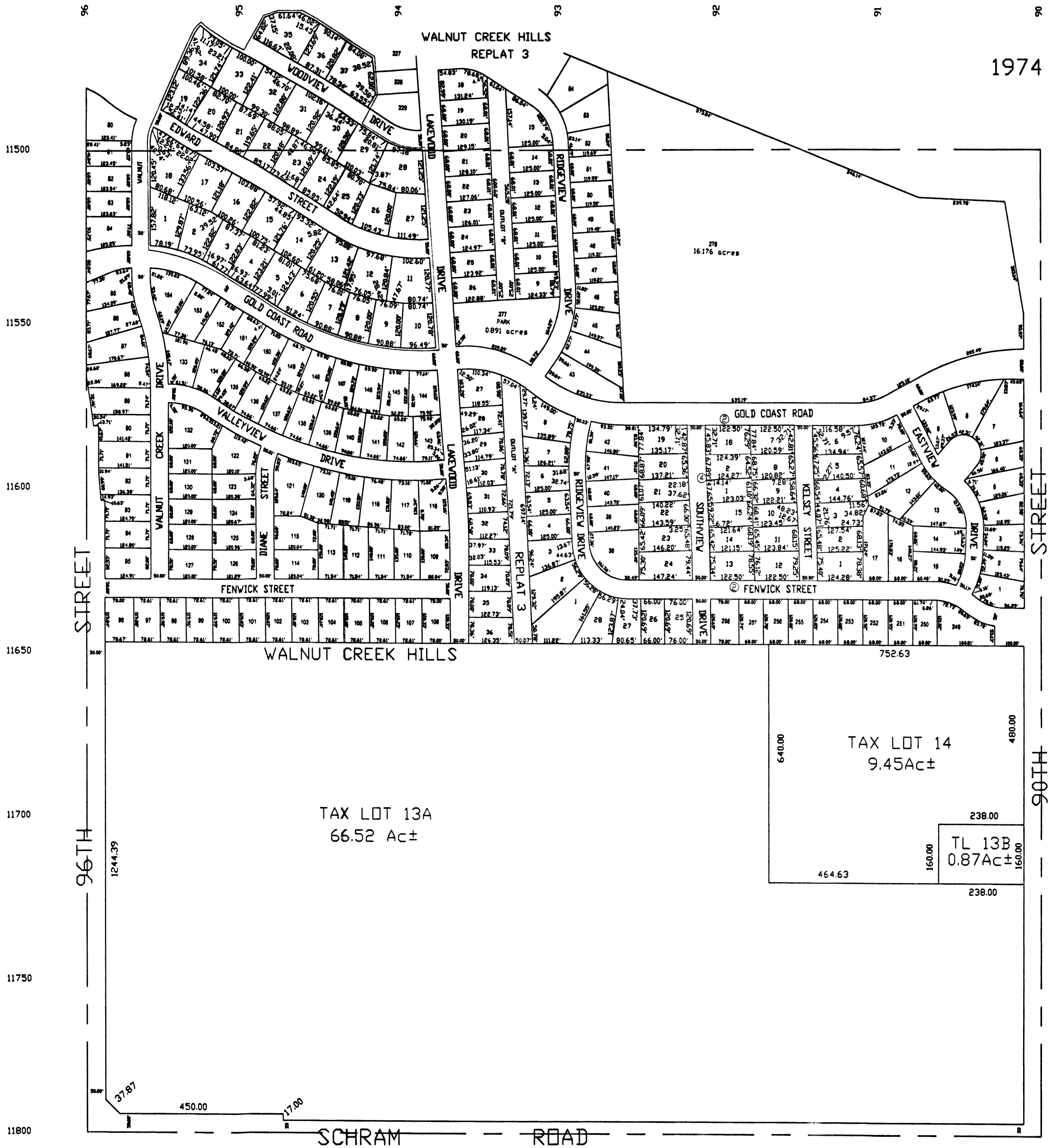

WALNUT CREEK HILLS  
REPLAT ①

REVISED  
09-16-02-PLAT  
10-08-02-27011  
04-08-03-PLAT  
05-09-03-PLAT

